The Washington Post is the only Washington newspaper publishing the reports of The Associated Press every morning. For home delivery call National 4205.

The Washington Post.

Weather—Fair today and tomorrow; not much change in temperature.
Temperature — Highest, 55; lowest, 20.
Details on page 19.

NO. 19,979. ENTERED AS SECOND-CLASS MATTER. POSTOFFICE, WASHINGTON, D. C. WASHINGTON: FRIDAY, FEBRUARY 27, 1931. COPYRIGHT, 1931, BY THE WASHINGTON POST CO. THREE CENTS.

NUDE WOMAN'S KILLER PASSES THROUGH CITY

William Frazer, Admitted Slayer of Mrs. Stader, Here Briefly.

PRISONER IS CHAINED TO TWO DETECTIVES

Says Companion's Death Result of Accident as Gun Fired.

EARLY ARRAIGNMENT PLANNED IN JERSEY

Family of Defendant Seized in Raleigh, N. C., Split by Brutal Crime.

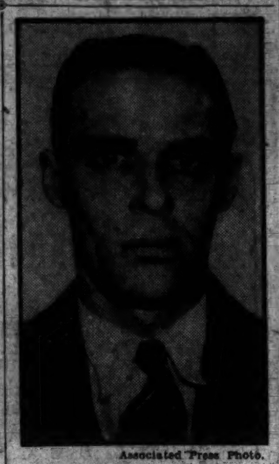

Associated Press Photo.
WILLIAM M. FRAZER

(Additional Picture on Page Three.)

Shackled to two detectives speeding him back to New Jersey to answer for the slaying of the woman whose body he spirited through Washington last week, William M. Frazer spent a few minutes here shortly after 3:30 o'clock this morning aboard a train en route from Raleigh, N. C., to his home in Rahway.

Developments came thick and fast throughout yesterday in the sordid case of Mrs. Phoebe Stader, the 32-year-old Rahway hairdresser, whose nude and mutilated body was found by a Negro laborer last Saturday afternoon a short distance off the Washington-Richmond highway, near Fredericksburg.

Fast on the heels of his arrest the previous day in Raleigh, Frazer yesterday, under questioning, made a startling confession that he had killed Mrs. Stader—accidentally he claimed—on the night of February 17 "somewhere below Seffrin," in New Jersey, while they were running away to Florida from their own mates to consummate their illicit intimacy.

Claims Killing Accidental.

The shooting occurred when the "gun went off accidentally, somehow," Frazer explained.

Simultaneously, an autopsy over the body yesterday at Rahway attributed death to a .32-caliber bullet in the back of Mrs. Stader's head.

Gripped with fear over the death of the woman he claimed he loved, Frazer placed the body in his automobile and headed South. One night, presumably Wednesday night of last week, he parked his machine on a Washington street and slept a short while before continuing his strange journey. He said he did not know the name of the street.

In two hours of grilling in Raleigh, the 31-year-old prisoner unfolded a love drama involving his own liaison with Mrs. Stader, their liquor parties and intimacies, and their final decision to seek happiness together far from her own husband and his wife, both familiar with their tryats.

Went to Road Houses.

"I met Mrs. Stader on Monday, not last Monday, but ten days ago. I took her and her sister June up to Walden. I took Phoebe (Mrs. Stader) out Monday night to a couple of road houses. I got some liquor. I remember where I got it, all right. I drank a good share of it, but she did not drink as much as I did.

"Tuesday I had a date to meet her at 1 o'clock. We went to Newburg, to a Chinese restaurant on the main street and had something to eat. We had a quart of liquor and we

Continued on Page 2, Column 3.

Calvin Coolidge Says:

The coming season will test the ability and the disposition of agriculture to cooperate with the Farm Board. As a temporary expedient the board stepped in, under the law, which seemed to justify it, and supported the price of wheat and cotton produced last year. Probably it prevented a real panic in wheat. But members of the board have constantly made it plain that they do not propose to continue a policy which is dangerous and unsound and, in the end, bound to fail.

Beginning months ago, both the Secretary of Agriculture and the board gave constant warning that the sound solution of the surplus problem lay with the farmers themselves. Unless they solve it, no one can provide a permanent solution for them.

The results of Government action have emphasized that the only way to deal effectively and permanently with a surplus under present world conditions is to reduce acreage. The planting time is beginning. The farmer will have to decide whether he wants ten acres of production, costing at the rate of $10 and selling at the rate of $15, or whether he wants twenty acres, costing $30 and selling for $18. No government can make an oversupply profitable.

(Copyright, 1931.)

SMITH MAY CONDUCT OWN FIGHT FOR POST

Justice Department's Part in Power Battle Is "Friend of Court."

(Associated Press.)

Indication that Chairman Smith, of the Power Commission, may have to conduct his own court contest against the Senate without direct aid from the Justice Department came yesterday from Attorney General Mitchell.

Discussing the legal controversy between the Senate and President Hoover over reconsideration of Mr. Smith's nomination, Attorney General Mitchell said it was probable the department would appear in the case only as "a friend of the court." He added, he believed Mr. Smith should choose his own counsel.

Asked if this meant the Justice Department would bear part of the cost of employing the attorney Smith might select to oppose return of his nomination to the Senate, the Attorney General replied emphatically "no."

Mitchell's position was made clear in explaining a letter he wrote John W. Davis, former Democratic presidential candidate, who has been retained by the Senate as its chief counsel. Mr. Davis had written saying he understood the Justice Department would take the opposite side.

"Mr. Smith is entitled to have counsel of his own," Attorney General Mitchell replied, "but I am not yet advised that he has chosen any one. I am inclined to think he should have counsel to appear for him and that those of us in the Department of Justice who may want to support the Chief Executive's action will appear as friends of the court."

The Attorney General explained that by this method those appearing from the department would be able to file arguments upon the legal points involved, without directly opposing the Senate in court. He told Mr. Davis, however, that "no one in the Department of Justice will support" the Senate.

The case is an unusual one, involving a point, officials say, has never before been raised, namely, whether the Senate may call back for reconsideration the nomination of an official already sworn into office. Attorney General Mitchell has already submitted an opinion, upholding the refusal of President Hoover to return the nomination to the Senate.

Alexander Groesbeeck, former Governor of Michigan, was named yesterday to assist Davis. Both are expected here early next month.

LIQUORS SEIZED AS POLICE RAID CLUBS OF ELITE

Law-and-Order Forays in Philadelphia Felt by Leading Men.

QUANTITY OF CHOICE WINES CONFISCATED

Lockers of Members Opened and Intoxicants Taken; One Arrest Made.

Philadelphia, Feb. 26 (A.P.).—Police raided the old, exclusive, blue stocking Philadelphia Club this afternoon and reported they had obtained 200 bottles of liquor. Early today the wealthy Manufacturers Club was similarly raided and 255 bottles of choice wines and other liquor were confiscated.

The Philadelphia Club, organized in 1833, has had on its roster the names of many of the best families of Philadelphia and vicinity. Membership has always been difficult to obtain. The clubhouse, which for more than a generation has occupied an old-fashioned building, stands at Thirteenth and Walnut streets, one square from the Manufacturers Club at Broad and Walnut streets.

Lemuel B. Schofield, director of public safety, who led the raid on the Manufacturers Club, denied all knowledge of the Philadelphia Club search until he sent a detective to the place to investigate.

Raided on Clean-Up Orders.

The Philadelphia Club raid was made by policemen from one of the Central City Police Stations on general orders of the director last week to clean up the city, and according to Director Schofield, the raid had not been specifically ordered by him.

James Taylor, assistant superintendent of police, said much of the 200 bottles of liquor seized in the Philadelphia Club was apparently imported. Most of it was found in lockers and some in other parts of the clubhouse.

The raid was led by Detective Bronislaw Wieleba and was quietly conducted. Detective Wieleba has been in the service only a short time. He conducted an investigation during the last 20 days after he said he had seen liquor being delivered at the club twice a day.

Resigns From Club.

Prior to the Philadelphia club raid Director Schofield threatened to arrest certain members of the Manufacturers Club, which lists prominent and influential Philadelphians on its membership roll. Immediately after the Manufacturers Club raid Director Schofield wrote his resignation as a member of the organization.

One man, August Boili, manager of the Manufacturers Club, was arrested at the time of the raid and was held in $1,000 bail for a further hearing two weeks hence.

The raid was made on several rooms on the fifth floor which, club officials said, were occupied by the "Fifty Club," an organization of members within the club.

Director Schofield said that after considerable maneuvering he and his police assistants obtained a key to room 508 and entered. There were seven or eight tables in the room and in one corner a small bar.

Liquor Found in Lockers.

"A small room adjoining this had evidently been used in the past as a bathroom," said the director. "On shelves above this platform were cocktail shakers, ice scoops and other utensils evidently used in mixing drinks. Nearby there was a closet and in this was a refrigerator and five champagne coolers."

In an adjoining room were 100 steel lockers. "We opened the lockers," Director Schofield said, "and took

Continued on Page 5, Column 3.

RENOMINATED

Upper — Representative Nicholas Longworth.
Lower—Representative John Q. Tilson.

WORLD STAFF TRIES TO PRESERVE PAPER

Personnel's Efforts Spurred by Offers of Help From Comrade Writers.

New York, Feb. 26 (A.P.).—Spurred by offers of help from newspaper comrades all over the United States and in Europe, the men and women of the New York World strove desperately today to preserve the paper of Joseph Pulitzer.

The 2,807 employes of the morning, evening and Sunday World battled against time and a surrogate's impending decision to get into shape a money offer for the paper which would avert its acquisition by the Scripps-Howard interests and its merging with the New York Evening Telegram.

They worked largely in the dark and without legal status. It was not certain whether Surrogate James A. Foley would construe the will of the late Mr. Pulitzer to permit the sale of the World newspapers. He was preparing his opinion today on the request of Herbert, Joseph, jr., and Ralph Pulitzer for permission to dispose of the papers, which they said had been losing money for five years and could not be continued for more than three months.

Even if Surrogate Foley ruled the World could be sold, its employes would have no standing in court as opponents of its sale and merger with the Telegram until they themselves had made a specific offer to the Pulitzer sons for its purchase.

14 Rescued From Freighter.

Istanbul, Turkey, Feb. 26 (A.P.).—Fourteen men were safely brought ashore today from the British freighter Wellfield, fast on the rocks at the eastern entrance to the Straits of Bosporus. The ship was being pounded by heavy seas.

VOTE RENAMES LONGWORTH AT G.O.P. CAUCUS

Tilson as Floor Leader and Entire Slate Renominated.

15 MEMBERS REFUSE TO ATTEND MEETING

Independent Group Unwilling to Be Bound; Oil Stand Influences Several.

(Associated Press.)

The House Republican caucus last night renominated Nicholas Longworth, of Ohio, for speaker during the next session.

Mr. Longworth already has served six years. There was no opposition to his renomination at the caucus, which was held behind closed doors with a number of Republicans absent.

It will not be determined until the House organizes next session whether Longworth or a Democratic nominee, possibly Representative Garner, of Texas, will be named. The Republicans will have 218 seats, the Democrats 216 and the Farmer-Laborites 1 in the next Congress.

Vote Was Unanimous.

The vote for speaker Longworth was unanimous. John Q. Tilson, of Connecticut, was renominated as Republican floor leader.

William Tyler Page was renominated as clerk, Joseph G. Rodgers, sergeant of arms; Bert Kennedy, doorkeeper, and Frank W. Collier, House postmaster. Speaker Longworth announced the entire slate had received unanimous approval.

So far as could be learned, there were fifteen Republicans who did not attend, including Representatives Sparks, Hoch, Hope, Guyer, and Lambertson, of Kansas; Mass, Selvig, and Christgau, of Minnesota; LaGuardia, of New York, and Frear, Peavey, Schneider, Cooper, Kading and Nelson, of Wisconsin.

Dissent Over Oil Tariff.

Representative-elect Boileau and Representatives Schafer and Stafford, of Wisconsin, were present, along with Garber, of Oklahoma.

There were a number of representatives absent because of illness. Representatives-elect McGugin, of Kansas, and Lovette, of Tennessee, also were absent.

A few hours before the caucus, five Kansas regulars joined a group of independents in refusing to attend the party meeting called to select candidates for offices.

They made known their decision after ways and means committee Republicans rejected again a proposal to restrict imports of foreign oil. Previously a number of independents from Northwestern States said they did not desire to be bound by decisions of the caucus and would not attend.

Consideration Held Closed.

Chairman Hawley, presiding officer of the caucus, announced after a meeting of his committee majority that "there will be no further consid-

Continued on Page 2, Column 6.

HOUSE PASSES BONUS BY VOTE OF 328 TO 79 DESPITE HOOVER VETO

Far More Than Necessary Two-Thirds Vote Is Recorded.

SENATE TO CONSIDER ACTION THIS MORNING

Sufficient Assent for Bill to Become Law Is Expected.

$2,000,000 IS GIVEN BUREAU FOR CLERKS

President's Message Warns Measure Is Unwise for Veterans and People.

By EDWARD T. FOLLIARD.

With the gusto that it always displays when veteran legislation is up, the House yesterday overrode President Hoover's veto of the veterans loan bill. The vote was 328 to 79, far more than the two-thirds that was necessary.

Late yesterday the Senate agreed to take up the President's veto message at 11 o'clock this morning. The prospect is, therefore, that the Senate will do today what the House did yesterday, and thus give the loan bill the status of a law.

The House acted within an hour after it had received President Hoover's veto message, a message in which the Executive warned that the bill was "unwise from the standpoint of the veterans themselves, and unwise from the standpoint of the welfare of all the people."

$2,000,000 Voted Bureau.

So certain did it seem that the loan bill would become a law in spite of the President's objections that the Senate voted to give the Veterans' Bureau $2,000,000 to hire additional clerks and otherwise prepare for the rush of borrowers.

The money was provided for in an amendment to the second deficiency bill.

Meanwhile Undersecretary of the Treasury Ogden Mills notified Senator Vandenberg (Republican) of Michigan, that the Treasury Department was ready to raise $400,000,000 immediately in order to meet the demand for loans.

In his veto message President Hoover told Congress that if as many veterans apply for loans as are expected to apply for them $1,000,000,000 must be raised by the Treasury.

Cites Treasury's Funds.

"There not being a penny in the Treasury to meet such a demand," the President said, "the Government must borrow this sum through the sale of the reserve fund securities, together with further issues, or we must need impose further taxation."

The loan bill, which allows veterans to borrow 50 per cent of the ultimate value of their World War bonus certificates, was passed by the House on February 16 by a vote of 363 to 39. Thus the vote of yesterday to override the President's veto—328 to 79—shows that 40 Republicans who had voted for the bill originally decided yesterday to uphold the President's objections.

More Than Supported Coolidge.

The number of House members who voted to sustain President Hoover's veto yesterday was five more than the number that voted to uphold former President Coolidge's veto of the original bonus act in 1924.

Before the vote was taken yesterday Majority Leader Tilson offered a substitute bill which would have limited the loans to those veterans who really have need of them. This proposal was greeted with cries of "Sit down!" And that was what Tilson was forced to do.

When the veto message was read in the House, men and women in the galleries broke into applause. Speaker Longworth warned them to keep quiet and then recognized Mr. Tilson so that he could offer the substitute. It was evident, however, that the mem-

Text of President's Veto Of Veterans' Loan Bill

The text of the President's veto of the veterans' loan measure follows:

To the House of Representatives:

I return herewith, without my approval, H. R. 17054, "An act to increase the loan basis of adjusted service certificates."

In order that it may be clearly understood, I may review that the adjusted compensation act (bonus bill) passed on May 19, 1924, awarded to 2,498,000 veterans approximately $1,365,000,000 further compensation for war service. To this sum was added 25 per cent, said to be consideration for deferring the payment until about 1945, the whole bearing 4 per cent compound interest. Immediate payment to dependents upon death was included, thus creating an endowment insurance policy represented by a certificate to each veteran showing the sum payable at the end of the period—the "face value." The total "face value" of the outstanding certificates today, after paying the sums due of less than $50 and payments in full to dependents, is $3,426,000,000, held by 3,397,000 veterans, or an average of about $1,000 each.

The burden upon the country was to be an amount each year sufficient as a yearly premium to provide for the payment of the "face value" of these certificates in about 1945, and to date has involved an appropriation averaging $112,000,000 per annum. The accumulation of these appropriations is represented by Government obligations deposited in a reserve fund, which fund now amounts to about $750,000,000. A loan basis to certificate holders was established equal to 90 per cent of the reserve value of the certificates, such loans now in the sixth year being authorized to 22½ per cent of the "face value."

When the bonus act was passed it was upon the explicit understanding of the Congress that the matter was closed and the Government would not be called upon to make subsequent enlargements. It is now proposed to

Continued on Page 2, Column 2.

9 BILLS MAY AFFECT NEIGHBORING AREAS

Taxes, Roads and Fireworks Included in Maryland County Measures.

Special to The Washington Post.

Annapolis, Md., Feb. 26.—The major program of proposed legislation affecting Maryland's border counties to the National Capital, Prince Georges and Montgomery was virtually completed today when a group of nine bills entered the channels of the Senate and House of Delegates.

Senator Robert G. Hilton sponsored six of the measures which, briefly summarized, are as follows: Abolishing the special taxing area of the town of Alta Vista, modifying the manner in which taxes are levied for road repairs, stringent regulations governing the manufacture and use of fireworks in the Bethesda District, reduction of the period of giving notice for the removal of obstacles and exempting Montgomery County from the provisions of the State-wide statute which requires written consent from property owners for opening public roads and extending the area of the Bethesda Fire Department district.

The long anticipated bill calling for a State bond issue of $750,000 for the construction of 16 miles of highway between Lanham and Severn was presented in the House by the Prince Georges County delegation. Another Prince Georges bill calls for a constitutional amendment to provide for an additional judge for the Seventh Judicial Circuit, and a third provides for a new charter for the village of Colmar Manor.

The Severn-Lanham road measure which has been the subject of much discussion for several months is in fulfillment of one of the preelection promises of Democrats of the county. The proposed bonds would bear interest at 4½ per cent. The route of the proposed road would pass through Beale, Glenn Dale and several other communities. It is pointed out that it will offer a third outlet to traffic between Washington and Baltimore.

The Montgomery bill to alter the manner of levying for road repairs would wipe out existing law which fixes a rate of $25 per mile for re-

Continued on Page 4, Column 2.

REBELLION IN PERU SWEEPING COUNTRY

Two Infantry Companies in Extreme North Join Those in South.

Lima, Peru, Feb. 26 (A.P.).—The Peruvian revolt against the military junta governing the country now is distressing the government at each end of the republic.

Today it became known that two infantry companies at Piura, which is in an oil region in the extreme north, had revolted against the provisional presidency of Lieut. Col. Luis M. Sanchez Cerro, who himself gained office by a revolution last August.

The Piura troops rebelled Tuesday under the leadership of Col. Manuel Valde Iglesias while the divisional commander, Col. Bulogio Castillo, was at nearby Talara in connection with oil field strike disorders.

Hence with the spread of armed revolt to the north and the south of the capital, the Lima government has dispatched troops in both directions to suppress the rebellions. Official statements have said that a loyal cavalry regiment from Tacna is approaching Arequipa, the southern point which has been held since Friday by revolting soldiers, while a fighting division mobilized at Lima to move southward. The government also claims the adjacent departments of Moquegua and Apurinac are loyal and loyal forces hold the Port of Mollendo, key to Arequipa's sea trade.

Government forces were started northward yesterday to crush the Piura insurrection, although its existence was not made known at that time.

The government announced tonight that a newspaper censorship would be established and kept in force while the country is in a state of siege.

A government bulletin said tonight that three revolutionists in northern Peru had forced Elmer Faucett, an American aviator, to fly them from Piura to Paita last night but were captured by loyal forces at the latter city. Piura is in rebel hands and the revolutionaries, Capt. Jaramillo and two corporals, seized a plane of the Faucett commercial airlines, forcing the proprietor to pilot them.

The Faucett Aviation Co., headed by Elmer Faucett, operates several lines in Peru.

Snowden's Deflation Plan Arouses Labor

Majority of Government's Supporters Appears Opposed; Program Seeking Moratorium on War Debts Develops Strength.

London, Feb. 26 (N.Y.W.N.S.).—Revolt against Chancellor of the Exchequer Philip Snowden's policy of deflation and drastic economy has reached such a pitch in the ranks of the Labor party that the New York World News Service is assured a majority of the government's supporters in the House of Commons are against him. Pressure for a radical financial policy within the Labor party promises sensational developments, it was shown at an informal meeting of the party last night.

Labor leaders from the Right and Center, as well as the Left, are pressing for a government declaration in favor of a moratorium on all international war debts and reparations. A memorandum to this effect is being prepared by Labor members of the Center and Left, to be signed by Lord Arnold, paymaster general, who is a confidant of Prime Minister J. Ramsay MacDonald. There is some prospect that at a party meeting planned to discuss this, it may be carried and the government may be forced to act accordingly or face a revolt that might force Snowden to resign.

The government's position was further weakened today in committee by the Liberals killing a relevant clause of the trades union disputes bill, which imperils the Liberal-Labor understanding.

What a group of Labor M. P.'s, apparently a majority in the party, desires of Mr. Snowden is a measure of inflation rather than deflation and, in the matter of the war debts, not repudiation of the American debt but a formal proposal for a moratorium on all war debts. Since Great Britain receives 7,000,000 pounds ($34,020,000) more yearly from her former enemies and allies than she pays to the United States, it is pointed out that she can make this move disinterestedly. It would have the support of Germany and incur the possible hostility of the United States. Italy might be in agreement with it, but France's position would undoubtedly be in opposition.

Labor supporters of this scheme urge that the creditor countries are driving the debtors into bankruptcy, and that the present false recovery in certain countries, analagous to that of last spring, is only making a general smash inevitable later this year still more certain.

Cessation of debt payments, they claim, would give a great fillip to world trade, send up commodity prices and lay the basis for real world recovery. Otherwise, German bankruptcy and most serious trouble here is foreseen.

Against these tactics, orthodox politicians and bankers will claim that Great Britain must tighten her belt, pay her debts and continue to deflate. But behind Snowden's foes

Continued on Page 5, Column 1.

Prince George Surpasses Wales With Chilean Girls

Heir at 37 Loses Smiles of Younger Generation, While Brother Monopolizes Spotlight at Dances and Is Mentioned for Republic's Honors.

Vina Del Mar, Chile, Feb. 26 (A.P.).—Now that the Prince of Wales is an old gentleman of nearly 37, a new feminine generation in South America is turning the spotlight of its admiration on his younger brother, George, and the pupil is outstripping the master.

Here in Chile the senoritas who attended dances for the royal brothers flash their most enticing smiles on "that dear, tall, blonde prince," and only those more mature ladies who met the heir when he was here before cling to the memory of him as the soul of romance.

All this attention used to embarrass the younger prince, but when the beauty of Chile surges about him these nights he seems to be enjoying himself, and the blush of shyness which formerly came occasionally is not so frequent.

Men like George, too, and there is not a little sentiment in favor of an informal suggestion that he be regarded as Chile's adopted son, a relationship hitherto reserved for his brother.

Recently George had danced frequently with Miss Anne Chilton, daughter of the British Ambassador, but he has shown interest also in several Chilean girls, and the gossips are divided in opinion as to who has received his greatest attention.

The Prince of Wales got down to business today, meeting with outstanding business men during the afternoon and evening to urge greater

Continued on Page 5, Column 4.

230 Killed as Hurricane Sweeps Over Fiji Islands

Winds and Floods Wreck Districts of Signatoka, Ba and Lautoka.

Suva, Fiji, Feb. 27 (A.P.).—Two hundred and thirty persons were killed Saturday in the worst hurricane ever experienced in the Fiji Islands. Most of the victims were Fijians and East Indians. One European was electrocuted.

Heavy floods devastated the districts of Signatoka, Ba and Lautoka, cutting off all communication until today. One hundred died in Signatoka, 80 in Ba and 50 in Lautoka. More were expected to die of exposure and cold before help arrived.

A train on the Ba-Lautoka Railway was blown off the tracks, killing one person and injuring many.

A Fijian woman, struck by three sheets of iron simultaneously, was

Continued on Page 5, Column 4.

The Home

—you are looking for may be listed today or tomorrow in the

Classified Advertising Section under

"FOR RENT" and "FOR SALE"

This directory of choice offerings and remarkable values in available homes and apartments, in all parts of the city, is worth watching.

Read It Daily in

The Washington Post

NEWS of SUBURBAN Washington and the Surrounding States

Appears on Pages 4 and 18 Today

hers were in no mood to vote for such a measure.

"You would have every veteran prove himself a pauper before helping him," Representative Connery (Democrat), of Massachusetts, shouted at Mr. Tilson.

Mr. Tilson denied this, saying that the administration was not only willing but anxious to help the needy veterans.

It was at this point that the cries of "Vote!" and "Sit down!" arose.

Speaker Longworth, himself an advocate of the loan bill, banged his gavel and put the question that most of the members were waiting for.

"The question is," Mr. Longworth said, "whether the House shall sustain the President's veto or whether the House shall pass the bill the President's objection notwithstanding."

Then came the roll call and the overwhelming vote to override the veto. Of the 328 who voted to override, 179 were Republicans, 148 Democrats, and one a Farmer-Laborite. Not a single Democrat voted to sustain the veto.

Of Vigorous Language.

The President's veto message, a document of vigorous language, was dispatched to the Capitol shortly after 2 o'clock. Two hours later William Tyler Page, clerk of the House, notified the Senate of what the House had done and laid the veto message before it.

Later in the day Senator Johnson (Republican), of California, moved to have the message placed on the record, and this was followed by an agreement to consider the question at 11 o'clock this morning.

The Senate passed the loan bill a week ago yesterday by a vote of 72 to 12, and champions of the measure are confident that the line-up today will not be very much different.

Cites Needy Veterans.

In his veto message, President Hoover admitted that there are veterans who are unemployed and in need today, in common with many other Americans. Inquiry shows, he said, that these needy are being taken care of by welfare committees throughout the country.

But the same inquiry, he said, shows that the number of veterans who are in need represents but a minor percentage of the whole.

"The popular assumption has been," the President said, "that as the certificates average $1,000, then each veteran can obtain $500 by way of a loan. But this is only an average, and more than one-half will receive less than this amount. In fact, over 800,000 men will be able to borrow less than $200, and of these over 200,000 will be able to borrow only an average of $75.

"Furthermore, there are 100,000 veterans whose certificates have been issued recently, who, under the proposed law, will have no loan privilege until their certificates are 2 years old."

Fear Is Expressed.

The President expressed the fear that the loan bill will lead welfare committees to believe that the needy veterans who are just now applying for their certificates will be able to get loans immediately. In this case, he said, the veterans will be threatened with greater hardships than ever.

The breach of fundamental principle in the loan bill, the President said, is the requirement that the Federal Government provide an enormous sum of money to a vast majority who are able to care for themselves and who are caring for themselves. And among those who would receive the proposed benefits, he said, were 387,000 veterans and 400,000 dependents who already are receiving some degree of allowance from the Federal Government.

In addition, the President said, the bill would make loans available to scores of thousands of others who are in the income-paying class.

Denies Business Stimulant.

In denying the contention that the distribution of hundreds of millions of dollars in loans would stimulate business generally, the President said:

"We can not further the restoration of prosperity by borrowing from some of our people, pledging the credit of all of the people, to loan to some of our people who are in need of money."

If the argument of those who say that the loan bill will stimuate prosperity is sound, the President said, the Government should make loans to the whole people.

"I regard the bill under consideration as, unwise from the standpoint of the veterans themselves, and from the standpoint of the welfare of all the people," the President said. "The future of our World War veterans is inseperably bound up with the future of the whole people. The greatest service that we can render both veterans and the public generally is to administer the affairs of our Government with a view to the well-being and happiness of all of the Nation."

Eligibles in List to Get Extra Jobs With Bureau

With hundreds of men and women seeking the extra jobs that will be created as the result of passage of the bonus loan bill, Gen. Frank T. Hines, administrator of veterans' affairs, announced yesterday that only those on the civil service eligible list will be selected.

Gen. Hines explained that there is no authority for the employment of persons not on the civil service register. The Civil Service Commission has informed him that there is now a long waiting list.

Inland Waterways Hearing Is Held

New York Securities Group Studies Both Sides of Problem.

New York, Feb. 26 (A.P.).—A vigorous defense of the Government's program for inland waterways development, together with charges that it represented "futile and unfair competition of Government-subsidized transportation with carriers by rail," were heard tonight by the New York group of the National Security Owners Association.

Seeking information as to the effect, if any, the inland waterways development may have on railroad securities, the association heard what was tantamount to a debate through the address of Maj. Gen. L. Q. Ashburn, chairman of the Inland Waterways Corporation, and D. B. Robertson, president of the Brotherhood of Locomotive Firemen and Enginemen.

Mr. Robertson said organized railway labor did not believe the appropriation of Government funds in the interest of waterway transportation was justified under existing conditions, but in event their views were overridden, contended that waterways should complement the railroad as constituting the main artery of American commerce.

Veteran's Certificate Stolen.

Joseph H. Burns, of C street, near Ninth street southwest, reported to police yesterday that some one broke into his home and stole his veteran's adjusted compensation certificate, valued at $1,320.

Roll Call Overriding Veto Of President on Bonus

(Associated Press.)

Republicans voting to override the veto were: Adkins, Allen, Andresen, Arentz, Bacharach, Bachmann, Baird, Barbour, Bohn, Bowman, Brand of Ohio, Brigham, Britten, Browne, Brumm, Buckbee, Burtness, Butler, Cable, Campbell of Iowa, Campbell of Pennsylvania, Carter of Wyoming, Chase, Chiperfield, Christgu, Christopherson, Clague, Clancy, Clark of Maryland, Clarke of New York, Cochran of Pennsylvania, Colton, Connolly, Cooke, Cooper of Ohio, Cooper of Wisconsin, Craddock, Crail, Cramton, Crowther, Culkin.

Davenport, Denison, De Priest, Doutrich, Dowell, Dunbar, Dyer, Eaton of Colorado, Englebright, Erk, Estep, Esterly, Evans of California, Finley, Fish, Fitzgerald, Foss, Frear, Garber of Oklahoma, Garber of Virginia, Gibson, Goodwin, Guyer, Hadley, Hall of Illinois, Hall of Indiana, Hall of North Dakota, Halsey, Hancock of New York, Hardy, Hartley, Haugen, Hess, Hickey, Hoch, Hoffman, Hogg of Indiana, Hogg of West Virginia, Holaday, Hooper, Hope, Hopkins, Houston, William E. Hull, Hull of Wisconsin, Irwin.

James of Michigan, Jenkins, Johnson of Illinois, Johnson of Indiana, Johnson of Nebraska, Jonas, Kading, Kahn, Kelly, Kendall of Pennsylvania, Ketcham, Kinzer, Kopp, Kurtz, LaGuardia, Lambertson, Lankford of Virginia, Leavitt, McClintock, McCormick, McFadden, McLaughlin, McLeod, Maas, Magrady, Manlove, Mapes, Michaelson, Michener, Miller, Moore of Ohio, Morgan, Mouser, Murphy, Nelson of Wisconsin, Newhall, Nidringhaus, Nolan, Palmer, Peavey, Pittenger, Harcourt J. Pratt, Pritchard, Purnell.

Ramey, Ransley, Reid, Robinson, Sanders of New York, Schafer, Sears, Seger, Selvig, Shaffer, Short, Shott, Shreve, Simmons, Simms, Sinclair, Sloan, Smith of Idaho, Snell, Sparks, Speaks, Sproul of Kansas, Stafford, Stone, Strong of Kansas, Strong of Pennsylvania, Sullivan of Pennsylvania, Summers, Swanson, Swing, Taylor of Tennessee, Thatcher, Thurston, Timberlake, Turpin, Vincent, Walker, Welch of California, Welsh of Pennsylvania, Whitley, Williamson, Wolfenden, Wolverton of New Jersey, Wolverton of West Virginia, Woodruff, Wyant, Yates Zihlman.

Total Republicans to override—179.

Representative Kvale (Farmer-Labor), Minnesota, voted to override the veto.

Democrats voting to override:

Abernethy, Allgood, Almon, Arnold, Aswell, Aufderheide, Ayres, Bankhead, Black, Bland, Blanton, Bloom, Box, Boylan, Brand of Georgia, Briggs, Browning, Brunner, Buchanan, Busby, Byrns, Canfield, Cannon, Carley, Cartwright, Clark of North Carolina, Cochran of Missouri, Collins, Condon, Connery, Cooper of Tennessee, Corning, Cox, Crips, Cross, Crosser, Cullen, Davis, Derouen, Dickstein, Dominick, Dorsey, Doughton, Douglas of Arizona, Doxey, Drane, Drewry, Driver, Edwards, Ealick, Evans of Montana.

Fisher, Fitzpatrick, Fuller, Fulmer, Gambrill, Garner, Gasque, Gavagan, Glover, Goldsborough, Granfield, Green, Greenwood, Gregory, Griffin, Hall of Mississippi, Hancock of North Carolina, Hare, Hill, Hastings, Hill of Alabama, Hill of Washington, Howard, Huddleston, Hull of Tennessee, Igoe, James of North Carolina, Jeffers, Johnson, of Oklahoma, Johnson of Texas, Jones, Kennedy, Kerr.

Lankford of Georgia, Lea, Lindsay, Linthicum, Lozier, Ludlow, McClintic, McCormack, McDuffie, McKeown, McMillan, McReynolds, McSwain, Mead, Milligan, Montague, Montet, Mooney, Moore of Kentucky, Moore of Virginia, Morehead, Nelson of Missouri, Norton, O'Connor of New York, Oldfield, Oliver of Alabama, Oliver of New York, Palmisano, Parks, Parsons, Patman, Patterson, Pou, Prall, Quin, Ragon, Rainey, Ramspeck, Rankin, Rayburn, Reilly, Romjue, Rutherford, Sabath, Sanders of Texas, Sandlin, Sirovich, Smith of West Virginia, Somers of New York, Steagall, Sullivan of New York, Summers of Texas.

Tarver, Taylor of Colorado, Underwood, Vinson of Georgia, Warren, Whitehead, Whittington, Williams, Wilson, Wingo, Woodrum, Wright, Yon. Total Democrats to override, 148.

Grand total for overriding veto, 328.

Those voting against overriding the veto, all Republicans, were:

Ackerman, Aldrich, Andrew, Bacon, Beck, Beedy, Beers, Blackburn, Bolton, Burdick, Chalmers, Chindblom, Cole, Coyle, Dallinger, Darrow, Dempsey, Dickinson, Eaton of New Jersey, Elliott, Ellis, Penn, Fort, Free, Freeman, French, Gifford, Golder, Goss, Graham, Hale, Hawley, Hudson, Morton D. Hull, Johnson of South Dakota, Johnson of Washington, Kearns, Kendall of Kentucky, Knutson, Korrell, Langley, Leech, Lehlbach, Letts, Loofbourow, Luce, Martin, Menges, Merritt, Nelson of Maine, O'Connor of Oklahoma, Parker, Perkins, Ruth Pratt, Ramseyer, Reece, Reed of New York, Rich, Rogers, Selberling, Snow, Sproul of Illinois, Stalker, Stobbs, Swick, Taber, Temple, Tilson, Tinkham, Treadway, Underhill, Vestal, Wainwright, Wason, Watres, Watson, White, Wigglesworth, Wood.

Grand total against, 79.

Not voting and general pairs, 5.

Vacancies, 3.

Total House membership, 435.

SMITH'S EARLY VISIT HERE ADDS INTEREST

Discussion of Democrats' Meeting Next Week Is Filled With Rumors.

(Associated Press.)

Prospects of any early visit to the Capital by Alfred E. Smith, Democracy's 1928 presidential candidate, added interest yesterday to the preliminary discussions of the Democratic national committee meeting here March 5.

Before coming here, Smith will visit with Chairman Raskob, of the committee, at his home at Wilmington, Del., and will visit the North Carolina General Assembly.

Raskob was here yesterday but apparently he engaged in no official conferences before leaving the city. Democratic leaders in Congress, both wets and drys, are anxious to insist to the chairman that he sanction no attempt to commit the national committee on the prohibition or any other issue at the March 5 gathering.

There were persistent reports that a resolution is in preparation declaring it to be the sense of the national committee that the prohibition issue is one for the States rather than the Federal Government.

Friends of Smith attached no political significance to his trip to Washington.

The principal purpose of the March 5 meeting is to adopt a plan for wiping out the $500,000 debt incurred in Smith's 1928 campaign. He has always interested himself in that problem of the party.

Confidence was expressed in Democratic congressional circles that any attempt to commit the national committee on party issues would be sidetracked as out of order or defeated.

However, considerable interest attached to conferences Raskob is expected to have with the leaders of the party from all sections of the country prior to the party pow wow.

One Maine Survivor Fails to Get Pension

(Associated Press.)

One of the fifteen survivors of the battleship Maine disaster has failed to qualify for a Spanish War pension.

A bill to confer a pension on 74-year-old John Heffron, of Brooklyn, passed by the Senate, was blocked in the House when it was shown Heffron served only 53 days. Ninety days war service are required by law for pension rights.

Moses Hit as Senate Chairman by Senators

(Associated Press.)

Sparks flew in the Senate yesterday as two Democratic senators protested their rights were invaded by the failure of President Pro Tempore Moses to recognize them.

Moses left the presiding officer's chair to answer the attacks on his manner of conducting the Senate by Senators Copeland, of New York, and Dill, of Washington.

The senators said they had lost opportunities to speak on amendments to the second deficiency appropriation bill by Moses' failure to recognize them. Moses replied he had not seen them.

Dill said Moses "makes so much noise in the chair he can't hear anybody else."

"That is sometimes an advantage to legislation," Moses replied.

"Has it come to the point where we have got to have a siren to attract the attention of the chair?" Copeland asked.

Copeland said the consideration he had received was "improper treatment to senators."

LAME DUCK REMEDY MEETS DEADLOCK

Norris Calls New Conference to Unite Both Houses on Amendment.

(Associated Press.)

Formation of a constitutional amendment fixing new meeting times for Congress was blocked yesterday when conferees became deadlocked over the House provision fixing a limit for one session.

With only a few working days left in which to iron out the disagreement, Senator Norris (Republican), Nebraska, called another meeting of the conferees for today in an effort to bring together the Senate and House on an amendment to be submitted to the States.

The stumbling block is the provision put in the proposed constitutional amendment by the House at the insistence of Speaker Longworth providing that the second session of a Congress, as now, has a definite day for termination.

Both the Senate and House agreed to do away with the existing order whereby an old Congress meets after the election of a new Congress * * *. The Senate would have Congress meet annually on January 2. The House proposed annual meetings on January 4. The Longworth amendment fixed May 4 for the end of the second session.

"We will have no trouble getting together on everything except the Longworth amendment," said Norris after yesterday's first meeting of the conferees, "but on that we are deadlocked."

With a two-thirds majority required for adoption of the amendment by both the Senate and House, it was considered essential that the Longworth provision or some substitute for it be written into the resolution if the proposal was to pass the House.

Senate Would Give U. S. Wives of Aliens Vote

(Associated Press.)

A bill to repeal the existing law by which a woman ceases to be an American citizen when she marries an alien ineligible to citizenship was passed by the Senate last night.

The measure, which goes back to the House for action on minor amendments also would permit Americans who have lost citizenship to regain it without fulfilling the five-year residence requirement in this country.

Thompson's Wife Denies Suit Plan

Mate of Representative Knows Nothing of Reconciliation.

Assertions of Representative Charles J. Thompson, of Defiance, Ohio, that divorce proceedings with his wife "probably will be dropped," according to an Associated Press dispatch from Defiance, were met with the comment of Mrs. Thompson here last night that she knew nothing of any plans for a reconciliation.

Mrs. Thompson, who has continued to maintain her home here at the Tilden Gardens, denied the statement alleged to have been made by Representative Thompson that he had been summoned here by her for a conference. The dispatch said that he left Defiance yesterday for Washington.

Mrs. Thompson filed divorce action January 22 in this city, charging cruelty. Representative Thompson, then in Florida, came here and filed a counter suit, alleging cruelty and charging Mrs. Thompson had attempted to influence him to disinherit children by a former marriage. In the same dispatch he was quoted as saying he was confident both petitions would be withdrawn.

SECOND DEFICIENCY BILL PASSES SENATE

More Than $100,000,000 Is Carried in Emergency Needs Measure.

The Senate yesterday passed the second deficiency appropriation bill, carrying more than $100,000,000, after adding many millions to the total of the bill as passed by the House, among the Senate additions being several items of especial interest to Washington.

One of these provided $2,700,000 for completion of the George Washington Memorial boulevard along the river from Washington to Mount Vernon.

Others included $100,000 to be paid out of the District revenues for the expenses of the District Washington Bicentennial Commission; $34,300 to provide for the expenses of the new traffic department under the new traffic law for the District.

Although not of especial monetary importance to Government employes in the District, another item which was watched with considerable interest by Government employes provided $480,000 for the aid of Government clerks in foreign countries to aid in their extra expense for housing and similar needs incident to their foreign employment.

The Bureau of Standards was given $147,000 for the construction necessary and other expenses incident to the conduct of radio experiments.

Senator Robinson (Republican), of Indiana, had the bill amended yesterday to provide $2,500 for flowers with which to decorate the graves of the soldier dead of the Nation resting in Arlington Cemetery.

The money is to be expended under the direction of the Grand Army of the Republic Memorial Day Corporation and will be used for flowers put on the graves of the dead soldiers on Memorial Day. A similar allowance has been made for the last few years, but almost was lost this year because of the confidence of those in charge until Paul J. McGahan, former commander of the District Department of the American Legion discovered that all but one appropriation bill had been enacted without the usual fund, and called the oversight to the attention of senators yesterday, with the result that the appropriation was inserted in the deficiency bill at the last minute.

Senator Thomas J. Heflin (Democrat), Alabama, sought to have the bill amended so as to provide that appointments to civil service posts in the Government should be made in conformity with State proportionments. Mr. Heflin criticized what he said was the existing disproportionate representation of the District, Maryland and Virginia and other nearby States among Government employes. His amendment would have prohibited appointment of any person to the Government service until discrepancies had been removed.

The Heflin amendment got short shrift, Senator Wesley Jones (Republican), Washington, in charge of the bill, making a point of order, which was sustained.

This was the last of the eleven big annual supply bills to come before the short session, and now goes to conference with the House.

Items added to the bill by the Senate appropriations committee were approved by the Senate, including $10,000,000 to start construction of the Cove Creek Dam in Tennessee, part of the Muscle Shoals project, and $10,000,000 toward modernizing the battle ships New Mexicon, Mississippi and Idaho.

Amendments added on the floor included $5,000,000 for new veterans' hospital construction; $2,000,000 for expenses incident to administration of the proposed veterans' loans; $1,500,000 to carry out the provisions of the yet unsigned Wagner bill establishing a National-State system of employment agencies, and $1,000,000 toward the recently enacted Federal aid maternity bill.

Another amendment added was for $5,000,000 to carry out the Oddie-Colton bill authorizing road construction on unreserved public lands in Indian reservations of the West.

School Superintendents Back Dry Amendment

Detroit, Feb. 26 (A.P.).—School superintendents pronounced themselves dry today with cheers for a resolution approving the eighteenth amendment and efforts to shout down the only one of their number who raised his voice against it.

The controversy flared up a few minutes in the final day's session of the sixty-first annual convention of the department of superintendence of the National Education Association, furnishing the only fireworks of its four-day session. It was quickly disposed of after Dr. Daniel J. Kealey, of Hoboken, N. J., had spoken against the dry resolution.

Three Dry Leaders Confer With Hoover

(Associated Press.)

President Hoover yesterday held a 30-minute conference with three dry leaders. They were Dr. Ernest H. Cherrington, of the Antisaloon League; the Rev. E. C. Dinwidde, member of the executive committee of the World League Against Alcohol, and the Rev. John Barton, a leader of the prohibition movement in the Southern Baptist Church.

Later the dry leaders said they had called to pay their respects.

President Signs Bill For Naval Buildings

President Hoover yesterday signed a bill authorizing an expenditure of $3,200,000 for new buildings at the Naval Hospital here. Of this sum, $100,000 shall be charged to the Naval Hospital fund.

The legislation was enacted after a congressional committee visited the Naval Hospital and reported that many of the buildings there constituted fire traps.

State Road Work Gives 161,040 Jobs

Record Is Above Normal for January; Further Gain Is Expected.

(Associated Press.)

State road work instituted during January was estimated by the President's emergency committee for employment yesterday to have provided jobs for 161,040 persons.

This was said to represent a total "much above the normal amount of employment of this class during January of previous years," and to register the results of the drive against unemployment. A further gain this month was expected by W. C. Markham, secretary of the American Association of State Highway officials.

He told the committee the emergency $80,000,000 Federal appropriation has aided materially in advancing road-building programs.

Hickey-Freeman
CUSTOMIZED CLOTHES

Harris Tweed Topcoats

The hand crofters on the Isle of Harris weave tweeds of unusual strength and beauty. The cloth retains a faint aroma reminiscent of the peat smoke which fills the small huts in which it is made. Topcoats of Harris Tweed, customized by Hickey-Freeman, are now on display.

SEVENTY-FIVE DOLLARS

Goldheim's

Apparel for gentlemen—Established 1875

FOURTEEN HUNDRED AND NINE H STREET

Hickson Inc.

1215 CONNECTICUT AVENUE N.W.

Millinery

New Spring Creations and adaptations as sponsored by the foremost milliners of the Continent.

$15.00 Upwards

GOWNS ENSEMBLES FURS HATS LINGERIE FOOTWEAR

COUZENS DENOUNCES CONSOLIDATION PLAN

House Group Bars Action on Rail Holding Company Measure.

(Associated Press.)

The proposed consolidation of Eastern railroads was sharply criticized yesterday by Senator Couzens (Republican), Michigan.

At the same time, House committee action made legislation affecting railroad holding companies impossible at this session.

The interstate commerce committee postponed indefinitely action on the Parker bill, introduced at the request of the Interstate Commerce Commission, to give it authority over the holding companies.

The measure was introduced by Chairman Parker, of the committee, after it had made a study of the holding company situation.

Commission Sought Control.

Another Parker measure, to authorize a committee investigation of all holding companies in the public utilities field, came before the rules committee, but action was deferred indicating that it also was dead, so far as the present session is concerned.

The commission had urged Congress to give it control over railroad holding companies, on the ground that it now was powerless to regulate consolidations.

Senator Couzens, chairman of the Senate interstate commerce committee, said it was time to "call a halt" on railroad mergers or the Nation's transportation facilities would be in the hands of a few people. The proposed Eastern mergers, he said, involved consolidations the commission had refused to sanction.

No Legislation Sought.

Some of these, he continued, have been effected already through holdings companies and now the interests controlling them come to the Interstate Commerce Commission and say:

"We have accomplished our unifications without your approval. You denied our applications once, but now that we have done what you said we could not do, we want your approval and it is necessary for the salvation of the railroads of the country that you should give your approval."

Senator Couzens has abandoned hope for legislation to prevent the consolidations at this session, as he has been assured there will not be time to effect the mergers before Congress meets in December.

U. S. Nominee Hits Charge of Schall

Nordbye Asserts Senator's "Rat-Farm" Accusation Is Ridiculous.

Minneapolis, Feb. 26, (A.P.).—District Judge Gunnar H. Nordbye, whose nomination to be Federal judge for Minnesota is under fire, today characterized as "ridiculous" the charge of Senator Thomas D. Schall that he had diverted a grand jury investigation that might have led to the governor's office.

Senator Schall termed the investigation the "rat farm scandal." It was believed he referred to the grand jury probe a year ago into the sale of securities in muskrat fur farms which brought indictments against officers and salesmen of the Ten Thousand Lakes Fur Farms, Inc., for violation of the State's blue sky laws against the sale of unregistered securities.

"I do not know exactly to what the senator refers," Judge Nordbye said, "but the charge is without any foundation or color of foundation whatsoever. It is so silly I do not think it should be dignified by comment."

Dry Agent Suspended On Shooting Charges

(Associated Press.)

Prohibition Director Woodcock yesterday suspended W. A. Long, Federal undercover agent at San Francisco, pending investigation of a charge he shot the operator of a soft drink parlor in the back.

The prohibition bureau received a preliminary report on the shooting and immediately wired the order to Prohibition Administrator W. G. Waxter at San Francisco.

SENATE INDIAN BODY REBUKED BY WILBUR

Secretary Meets Barrage of Criticisms in Plea for $100,000 Bill.

(Associated Press.)

Secretary Wilbur told the Senate Indian committee yesterday it ought to be devoting itself to finding a way out of the "legislative maze" of existing statutes concerning the red-skinned wards of the Government instead of "picking flaws" in the Indian Bureau.

The Interior Department head made this statement in no uncertain terms after running into a barrage of criticisms of his Indian policy when he appeared to urge enactment of a House bill authorizing a $100,000 study and revision of laws relating to the Indians.

Several senators, including Wheeler (Democrat), Montana; Pine (Republican), Oklahoma, and Chairman Frazier (Republican), North Dakota, argued against the measure on the ground no further investigations were needed.

Wilbur and Indian Commissioner Rhoads made vigorous reply to all criticisms. The Secretary said law revision was only a part of what was needed, that the Navajos in New Mexico are outgrowing their reservation and that this and other problems could be considered under the bill in question.

It was agreed Wilbur should submit today an estimate showing how the $100,000 would be spent.

House Accepts Report On Clarke Memorial

(Associated Press.)

The House yesterday accepted the conference report to increase from $1,000,000 to $1,500,000 the Government's contribution to the George Rogers Clarke Memorial at Vincennes, Ind. This completes congressional action. The measure now goes to the President.

The report, reconciling differences with the Senate, provides that $300,000 be made available immediately, while $200,000 may be had later.

Senate Body Approves Postal Buildings Bill

(Associated Press.)

The House bill authorizing $45,000,000 for the purchase or construction of postoffice quarters was approved yesterday by the Senate public buildings committee.

The measure is based upon recommendations by Postmaster General Brown, who reported to President Hoover the past leasing policy of the department was uneconomical.

Post Classified Ads render invaluable service to readers and advertisers.

TEXT OF BONUS BILL VETO

Continued from Page 1

enlarge the loan rate to 50 per cent of the "face value," at a low rate of interest, thus imposing a potential cash outlay upon the Government of about $1,700,000,000, if all veterans apply for loans, less about $330,000,000 already loaned. According to the administrator of veterans' affairs the probable number who will avail themselves of the privilege under this bill will require approximately $1,000,000,000. There not being a penny in the Treasury to meet such a demand, the Government must borrow this sum through the sale of the reserve fund securities, together with further issues, or we must needs impose further taxation.

Millions in Distress, Claim.

The sole appeal made for the reopening of the bonus act is the claim that funds from the National Treasury should be provided to veterans in distress as the result of the drought and business depression. There are veterans unemployed and in need today in common with many others of our people. These, like the others, are being provided the basic necessities of life by the devoted committees in those parts of the country affected by the depression or drought. The governments and many employers are giving preference to veterans in employment. Their welfare is and should be a matter of concern to our people. Inquiry indicates that such care is being given throughout the country, and it also indicates that the number of veterans in need of such relief is a minor percentage of the whole.

The utility of this legislation as relief to those in distress is far less than has been disclosed. The popular assumption has been that as the certificates average $1,000, then each veteran can obtain $500 by way of a loan. But this is only an average, and more than one-half will receive less than this amount. In fact, over 800,000 men will be able to borrow less than $200, and of these over 200,000 will be able to borrow only an average of $75. Furthermore, there are 100,000 veterans whose certificates have been issued recently who under the proposed law will have no loan privilege until their certificates are two years old. It is, therefore, urgent in any event that local committees continue relief to veterans, but this legislation would lead such local committees and employers to assume that these veterans have been provided for by the Federal Treasury, and thereby threatens them with greater hardships than before.

Breach of Principle.

The breach of fundamental principle in this proposal is the requirement of the Federal Government to provide an enormous sum of money to a vast majority who are able to care for themselves and who are caring for themselves.

Among those who would receive the proposed benefit are included 387,000 veterans and 400,000 dependents, who are already receiving some degree of allowance or support from the Federal Government. But in addition to these, it provides equal benefits for scores of thousands of others who are in the income tax paying class, and for scores of thousands who are holding secure positions in the Federal, State and local governments and in every profession and industry. I know that most of these men do not seek these privileges, they have no desire to be presented to the American people as benefiting by a burden put upon the whole people, and I have many manifestations from veterans on whom the times are bearing hardly that they do not want to be represented to our people as a group substituting special privilege for the idealism and patriotism they have rejoiced in offering to their country through their service.

Accepted by Nation.

It is suggested as a reason for making these provisions applicable to all veterans, that we should not make public distinction between veterans in need and the others who comprise the vast majority lest we characterize those deserving help as a pauper class. On the contrary, veterans in need are and should be a preferred class, that a grateful country would be proud to honor with its support. Adoption of the principle of aid to the rich or to those able to support themselves in itself sets up a group of special privilege among our citizens.

The principle that the Nation should give generous care to those veterans who are ill, disabled, in need or in distress, even though these disabilities do not arise from the war, has been fully accepted by the Nation. Pensions or allowances have been provided for the dependents of those who lost their lives in the war; allowances have been provided to those who suffered disabilities from the war; additional allowances were passed at the last session of Congress to all the veterans whose earning power at any time may be permanently impaired by injury or illness; free hospitalization is available not only to those suffering from the results of war but to large numbers of temporarily ill. Together with war-risk insurance and the adjusted compensation, these services now total an annual expenditure of approximately $600,000,000 and under existing laws will increase to $800,000,000 per annum in a very few years for World War veterans alone. A total of $5,000,000,000 has been expended upon such services since the war.

Our country has thus shown its sense of obligation and generosity, and its readiness at all times to aid those of its veterans in need. I have the utmost confidence that our service men would be among the first to oppose a policy of Government assistance to veterans who have property and means to support themselves, for service men are as devoted to the welfare of our country in peace as in war and as clearly foresee the future dangers of embarking on such a policy. It could but create resentments which would ultimately react against those who should be given care.

Not Aid to Prosperity.

It is argued that the distribution of the hundreds of millions of dollars proposed by this bill would stimulate business generally. We can not further the restoration of prosperity by borrowing from some of our people, pledging the credit of all the people, to loan to some of our people who are not in need of the money. If the exercise of these rights were limited to expenditure upon necessities only, there would be no stimulation to business. The theory of stimulation is based upon the anticipation of wasteful expenditure. It can be of no assistance in the return of real prosperity.

If this argument of proponents is correct, we should make Government loans to the whole people.

It is represented that this measure merely provides loans against a future obligation and that, therefore, it will cost the American people nothing. That is an incomplete statement. A cost at once arises to the people when, instead of proceeding by annual appropriation, the Government is forced to secure a huge sum by borrowing or otherwise, especially in the circumstances of today when we are compelled in the midst of depression to make other large borrowings to cover deficits and refunding operations. An increased rate of interest which the Government must pay upon on all long-term issues is inevitable.

Additional Burden Proposed.

It imposes an additional burden of interest on the people which will extend through the whole term of such loans. Some cost arises to the people through the tendency to increase the interest rates which every State and municipality must pay in their borrowing for public works and improvements, as well as the rate which industry and business must pay. There is a cost to some one through the retardation of the speed of recovery of employment when Government borrowings divert the savings of the people from their use by constructive industry and commerce. It imposes a great charge upon the individual who loses such increased employment or continues unemployed. To the veteran this is a double loss when he has consumed the value of his certificate and has also lost the opportunity for greater earnings. There is a greater cost than all this: It is a step toward Government aid to those who can help themselves. These direct or indirect burdens fall upon the people as a whole.

Endowments Are Impaired.

The need of our people today is a decrease in the burden of taxes and unemployment, yet they (who include the veterans) are being steadily forced toward higher tax levels and lessened employment by such acts as this. We must not forget the millions of hard-working families in our country who are striving to pay the debts which they have incurred in acquiring homes and farms in endeavor to build protection for their future. They, in the last analysis, must bear the burden of increasing Government aid and taxes. It is not the rich who suffer. When we take employment and taxes from our people it is the poor who suffer.

There is a very serious phase of this matter for the wives and children of veterans and to the future security of veterans themselves. Each of these certificates is an endowment insurance policy. Any moneys advanced against them, together with its interest, will be automatically deducted from the value of the certificates in case of death or upon maturity.

No one will deny that under the pressures of allurements of the moment, many will borrow against these certificates for other than absolutely necessary purposes. The loss to many families means the destruction of the one safeguard at their most critical time. It can not be contended that the interests of the families of our country are conserved by either cashing or borrowing upon their life-insurance policies.

I have no desire to present monetary aspects of the question except so far as they affect the human aspects. Surely it is a human aspect to transfer to the backs of those who toil, including veterans, a burden of those who by position and property can care for themselves. It is a human aspect to incur the danger of continued or increased unemployment. It is a human aspect to deprive women and children of protection by reckless use of an endowment policy. Our country is rich enough to do any justice. No country is rich enough to do an injustice.

Patriotism Is Spiritual.

The patriotism of our people is not a material thing. It is a spiritual thing. We can not pay for it with Government aid. We can honor those in need by our aid. And it is a fundamental aspect of freedom among us that no step should be taken which burdens the Nation with a privileged class who can care for themselves.

I regard the bill under consideration as unwise from the standpoint of the veterans themselves, and unwise from the standpoint of the welfare of all the people. The future of our World War veterans is inseparably bound up with the future of the whole people. The greatest service that we can render both veterans and the public generally is to administer the affairs of our Government with a view to the well-being and happiness of all of the Nation.

The matter under consideration is of grave importance in itself; but of much graver importance is the whole tendency to open the Federal Treasury to a thousand purposes, many admirable in their intentions, but in which the proponents fail or do not care to see that with such beginnings many of them insidiously consume more and more of the savings and the labor of our people. In aggregate they threaten burdens beyond the ability of our country normally to bear, and, of far higher importance, each of them breaks the barriers of self-reliance and self-support in our people. HERBERT HOOVER.

DAY IN CONGRESS

February 26, 1931.

SENATE.

Met at 11 a. m. and recessed at 7:02 p. m. to meet again at 7:30 p. m.

Passed second deficiency appropriation bill after adding millions to House total.

Received message from House overriding presidential veto of bonus bill and at request of Senator Johnson, (Republican), California, agreed to consider the veto message at 11 o'clock tomorrow morning.

Adopted amendment to deficiency bill providing for investigation of air and marine mail contracts, Senator Copeland (Democrat), New York, protesting Senator Moses (Republican), New Hampshire, presiding, had refused to recognize him before declaring amendment adopted.

Received nominations of Laurits S. Swanson, Minnesota, as Minister to The Netherlands; Anthony Czarnecki, Chicago, to be collector of customs, District No. 39; Chester Joseph Beyma, Wisconsin, and Ernst Erbert Stohsner, California, to be aids of Coast and Geodetic Survey; John P. Barnes as Federal judge northern Illinois; Frank K. Lemon, Illinois, to be United States attorney, Southern District Illinois; Arthur M. Burke, Illinois, to be United States marshal, Eastern District Illinois, and James Alger Fee, Oregon, to be United States judge for Oregon.

Conferees on "lame duck" session amendment failed to reach agreement.

Reconvened at 7:30 p. m. and recessed until 11 a. m. Friday. Passed 124 bills on the calendar.

HOUSE.

Met at noon and adjourned at 6:20 until noon Friday.

By vote of 328 to 79 overrode President's veto of soldier bonus bill.

Passed bill taxing yellow oleomargarine.

Passed Senate bill authorizing $30,000,000 for battleship modernization.

Republican members caucused to select nominees for officers next session. Several independents and insurgents refused to attend.

Interstate commerce committee postponed action indefinitely on Parker bill to give Interstate Commerce Commission authority over holding companies.

Republicans of ways and means committee voted against reconsideration of their decision to lay aside legislation restricting oil imports.

Mayor Thompson of Chicago will be accorded special hearing before rivers and harbors committee tomorrow.

SPECIAL NOTICES

WHEREAS CERTIFICATE NO. 2044, dated December 31, 1903, representing two shares of the common capital stock of American Security & Trust Company of Washington, D. C., standing in the name of Joseph E. Thropp has become lost or destroyed, notice is hereby given to all persons to show cause why a new certificate may not be issued by said Trust Company in lieu of the one lost or destroyed. DOUGLAS S. THROPP, Surviving Executor of the Estate of Joseph E. Thropp, deceased.

PREPARE FOR MOTHS—WE WILL LINE your clothes closet, first-class cedar, quick and cheap. Call H. Harmon for estimate. North 6748. Shop 1323 11th st. nw.

RANDALL H. HAGNER & CO., INC., with offices at 1321 Connecticut avenue northwest, announce that W. L. Trenholm Abrams is no longer associated with their organization.

I WILL NOT BE RESPONSIBLE FOR debts, other than those contracted by myself. JOHN O. HITE. 1111 Lamont St. NW.

MIDNIGHT BARBER SHOP, 811 14TH nw., is under new management. Everything up to date. Come one! Come all! Give us a trial.

"A SQUARE MAN IN A ROUND HOUSE." E. Nes Swem, Sunday, 8 p. m., Centennial Baptist Church, 7th & Rys N.E.

Window SHADES! Floor Coverings! CURTAINS, prompt con. srvc. KLEEBLATT, 11th and H ms.: Line. 0670.

SPANISH SCHOOL OF WASHINGTON
Profs. from Spain. Conversational Method. Rapid Progress. 1338 H St. N.W. Nat. 9360.

BOYD Business University
Accredited Secretarial and Business Courses. Boyd and Gregg Shorthand. Diploma. Large Employment Agency. New classes Now Forming. (Est. 13 years.) Nat. 2121. 1326 F St. (Opp. Ivai.

TESTIMONY STILLED BY WOMAN'S KILLING

Victim Had Offered to Tell Details of New York Vice "Frame-Up."

New York, Feb. 26 (A.P.).—Death—violent and sudden—today overtook a red-headed woman of 32 who had volunteered to tell what she knew of a "frame-up" by New York police.

Miss Vivian Gordon, once a reformatory inmate, was found dead in Van Cortlandt Park, one delicately-manicured hand clutching a clothesline with which she had been strangled.

Her long, ruddy hair covered her face; her black velvet dress was torn. An expensive pump, encrusted with brilliants, was found some distance from the body and a pair of white kid gloves lay in the mud. Detectives believed she had struggled wildly to save herself.

To Question Patrolman.

"Police Commissioner Mulrooney ordered that Patrolman Andrew O. McLoughlin, who arrested the woman eight years ago on a vice charge, be questioned about the arrest. Mulrooney said McLoughlin had been the partner of a plain clothesman suspended as the result of a vice case now under investigation.

On February 7 a letter was received by Isidor J. Kresel, former investigator of the magistrates court, whose charges of wholesale "framing" of women by the vice squad had cast a pall of scandal over the courts and police.

"I have some information in connection with a frame-up by a police officer and others which I believe will be of great aid to you in your investigation," it read. "I would appreciate an interview at your earliest convenience."

It was signed Vivian Gordon.

Failed to Appear.

She was asked to call last Friday, but failed to appear or to send any word.

The woman had been dead five or six hours when found. The clothesline had been drawn thrice about the throat and was then tied in a knot.

Fingerprint records showed she was committed under the name of Venida Bischoff to Bedford Reformatory in 1923 on a prostitution charge. That was her last contact with police until last August, when she was arrested on an extortion charge. A grand jury failed to indict, and the accusation was dismissed. Detectives who made the arrest refused to discuss it today, but it was believed the charge involved extortion of $1,000 from a man whose name was withheld.

When detectives went to summon Patrolman McLoughlin for questioning it developed he was on a five-day leave of absence. He told his superiors he was going to Havana and would be back Saturday. Two detectives who arrested the woman on the extortion charge also were ordered questioned.

National Lottery Found In U. S. on English Race

Michigan City, Ind., Feb. 26 (A.P.).—Existence of a national lottery on the English Grand National Sweepstakes was revealed by the Federal authorities today with the arrest of Charles Clark, 28, and Edward Davis, 42, formerly of Spokane, Wash.

The authorities estimated that approximately $600,000 worth of tickets already had been sold throughout the country. Tickets bearing numbers exceeding 1,000,000 were found in possession of the men.

DIED

BERNARD—On Wednesday, February 25, 1931, DOROTHY A. BERNARD, beloved daughter of Louis E. and Irene M. Rohlader.
Funeral from her late residence, 4915 W street northwest, on Saturday, February 28, at 8:30 a. m., thence to Our Lady of Victory Church, Conduit road, where mass will be offered at 9 a. m. for the repose of her soul. Interment in Mount Olivet Cemetery. Service by W. W. Chambers.

BRANDENBURG—On Thursday, February 26, 1931, at Pinehurst, N. C., JESSICA ARMES BRANDENBURG, beloved sister of Henry B. Armes and Elizabeth Armes Warman.
Notice of funeral hereafter.

COURNYN—On Thursday, February 26, 1931, at 8:45 p. m., at Sibley Hospital, JOHN J. COURNYN, Jr., of 1 Bay circle southeast, beloved husband of Hildegarde J. Cournyn.
Funeral from William J. Naller's funeral home, 522 Eighth street southeast, Saturday, February 28, at 9:30 a. m., thence to St. Peter's Church, second and C streets southeast, where mass will be said at 10 a. m., for the repose of his soul. Interment Arlington National Cemetery.

FITZGERALD—On Wednesday, February 25, 1931, at his residence at Coconut Grove, near Miami, Fla., WILLIAM TAYLOR FITZGERALD, late a resident and patent attorney of Washington, aged seventy-three years.
Interment at Fort Lincoln Cemetery, near Washington, on Friday, Feb. 27, at 1:30 p. m., with Osiris Lodge Masonic services at the grave.

GREER—On Wednesday morning, February 25, 1931, at Summit, N. J., WILLIAM ALLEN, beloved husband of Hannah Olivia Greer and father of Blanche Greer.
Remains resting at W. W. Chambers Co. funeral home, 1400 Chapin street northwest. Services at St. Paul's Church, Rock Creek Cemetery, Friday, February 27, at 3 p. m.

HUGHES—On Thursday, February 26, 1931, at Providence Hospital, CLAUDE L., beloved husband of Virginia Hughes (nee Baldwin), aged forty-six years.
Funeral from St. Stephen's Catholic Church, Bradshaw, Baltimore County, Md., on Saturday, February 28, at 10 a. m. Interment in church cemetery.

FUNERAL DIRECTORS.

J. WILLIAM LEE'S SONS
FUNERAL DIRECTORS
CREMATORIUM
332 PA. AVE. NW. NATL. 1384 & 1385.

CHAS. S. ZURHORST
201 EAST CAPITOL ST.
Phone Lincoln 8572.

P. J. SAFFELL
733 5th st. nw. Natl. 9537.

Frank Geier's Sons Co.
1113 SEVENTH ST. NW. Telephone
Modern Chapel NATIONAL 2473

V. L. SPEARE CO.
Neither the successor of nor connected with the original W. R. Speare establishment.
1009 H St. N.W. Phone Nat. 2397. Formerly 940 F st. nw.

THOS. S. SERGEON
1011 7TH ST. NW. Telephone Natl. 1090

JAMES T. RYAN
317 PA. AVE. SE. Atlantic 1766.

Clyde J. Nichols, Inc.
4209 9th st. nw. Col. 6324.

WM. H. SARDO & CO.
412 H ST. NE. Phone Lincoln 6324.
ESTABLISHED 1876.

JOHN R. WRIGHT CO.
1327 10th st. nw. Phone North 6947.

Bigger and Better Funerals
At Half the Usual Cost Are Done by
CHAMBERS
A Whole Funeral for as low as $75

FUNERAL DESIGNS.

GUDE BROS. CO., Florists
1212 F STREET. National 4276.
APPROPRIATE FUNERAL DESIGNS.

GEO. C. SHAFFER 900 14TH ST. NW.
Impressive Floral Emblems. Natl. 0456
Most prices. Open eve. & Sun. Natl. 3416.

FIGURES IN MURDER INVESTIGATION

Associated Press Photo.

Photograph shows William Frazier, in Raleigh, N. C., just after dictating his written confession to the murder of Mrs. Phoebe Stader. Left to right, seated—A. T. David, prosecutor of pleas, Elizabeth, N. J.; Chief J. Winder Bryan, of Raleigh; Capt. R. N. Saunder and William Frazier. Back row, standing—William F. Wagner, detective from Elizabeth, N. J., and M. A. Hoey, assistant district attorney, Elizabeth, N. J.

CANADIAN ELECTED BY PRESBYTERIANS

Dr. W. M. Rochester Named Head of Western Section at Conference.

With the election yesterday morning of Dr. William M. Rochester, of Toronto, Canada, as president, the Western Section Reformed and Presbyterian Churches Conference, which has been in session at the New York Avenue Presbyterian Church, was brought to a close. The conference started Tuesday.

Other officers elected for a yearly term, were: Dr. David M. Sweets, of Nashville, Tenn., vice president; Dr. Henry B. Masters, of Philadelphia, Pa., secretary, and Philip Howard, also of Philadelphia, treasurer. No decision as to a meeting place for next year's conference was reached, although the matter was referred to the executive committee.

A report of the committee on work on the continent of Europe was made by the Rev. J. Ross Stevenson, the chairman, and in the report he declared that the past year had been "a difficult and troubled one not only in America but over the entire world." He said that the distress in Germany and Austria, resulting from unemployment, was growing alarmingly, and that the unemployment situation in Europe was immeasurably worse than in the United States.

There was an address and discussion, led by Dr. Stevenson, on "The Lambeth Conference," and another on "The Doctrinal Basis for Presbyterian Church Union" by the Rev. W. I. Wishart. Following this, unfinished business of the conference was disposed of and the gathering was adjourned.

The primary purpose of the whole conference has been to bring Presbyterian churches of all kinds into closer union, both in their work and their methods of missions and doctrine. Several addresses on the subject were made and those in charge declared before the adjournment that the conference had gone far in furthering its purpose. Almost half of the delegates to the conference were from Canadian cities.

Repeal Plank Included.

Flint, Mich., Feb. 26 (A.P.).—Michigan Democrats, assembled in State convention here today adopted a platform, including a plank calling for a Nation-wide referendum on repeal of the eighteenth amendment. The party platform contained a similar plank in 1930.

Ask your barber why he uses Post Classified Ads.

DIED

KEENE—Suddenly, on Wednesday, February 25, 1931, at his residence, 3453 Holmead place northwest, JOHN WESLEY, beloved husband of the late Josephine Keene, in his ninety-fourth year.
Funeral from his late residence Friday, February 27, at 2 p. m. Interment Oak Hill Cemetery.

KENNELLY—On Thursday, February 26, 1931, EDWARD F. KENNELLY, of 73 G street northwest, beloved son of the late James and Ellen Kennelly.
Funeral from the parlors of James T. Ryan, 321 Pennsylvania avenue southeast, on Saturday, February 28, at 8:30 a. m., thence to St. Aloysius Church, where mass will be said at 9 a. m. Relatives and friends invited to attend. Interment in Mount Olivet Cemetery.

LEE—On Wednesday, February 25, 1931, at United States Naval Hospital, HENRY W., beloved husband of Carrie O. Lee.
Funeral services from his late residence, 3627 New Hampshire avenue northwest, on Saturday, February 28, at 1:30 p. m. Interment in Arlington National Cemetery. Relatives and friends invited to attend.

NEWBOLD—On Wednesday, February 25, 1931, at Garfield Hospital, JOHN L., beloved husband of Mary D. Newbold and father of John L. Newbold, jr.
Funeral services at St. Paul's Episcopal Church, Rock Creek Cemetery, on Friday, February 27, at 11 a. m. Interment at Rock Creek Cemetery.

NEWBOLD—It is with profound regret that I have to announce to the members of the Sons of the Revolution in the District of Columbia the demise of JOHN L. NEWBOLD, who died at Washington, D. C., on Wednesday, February 25, 1931. See funeral notice for arrangements.
Signed DR. THOMAS EDWARD GREEN, President.

PERKINS—On Thursday, February 26, 1931, at her residence, 1808 Connecticut avenue northwest, SADIE B., beloved wife of the late George W. Perkins and mother of Nelta B. King.
Funeral services at the W. W. Chambers funeral home, 1400 Chapin street, on Friday, February 27, at 11 a. m. Interment at Leonardtown, Md.

SCHEUERMAN—On Thursday, February 26, 1931, at his residence in Cherrydale, Va., HENRY A. SCHEUERMAN, aged seventy years.
Funeral services at the chapel of J. William Lee's Sons, 332 Pennsylvania avenue northwest, on Saturday, February 28, at 2 p. m. Relatives and friends invited to attend.

SHIPMAN—On Thursday, February 26, 1931, at 11:20 a. m., at his residence, 5425 B street northwest, FOXALL HEIGHTS, THOMAS R., beloved husband of Ella N. Shipman (nee Howard), aged sixty-two years.
Funeral from St. John's Protestant Episcopal Church, Potomac and O streets northwest, on Saturday, February 28, at 2 p. m. Relatives and friends invited. Interment at Potomac, Md.

SHIPP—On Wednesday, February 25, 1931, WILLIAM H., beloved son of Homer B. and the late Caroline B. Shipp.
Funeral services in the W. W. Chambers Co. funeral home, 1400 Chapin street northwest, on Saturday, February 28, at 7:30 p. m. Interment at Bealeton, Va., at 11 a. m.

SMITH—Passed away on Wednesday morning, February 25, 1931, MAURICE WILTON SMITH, son of the late Ralph M. Smith and Florence Curran Sullivan, aged twenty-one years.
Remains resting at 4407 Fessenden street northwest. Funeral from Hebrooke Methodist Church, Friday, February 27, at 2:30 p. m. Interment Kidbrooke Cemetery.

ZARTMAN—On Wednesday, February 25, 1931, at George Washington University Hospital, ELIZABETH, beloved wife of Frank L. Zartman.
Remains resting at the Tabler funeral home, 925 M street northwest, until Friday, February 27, when mass will be said at 10 a. m., at St. Mary's Catholic Church. Relatives and friends invited to attend. Interment at Shenandoah, Pa.

SLAYER OF WOMAN ON WAY TO JERSEY

Continued from Page 1

drank, then went to a movie, then back to the chop suey joint and had something to eat and drink. Then we went to another picture show.

"We made up our minds to go to Florida. We started out, but somewhere below Seffrin, in Jersey, I got nervous or something. I had a gun under the back seat of the car. I stopped the car and went back to get the gun. While I was getting the gun, it went off accidentally, somehow."

Lacked Nerve for Suicide.

"I did not know what to do. I thought I would go to Rahway. I went there and stopped and told my cousin and went over and told my wife. She asked me what I was going to do. I said, 'I do not know.'

"There were only two things to do—to tell the police and commit suicide. Then I went to the country to commit suicide, but I did not have the nerve to do it. I went back to Rahway, then left Rahway and came on South."

Facts uncovered previously dovetailed with bits of his story. Continuing his trip from Washington, Frazer cut away all clothes from the body with scissors, which he said "just happened" to be in the car. A ring she wore was cut from her finger with a pair of pliers. Stripped of every mark which he said might lead to identification of the corpse, he dragged it into the woods about 50 yards from the highway and left it before resuming his trip and stopping off in Raleigh.

Body Found by Laborer.

While searching for a dog he had lost, W. M. Twiggs, a Negro laborer, was attarcted to the gruesome body lying a thicket close to Doswell, Va., by buzzards. Justice of the Peace G. F. Conway, at Bowling Green, was notified and tsarted the investigation, which resulted in positive identification of the body on Wednesday by Louis Stader, of Rahway, as that of his wife.

About the same time on Wednesday detectives in Raleigh arrested Frazer as he applied for mail under an assumed name at the postoffice there. He admitted his identity, but steadfastly denied that he had killed the woman of that he knew of her death.

His confession yesterday was made to Abe J. David, New Jersey prosecutor! A. A. Aronson, of Raleigh, his attorney, and Raleigh authorities. He waived extradition.

Bullet Entered From Back.

The autopsy was conducted yesterday in Rahway by Dr. George W. Horre, assistant county physician, who found that the bullet had entered from the back. There were no other wounds and no evidence of any struggle, he said. Stader there made a second identification of the bruised and discolored body, adding that this was almost his wedding anniversary. He and Phoebe Stader, then a divorcee, were married February 23, 1923, he said.

Martin ensen, Frazer's 20-year-old cousin, who told Rahway police of seeing the body in the machine when Frazer drove it there soon after the shooting, was held in custody there as a material witness in the case.

David handcuffed Frazer to two detectives and boarded a train there at 8:25 o'clock last night, planning to arrive in Rahway today for immediate arraignment.

Other Clothing Found.

In Passaic County, near Haledon, police found a bunch of clothing that was assumed to have been worn by Mrs. Stader. Brown shoes and stockings and a pair of pink bloomers were found beside the roadside. There had been no attempt to burn them, as Frazer told of doing in one of his revelations.

There was an extraordinary scene in the prosecutor's office here when Frazer's mother, Mrs. Edna Frazer, and his wife, Hilda, were brought face to face by Assistant Prosecutor Thomas F. Hueston. Each blamed the other for letting "this thing happen." Each accused the other of helping Frazer escape.

His mother admitted giving Jensen $260 to take to her son, waiting in Raleigh, but said she did so only because the younger Mrs. Frazer had no money.

"I gave him $5, all I had!" shouted the wife. The mother drew a $5 bill and, offered it to the wife, who snatched it and flung it back at her again, and simultaneously they each accused the other of withholding information.

Wife's Course Undecided.

Hilda Frazer was uncertain of her attitude when her husband should be brought back. "I've stayed by him," she said, "and I've stood plenty. I don't know what I'll do now.

"I tried to break up his affair with Mrs. Stader. I even contemplated a divorce several times, but backed out after my husband pleaded with me not to leave him, that I was the only one he loved."

Mrs. Edna Frazer told of introducing her son to Mrs. Stader when tthey were neighbors in Rahway.

Racketeer Is Indicted In Councilman's Death

Cleveland, Ohio, Feb. 26 (A.P.).—A first degree murder indictment was returned late today against "Pittsburgh Hymie" Martin, Pittsburgh racketeer, in connection with the mysterious slaying February 3 of William E. Potter, former Cleveland councilman.

Martin probably will be arraigned before Criminal Court Judge McMahon tomorrow morning.

PUPILS' 3-CENT CAR FARE BILL IS SIGNED

Measure Made Law by Hoover Will Also Be Applied to Private Schools.

President Hoover yesterday signed the bill providing for a 3-cent street car fare for school children, thereby giving that measure the status of a law.

The Public Utilities Commission indicated yesterday that it would insist on a system of issuing special children's tickets by transportation line representatives at the various public schools in view of the refusal of the Board of Education to assume the responsibility.

The parochial schools are understood to be willing to sell the 3-cent tickets, it was said at yesterday's meeting.

All private educational institutions having pupils that come within the scope of the law may take advantage of the reduced fare, it was decided, although Maj. Gen. Mason M. Patrick, chairman, had previously announced that the privilege would be restricted to public and parochial schools.

A 3-cent fare, which had been decided on at a conference of two members of the commission and representatives of the street car and bus lines earlier in the week, was formally adopted by the utilities body.

The question of transfers was discussed, but no decision was reached. Indications are, however, that there will be no interline transfers offered without an extra charge, as in the case with adult fares.

All the details of the plan of distribution should be ironed out within a week or ten days, Harleigh H. Hartman, vice chairman, said, following the meeting. Further conferences among school and transportation officials and the commission will be held.

Mine Water Kills One and Traps 24

All of 1,200 Men in Shaft Near Scranton Are Accounted For.

Scranton, Pa., Feb. 26 (A.P.).—A flood of water, presumably from an abandoned working, brought death to one man and trapped 24 others for more than an hour today in the Underwood Mine of the Pittston Coal Co. near here.

Many other men fled to safety before the water reached them and first reports circulated about the country side were that scores of men had been killed. Officials said all the 1,200 workers in the plant had been accounted for tonight.

Edward Curtis, 49, of Jessup, drowned. The 24 rescued suffered nothing worse than a soaking and shock. Mine officials said a miner's blast might have opened the way for the water, thousands of gallons of which poured into the mine.

Quiz of Girl Due In Griffith Case

Film Extra Is Summoned to Tell of Assault Charge Against Director.

Los Angeles, Feb. 26 (A.P.).—Fern Setril, 22, film extra, was summoned to the district attorney's office today for questioning about a $601,000 damage suit she brought against David Wark Griffith, film director, on grounds of criminal assault.

Investigators also were ordered to bring Karl W. Taylor, a friend of the girl, to the office. Shortly after the suit was filed, Taylor was alleged to have called newspapers and attempted to sell a story of the girl's life.

District Attorney Buron Fitts said "if the facts develop sufficiently to justify a prosecution on the charge of a conspiracy to commit the crime of extortion, or attempted extortion, this office will prosecute." He said Griffith, who is in New York, had been asked to return here.

Dry Law Charges Laid To Trio in Barber Shop

Three men were arrested yesterday when Policemen R. A. Williams and H. G. Bauer, of Inspector Bean's vice squad, raided a barber shop on Eighth street, near L street southeast, and seized a small quantity of alleged liquor.

Charges of illegal possession were placed against Michael Sesso, 26, of the same address; Charles W. Pilkerton, 34, Fourth street, near South Carolina avenue southeast, and Joseph A. Reith, 28, Arkansas avenue, near Varnum street northwest. Reith was charged with sale as well as possession.

FORMER TREASURY ATTORNEY DIES HERE

William A. Greer Rites Are to Be Held at St. Paul's This Afternoon.

William Allen Greer, former attorney in the office of the solicitor of the Treasury, died Wednesday at Summit, N. J., after a brief illness. He had lived in Washington since 1900, when he received an appointment to the Treasury Department.

Mr. Greer was born at Mount Vernon, Ohio, September 2, 1848, a son of Allen Greer, who was first lieutenant, Company A, Thirty-second Iowa Infantry Volunteers, during the Civil War. He was editor of the Eldorado Herald, in Iowa Falls, accepting that position soon after finishing the State University of Iowa and the law school of the university, where he was graduated in June, 1872.

At the time of his accepting the position in the Treasury Department he was a member of the editorial staff of the West Publishing Co., St. Paul, Minn., and he also was a member of the law firm of Porter & Moir, Eldorado, Iowa. He married Miss Oliva Shawhan, of Sigonmey, Iowa, in 1876.

He was a member of Cushing Camp, Sons of Veterans, and a lifelong member of the Order of the Knights of Pythias, serving a term as grand chancellor of the organization in Iowa.

Survivors include his wife and one daughter, Miss Blanche Greer, of Summit, N. J. Funeral services will be held at St. Paul's Episcopal Church this afternoon at 3 o'clock, and interment will follow in Rock Creek Cemetery.

Judge May Select Jury To Speed Buckley Trial

Detroit, Mich., Feb. 26 (A.P.).—Impatient at what he termed the "sparring for time" by attorneys in the trial of the three men indicted for the slaying of Radio Announcer Jerry Buckley, Recorder Judge Edward J. Jeffries today threatened to take over the task of selecting jurors in an effort to expedite proceedings.

The three defendants in the trial are Ted Pizzino, Angelo Livecchi, and Joe Bommarito, who were named with four others in a blanket indictment returned by the Wayne County grand jury.

Kirkland Defense Is Hit by Physician

Coroner's Aid Testifies Girl Could Have Recovered From Head Blow.

Valparaiso, Ind., Feb. 26 (A.P.).—Before a courtroom crowd arbitrarily limited in size, a physician today gave testimony which struck a blow at the defense of Virgil Kirkland, Gary athlete, on trial for the drinking-party death of Arlene Draves.

Dr. J. R. Burcham, a coroner's physician, said a postmortem indicated that the 18-year-old girl could have recovered from an injury to her head which Kirkland maintains caused death.

On the other hand, he said, there was evidence of shock and internal hemorrhage, which might have killed the girl, regardless of the blood clot found on her brain. Citing evidence that the girl had been attacked, he said "she died of shock due to cerebral and another hemorrhage."

Kirkland, who is accused of attacking Miss Draves, intends to testify that she fell heavily on a concrete floor while drinking and thus fatally injured herself.

Steps Taken to Induct Borland Law in Capital

Preliminary steps for placing into operation the machinery of the new Borland law were taken yesterday at a conference of District officials in Corporation Counsel William W. Bride's office. Capt. H. C. Whitehurst, chief engineer of the Highway Department, agreed to calculate assessments for all new street projects and send the figures to the tax assessor's office.

The numerous claims for rebates will be taken up shortly, it was said, but the task is expected to require a great deal of time. Meanwhile, Tax Assessor W. P. Richards will begin the job of reassessing property assessed during the last three years.

Three Bombs Explode At Convent in Italy

Goritza, Italy, Feb. 27 (A.P.).—The Capucin convent of Santa Croce di Aidussina was thrown into consternation today by the explosion of three bombs.

None of the brothers was injured by the explosives, one of which was placed in a hall leading to the cells and the other two in the garden. Police said the bombs were of crude construction and some one had forced a window to enter and plant them.

Samuel Hill, Railroad Builder, Dies in Oregon

Portland, Oreg., Feb. 26 (A.P.).—Samuel Hill, 74, well known railroad builder, died here tonight. Death came as the result of an attack of intestinal influenza, physicians said.

Mr. Hill became ill here February 9, while en route to Salem, Oreg., to address the State Legislature. Last week he underwent a major operation and had been dangerously ill since then.

Report of Committee Due on McMahon Today

Favorable report on the nomination of Judge John P. McMahon for another term as judge of the District Police Court is expected to be made to the Senate today by the Senate judiciary committee.

Judge McMahon's reappointment has been under consideration by a subcommittee, and Senator William H. King (Democrat), Utah, has held hearings. It is expected that the examination of Judge McMahon's record has convinced senators he should be kept on the bench.

Police to See Missing Actress' Bank Account

Los Angeles, Calif., Feb. 26 (A.P.).—Unable to find a clew to the disappearance of Edna May Cooper, actress and aviatrix, police planned today to examine her bank account on the theory she might have left her home on her volition.

She was reported missing yesterday. Authorities said several checks had been torn from her book in the last few days without entries being made on the stubs.

RECEPTION TO OPEN NEW REPTILE HOUSE

Quarters at National Zoo Will Be on Display First Time Tonight.

With moving day about completed, reptiles at the National Zoo are ready to greet prominent Washington residents and officials of the largest zoo in the country tonight at the reception which will formally open their new quarters.

Following the function the new Reptile House, which was built at a cost of about a quarter of a million dollars, will be thrown open to the public tomorrow.

Finishing touches were put on yesterday and dozens of zoo employes were busy making the cages ready and installing new tenants. Each was accommodated in quarters made to resemble as nearly as possible the reptile's natural habitat.

The tenants of the new house displayed unusual activity as they were placed inside the glass cages, which are heated at automatically regulated temperatures ranging from 75 to 85 degrees, depending upon the requirements of the individual specimens.

Many of the snakes and lizards have broken long fasts under the stimulus of the warmth, and some of them even promise to shed their skins.

A special cage has been prepared for the 14-foot king cobra, to be seen here at the reception tonight for the first time. The cobra is one of the largest in captivity and was acquired by the National Zoo several months ago at considerable cost.

The snake has been a guest at the Bronx Park Zoo in New York for most of that time because there was no available space for it at the Washington Park.

Florida Sheriff Chased in Indiana

Lawyer Pursues Officer Speeding to State Line With Prisoner.

Indianapolis, Ind., Feb. 26 (A.P.).—Pursued by his prisoner's Indiana attorney, Sheriff S. E. Stone, of Volusia County, Fla., was reported speeding toward the Indiana-Kentucky State line late today with John McGuire, wanted in Deland, Fla., for the shooting of a policeman and railroad detective.

The sheriff whisked McGuire into an automobile and away after Gov. Harry G. Leslie had honored extradition papers, and while McGuire's attorney, Samuel D. Jackson, of Fort Wayne, Ind., was attempting to get a writ of habeas corpus in a county court. Informed of their departure, Mr. Jackson set out in pursuit shortly after 4 o'clock.

McGuire was arrested in Fort Wayne recently.

G. O. P. RENOMINATES SPEAKER LONGWORTH

Continued from Page 1

ation of the oil legislation at this session.

Shortly thereafter, the Republican Kansas delegation met and issued the following statement over the signatures of Representatives Hoch, Guyer, Hope, Sparks, and Lamberton:

"We are Republicans and believe in party organization and party responsibility, and expect to continue in that attitude. More than that, we know how hollow are the protestations of the Democratic party in our present problems.

"But deeply as we regret the necessity for this action, we feel that circumstances prevent our attending the Republican conference, in order to preserve beyond any questions our freedom of action."

Of the remaining Kansas Republicans, Representative Sproul retires March 4, and Representative Strong said he would attend the caucus, "to take part in its deliberations."

Others Attend Caucus.

Meanwhile, from Representative Garber, Oklahoma Republican, came a threat of coalition in the evenly divided new House between oil State Republicans and Democrats for revision of the tariff.

"It is only a temporary victory and an ill-advised one for the Eastern States," he said of the oil decision. "They will repent it in sack cloth and ashes.

"The next Congress will be Republican by a majority of only two. There is a sufficient number of Republicans from Western States to join the Democrats to open up the tariff and include oil.

One Plank Result.

"When we do, the duties are going to be leveled and apportioned on Eastern manufactures, on the same basis with their arguments against an oil tariff."

Meanwhile, Harold McGugin, Republican representative-elect for Kansas, announced at Topeka he would vote for Representative Garner, of Texas, a Democrat, for Speaker of the next House.

He said he would vote to "take control from the Eastern Republicans and give it to Southern Democrats, who are our economic allies in oil and dairy."

De Boe Release Plea In Appellate Court

Los Angeles, Feb. 26 (A.P.).—Counsel for Daisy De Boe, attacking the refusal of Judge William Doran to free her on bail, carried the case to the appellate court today in hope of obtaining her release pending decision on an appeal for a new trial of charges she stole $825 from Clara Bow, film actress.

An original application for release of Miss De Boe on bail was filed in the appellate court on grounds Judge Doran had overstepped his authority in refusing to free her and he had denied her a proper hearing.

OPEN A CHARGE ACCOUNT
FINE MEN'S WEAR
EISEMAN'S, 7th & F

A Marvelous Shopping Center Devoted to the Entire Needs of the Tiniest Tots . . .

Our Infants' Department On Our Sixth Floor

Customers constantly tell us that nowhere in America is there such a cheerful, healthful shopping center where Mothers may select so comfortably from such remarkable goods . . . OUR MODERATE PRICES are especially notable . . . and our complete stocks provide all baby needs . . .

BEAUTIFUL LAYETTES . . . and all apparel, including socks and shoes. . . .

NURSERY FURNITURE . . . cribs . . . wardrobes . . . costumers . . . chiffonrobes . . . smart bassinettes.

BABY CARRIAGES in English Cab types and the famous "Whitney" Baby Carriages . . .

TOYS to delight the heart of all wee tots.

JULIUS GARFINCKEL & CO.
F STREET AT FOURTEENTH

Diamond Blossom Wedding Rings

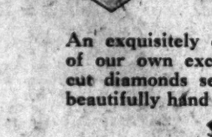

DIAMOND BLOSSOM
Wedding Rings

An exquisitely designed wedding ring of our own exclusive creation. Fine, cut diamonds set in iridium platinum beautifully hand chased in floral design.

$55

A very smart Diamond and Platinum Band with 40 fine quality diamonds forming a complete circle $115

B. Harris & Co.
F Street at 11th
Jewelers and Diamond Merchants for Over Half a Century

Naval Station Use In Dry Raid Probed

Prisoners Taken Through Base to Coast Guard Cutter, Officer Asserts.

Key West, Fla., Feb. 26 (A.P.).—An inquiry into action of Federal prohibition agents in transporting prisoners accused of violating liquor laws through the naval station here without permission was instituted today by Capt. Robert T. Menner, station commandant.

The investigation was prompted, Capt. Menner said, as a result of the prohibition officers marching through the naval grounds to a Coast Guard cutter with a number of prisoners arrested in raids, and the subsequent issuance of station orders for the posting of guards at the gates to halt such procedure.

Capt. Menner said the incident occurred shortly before he returned here from a trip to Havana. The orders to the guards were issued by Lieut. Reynolds, in charge of the station, during his absence.

Five Death-Cell Victims Are Baptized in Jail

Columbia, S. C., Feb. 26 (A.P.).—With faint smiles playing over their unshaven faces, four of the six Negroes who are scheduled to be electrocuted in the South Carolina Penitentiary here tomorrow for two Lexington County murders were baptized in the Baptist faith in a wooden tank of reddish water in the rear of the prison yard at noon today.

The other two were already members of Negro Baptist churches.

Trade Body Names Outing Committee

Booster Group to Arrange Week-End Event for Early June.

Mark Lansburgh, president of the Merchants and Manufacturers Association, today announced the appointment of the 1931 booster committee of the association. The annual outing sponsored by the group, which was omitted last year for the first time in twenty years, will be resumed this year, probably taking the usual form of a week-end outing, via special chartered steamboat, on the Potomac River and Chesapeake Bay during the early part of June.

Dr. Malcolm Gibbs, chairman of the committee, will call a meeting of the committee at an early date to plan the outing.

Committee members are Bert L. Olmsted, C. H. Dikeman, William E. Russell, Charles H. Frame, James E. Gollidower, A. J. Sundlun, Lewis A. Payne, R. P. Andrews, A. A. Auth, F. M. Dorsch, Franklin W. Harper, Ford Young, V. W. Potter, A. C. Case, J. C. Callahan, M. A. Deese, Louis Bevay, S. M. Selinger, Gen. Anton Stephan, T. R. Fitzgerald, Charles German and Dewey Zirkin.

Women Will Make Protest.

A meeting protesting against the wholesale dismissal of women from the Southern textile mills will be held Sunday afternoon at 4 o'clock at the Alva Belmont House, 144 B street northeast, according to Miss Laura Berrien, of Georgia, a member of the National Council of the Women's Party.

TODAY and TOMORROW
Last 2 Days of the
FEBRUARY SALE
of Lifetime Furniture
MAYER & CO.
Seventh St. Between D and E

EVENTS IN MARYLAND AND VIRGINIA

ZEPPELIN TERMINAL FOR VIRGINIA HINTED

Representative of Akron Firm Says Alexandria May Be Selected.

THE WASHINGTON POST BUREAU.
907 Prince St., Alexandria, Va.
Phone Alexandria 523.

Ward T. Van Orman, of the International Zeppelin Transportation Corporation, of Akron, Ohio, spoke before members of the Alexandria Chamber of Commerce and special guests at a dinner last night in George Mason Hotel and opened his talk with the remark that "the birthplace of the government may be the birthplace of a new industry."

He stated that air recording instruments have been placed in four places, Alexandria or Hybla Valley, just south of Alexandria; Richmond, Va., Baltimore and near Philadelphia, and the location of the terminal for the International Zeppelin Transportation Corporation will be determined by the record of these instruments. He gave an interesting account of the history of lighter-than-air craft and many amusing and thrilling tales of his various flights, particularly in balloon races.

The dinner was presided over by John Barton Phillips, president of the chamber of commerce, who introduced the special guests of the evening Col. Edward H. Shults, commanding officer at Fort Humphreys; Col. Ambrose T. Embrey, commanding officer at Fort Hunt; Thomas P. Littlepage, vice president of the Washington Chamber of Commerce; Capt. W. M. Thomas, jr., executive officer at Fort Humphreys; Dorsey W. Hyde, secretary of the Washington Chamber of Commerce; John Rabbitt, manager of the Washington Airport; the Rev. E. R. Spencer, pastor of Trinity Methodist Church, Alexandria, who had pronounced the invocation, and Mayor Carroll Pierce of Alexandria.

Mr. Phillips then turned the meeting over to Dan S. Hollenga, business manager of the Alexandria Chamber of Commerce, who introduced the speaker of the evening. In his introduction Mr. Hollenga stated that Mr. Van Orman had participated in nineteen international balloon races and of that number won nine. He said it is the hope of the chamber of commerce that the selection for the terminal will be Alexandria.

The work of making a survey of the public schools for the city school board was begun yesterday by Dr. W. S. Y. Critchler, director of educational projects of Columbia University, and is expected to be completed by Saturday of next week.

Mary Washington Council, No. 4, Daughters of America, celebrated the thirty-third anniversary of its organization with a banquet Wednesday evening. Samuel T. Park was toastmaster and addresses were made by a number of visiting officers in the State organization.

R. H. Wright, of Strasburg, and E. B. Jones, of, Monterey, Va., visited this city yesterday looking after sites for the establishment of the Liberal Arts College for Women, to be erected by the State, and with Dan S. Hollenga, business manager of the chamber of commerce, inspected three sites in this city. Alexandria is one of eight cities in Virginia seeking the college.

Two men have been arrested in this city, giving the names of Claude Davis, 28 years old, living in Duke street extended, in Fairfax County, and Daniel R. Thompson, 25 years old, 303 Cameron street, and are being held in connection with the robbery of the Virginia Alberner Corporation store, at Schuyler, Nelson County, Va. According to the police, merchandise consisting of clothing, watches, rings, cigarettes and other articles, valued at about $500, has been recovered. The authorities of Nelson County have been notified.

James M. Smith, aged 56 years, of 414 North West street, proprietor of the King Street Garage, southwest corner of King and West streets, died Tuesday in the Alexandria Hospital, and the funeral will be held tomorrow afternoon from the Methodist Episcopal Church South, conducted by the Rev. Dr. D. L. Snyder, the pastor. He is survived by two daughters, Miss Ellen Smith and Miss Elsie Smith, and a son, James Smith. The deceased was a member of the Moose, the Foresters and the Junior Order United American Mechanics.

The funeral of James F. Beales, of 121 Frazier avenue, will take place tomorrow afternoon at 3 o'clock from the Baptist Temple, conducted by the pastor, the Rev. Ryland T. Dodge. Burial will be in Bethel Cemetery. The funeral will be attended by the members of Jefferson District Fire Department, of which he was captain, and also Alexandria-Washington Lodge of Masons.

Students From Rome Are Greeted by Hoover

(Associated Press.)

A group of 45 students from the School of Physical Training at Rome was presented to President Hoover yesterday by Ambassador De Martino, of Italy.

The students came to this country for a three-months stay, part of which will be spent at a physical culture school at Lebanon, Tenn., learning to play American games.

State Department Hit On Bonds Flotation

(Associated Press.)

The Senate tonight adopted a resolution condemning any attempt by the State Department to approve or disapprove the flotation of foreign securities in this country.

The resolution, introduced by Senator Glass (Democrat), Virginia, expressed it as the "sense of the Senate" that the department should "desist from the dangerous practice of involving the United States Government in any responsibility of whatever nature, either by approval or disapproval, for foreign investment loans floated in this country."

DAILY SERVICE 6:30 P.M.
Norfolk-Virginia Seashore
New York-Boston By Sea
City Ticket Office, 1433 H St. N.W.—National 1594
Norfolk and Washington Steamboat Co

COTTON QUEEN

Associated Press Photo.

ELAINE PATTESON,
of Memphis, Tenn., has been chosen queen of a cotton carnival to be held there early in March.

9 BILLS MAY AFFECT MARYLAND COUNTIES

Continued from Page 1

pairing dirt roads and coportionate amounts for repairing and resurfacing macadamized roads. Under the new system which it is proposed to install, the county commissioners would be authorized to levy such sums as are regarded necessary. Funds would be apportioned among the several county commissioner districts. The bill stipulates that this would be 10 per cent to the first, second, third, fourth and fifth districts, and 35 per cent to the fifth and seventh districts.

The measure relating to the Bethesda Fire Department zone would make the northern boundary line of the area conform with the western line of the Bethesda-Silver Spring highway.

The Fourth of July would be the only exception to the sale of fireworks at Bethesda under the provisions of the bill presented today.

The bill to abolish the special taxing area of Alta Vista empowers the treasurer of Montgomery County to collect all special assessments from the date of passage of the proposed law and to turn the funds over to the village to be applied to liquidating the balance of an indebtedness incurred by the citizens committee.

The bill by Senator Hilton relating to removal of obstructions from State highways is a State-wide measure and provides for reducing the period of notice required to be given property owners for such removal from two months to ten days.

The bill advocating an additional judge for the seventh circuit, presented by the Prince Georges delegation, was sponsored by members of the bar of the county, who feel that the amount of work has increased to such an extent that it is too great for one jurist to handle properly. The bill specifies that if an additional judge is provided he should come from Prince Georges County, provided only one associate judge comes from there and in the event a jurist of that county should become chief judge of the circuit. The fact that the bill is in the form of a constitutional amendment it calls for a referendum to the electorate in 1932.

Defects in certain particulars having been found in the charter of the village of Colmar furnished the motive for Delegate Keyes, of Prince Georges County, introducing the bill providing for a new instrument.

10 Locomotives Bought For Roads in Russia

New York, Feb. 26 (A.P.).—The Amtorg Trading Corporation announced today the purchase of ten steam locomotives from the American Locomotive Co. and the Baldwin Locomotive Works.

The locomotives are of the 2-10-4 and 2-10-2 types. This is the first purchase for the Soviet Union of locomotives of these types in the United States.

CLARK FUNERAL RITES.

Body of Resident of Takoma Park Is Shipped to Ohio.

Funeral services for Miss Clara G. Clark, 80 years old, of Takoma Park, Md., were conducted last night at 7 o'clock at the Takoma Park Presbyterian Church, and the body was shipped to Martins Ferry, Ohio, for interment.

Miss Clark, who was a native of the Ohio town, died at her home Wednesday after a short illness. She is survived by a brother, the Rev. Thomas C. Clark, of Takoma Park, and three sisters, Mrs. Phoebe C. Cottrell, of Takoma Park; Dr. Martha C. Burritt, of Richmond and Washington, and Mrs. George H. Smith, of Martins Ferry, Ohio. There are also several nieces and nephews.

Michigan Judge Nominated.

(Associated Press.)

President Hoover late yesterday nominated Ernest A. O'Brien to be United States judge for the eastern Michigan district, filling a post by recent legislation.

Acid Stomach!
Pains, gas, belching are quite often due to Acidosis. Our booklet tells how you can aid Nature to neutralize and eliminate this trouble. Phone for free copy today. Metro. 1062.
Sold in Washington for 15 Years
Mountain Valley Water
From Hot Springs, Arkansas.
306 District National Bank Bldg.

Back to Pre-War Prices
$1.50
to
Baltimore
and Return
7-day limit
Saturdays and Sundays
$1.25
Good returning until Sunday night.
W., B. & A.
12th st. and New York ave. nw.

LEGION TO SPONSOR ADDRESS ON SOVIET

Montgomery County Ready for Patriotic Meeting at Silver Spring.

Montgomery County Bureau of The Post.
9103 Conn. Ave., North Chevy Chase, Md.
Telephone Wisconsin 4200.

Representative Hamilton Fish, jr., of New York, chairman of the special committee which investigated activities of Communists in the United States, will be principal speaker at a patriotic meeting to be held at the Silver Spring Armory tonight at 8 o'clock, under auspices of the American Legion.

As an added attraction, the speech of Representative Fish will be supplemented by the tale of Arthur A. Kopman, an American citizen who was held prisoner by the Soviet government for more than two years. Kopman, who represented an American paper company in Russia, was suspected of being a spy and was thrown into a Soviet prison camp without trial. He finally managed to notify American authorities in Poland through a smuggled message and was liberated after two years of enforced labor in the lumber regions of Siberia.

Mrs. William Sherman Walker, former vice president general of the Daughters of the American Revolution and now chairman of the national defense committee of that body, will speak on "The Five Year Plan." Mr. Fish has announced that his talk will embrace the findings of his committee and its expected recommendations to the Congress for control of red propaganda in this country. The meeting is a second of a series of county-wide meetings to educate the public in regard to the "Red Menace" being held by the Montgomery County Legion posts and their auxiliaries. The posts participating are the Claxel-Sazon Post, of Silver Spring; the Henderson-Smith-Edmonds Post, of Rockville, and the Norman B. Price Post, of Sandy Spring.

Col. George Henderson, State commander of Maryland, will preside and introduce the speakers. Mrs. Charles T. Conrad, president of the Maryland Auxiliary, also will speak. Music will be furnished by the Army Band.

Maj. Howard T. Cutler, commander of the Silver Spring Post, is being assisted by Mrs. Paul Clark, president of the Silver Spring Auxiliary; Commander Warner E. Pumphrey, of the Rockville Legion, and Mrs. Helen Weedon, of the Rockville Auxiliary.

Boy Scouts of Troop 100 will act as ushers. The Rev. T. A. Calnan, pastor of St. Michael's Church, will give the invocation, and the Rev. Ralph D. Smith, of the Woodside M. E. Church, the benediction.

A special meeting of the drought relief committee of the Montgomery County Chapter of the American Red Cross has been called for Monday afternoon in the Rockville High School by Frank B. Severance, Gaithersburg banker, who is chairman of the committee.

The committee will discuss ways and means of combating distress in the county caused by the drought of last summer. Miss Helen Teal, who is field representative of the national Red Cross, will report on her recent survey of conditions. The Red Cross has already given aid in 29 cases in the county and is preparing for more extensive help. It will not handle ordinary unemployment cases, but will confine its efforts to drought relief.

F. Barnard Welsh, Rockville attorney, who is chairman of the local relief fund collection committee, announced last night that the Montgomery County contributions probably will be well over $6,000 or practically double the county quota. Several precincts have not been heard from as yet, but all those which have reported show more than their quota collected.

Reports are as follows: Chevy Chase, $1,646.35; Bethesda, $1,443.16; Silver Spring, $850; Kensington, $448.52; Sandy Spring, $447.85. Other precincts are still to be heard from.

Arousing the interest of the individual in his personal duty to church, State and community was advanced as one of the ways to combat financial and industrial depressions last night by the Rev. A. H. Thompson, of Washington, speaking at the annual dinner of the Men's Bible Class of Epworth M. E. Church, Gaithersburg. The dinner was held in the Sunday schoolroom of the church.

H. B. Kanode presided and introduced the speaker. The Rev. A. E. Spielman, pastor of the church, also was a guest. Music was furnished by the Browningsville Orchestra, under the direction of Phil King.

A joint luncheon for the Ladies Aid Society and the Home Missionary Society of the church was held in the afternoon at the home of Mrs. C. E. Crawford. Leaders from Washington addressed the meetings.

PRETTIEST

Associated Press Photo.

MARTHA JEAN ROGERS
has been chosen the most beautiful coed at Central College, Conway, Ark.

State Delegation Present at Dance

Event by Massachusetts Society Attracts Large Crowd.

With many members of the State's congressional delegation present, the Massachusetts State Society held one of the largest dances in the history of the organization last night at the Shoreham Hotel. Dancing started at 9 o'clock and continued until 1 o'clock.

Sanford Bates, director of Federal prisons, as president of the society, acted as host, with an entertainment committee including Lewis W. Hart, John L. McDonald, Charles F. Sharkey, William R. Russell, Miss Eleanor Carleton, Miss Barbara W. Butler, Miss Grace Chamberlain, Mrs. Patrick J. Murray, Miss Ruth M. Noyes, John F. Neeline, John T. Slattery, and Robert H. Kempton.

Entertainers included Miss Dorothy Skinner in vocal solos, and Yeoman and McClure, radio singers. Announcement was made that the society will hold its next dance on March 17.

MRS. ELIZABETH GILBERT.

Resident of Gettysburg During Famous Battle Succumbs.

Mrs. Elizabeth Gilbert, 98, of 472 N street southwest, died Tuesday morning at the home of her daughter, Mrs. G. JJackson, of that address, following a short illness.

Mrs. Gilbert came to Washington about twelve years ago from Gettysburg, Pa., where she was born and had made her home until that time. She was living there at the time of the famous battle of Gettysburg, and her hubsand, Jacob Gilbert, who died several years ago, took part in the action.

Survivors include two daughters, Mrs. William Bilmyer and Mrs. Sallie Dullivan, both of this city, and a son, Robert Gilbert, of Lancaster, Pa.

Funeral services were held at the residence last night at 7 o'clock, and the body was sent to Gettysburg, where interment will take place this afternoon.

MRS. KATE M'DOWELL DIES

Death Claims Washington Womna on Visit to Cincinnati.

While visiting at the home of her daughter in Cincinnati, where she had gone about a week ago, Mrs. Kate McDowell, 66 years old, of 510 Quincy street northwest, died suddenly yesterday, according to press dispatches received here last night.

She was the widow of Frank McDowell, of this city, and had lived here for a number of years, coming here from Ohio. She is survived by two daughters, Mrs. C. J. McCoy, of Cincinnati, and Mrs. H. F. Corn, of this city; a son, S. J. McDowell, of Corning, N. Y., and a sister, Mrs. Anna M. Jones, of Granville, Ohio.

Burial service will be in Rock Creek Cemetery.

POLICE MYSTIFIED BY "CAT THIEF"

Burglar in Toronto Works Steadily for 5 Weeks; Not Yet Caught.

MONEY IS HIS PET HOBBY

Special to The Washington Post.

Toronto, Ontario, Feb 26.—They are looking for a man with the temperament of a cat. That is practically everything the police have to work on in the search for a night marauder who has worked steadily among the houses of the East End, leaving no clews to his size, his appearance or his identity.

Only his tastes and his tact does he make evident. From the manner of his movements he has earned the soubriquet, "the cat thief." And only one person has been known to see anything of him.

Late one night a woman in the East End was closing her house for the night. She had extinguished the kitchen light and started toward the stairs when she heard the window in the kitchen slowly raised. Turning, she observed an arm was causing the movement.

"Who's that?" she demanded.

A cool voice answered immediately with another question, "Is this the home of Mr. Dean?"

"Sorry," the voice apologized, and she heard steps receding down the alley. When she had summoned assistance there was no sign of her would-be caller. That is the only occasion on which footfalls or a voice which probably belong to the "Cat" have been heard.

Almost every morning for five weeks some outraged citizen has telephoned police headquarters and announced that the "cat thief" has called and collected his bounty.

Jewelry, silver or "objets d'art" do not appeal to his simple tastes. It's money he is after. And that's not all. One one occasion he left a shabby suit of clothes and an overcoat lying in a corner, and a check revealed that he had replenished his wardrobe from the excellent tailoring of his host. He took an extra suit along.

THOMAS R. SHIPMAN DIES.

Funeral Will Be Held Here Tomorrow Afternoon.

Thomas R. Shipman, 62 years old, died yesterday at his home, 4426 P street northwest, following a lengthy illness.

A native of Loudoun County, Va., Mr. Shipman had been a resident of this city since his early childhood. He was educated in the public schools of Virginia, and for an umber of years had been a salesman for the Independent Oil Co. here. He was a member of the Order of Macabees.

Surviving Mr. Shipman are his wife, Mrs. Ella N. Shipman; a son, William T. Shipman; two brothers, William H. and Jerome Shipman, and two sisters, Mrs. Cecil Smith and Mrs. Mary West, all of this city.

Funeral services will be held tomorrow afternoon at St. John's Episcopal Church, Potomac and O streets northwest. Interment will be in Potomac, Md.

Traveling Experiences Told.

"Confessions of a World Fixer" were made last night by Arthur D. Call, speaking before the Vermont State Society at the group's monthly meeting held at the Thomas Circle Club, 1325 Massachusetts avenue northwest. Mr. Call, who is secretary of the American Peace Society, dwelt chiefly on his experiences while traveling abroad.

To Wake up FIT Tomorrow Take one TONIGHT
Quick Relief for CONSTIPATION BILIOUSNESS BLOATING, ETC.
Cascarets 10c
"THEY WORK WHILE YOU SLEEP"

Novelty Makeup Boxes
$1

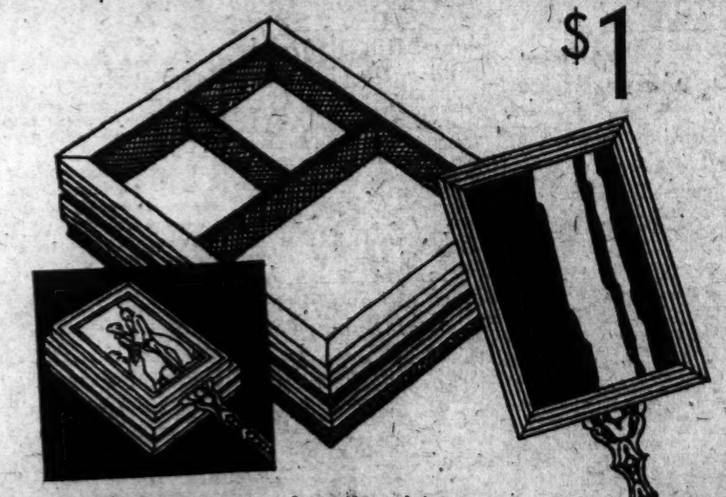

Antique finished wood . . . decorative prints . . . fine mirrors and three compartments. Some covers are really long-handled mirrors. Others are trays with mirrored backs.
Main Floor, The Hecht Co.
THE HECHT CO.
F Street at Seventh NAtional 5100

To Chicago...
Nine Luxurious Flyers daily all arriving at convenient Union Station

SWIFT LUXURIOUS FLYERS
to Chicago
THE LIBERTY LIMITED
Leaves Washington ..... 3.25 P.M.
Arrives Chicago ..... 9.10 A.M.
THE GOLDEN ARROW
Leaves Washington ..... 5.30 P.M.
Arrives Chicago ..... 12.00 Noon
to St. Louis
"SPIRIT OF ST. LOUIS"
Leaves Washington ..... 2.55 P.M.
Arrives St. Louis ..... 12.30 P.M.
THE AMERICAN
Leaves Washington ..... 4.30 P.M.
Arrives St. Louis ..... 4.05 P.M.
Alan B. Smith, General Passenger Agent, 613 14th Street, N. W., Washington, D. C. Telephone National 9140.

GOING to Chicago? Take your choice of nine swift Pennsylvania flyers daily, led by the famous Liberty Limited and The Golden Arrow.

These flyers travel over one of the smoothest roadbeds in America. Each offers modern, up-to-date equipment . . . courteous service.

And each arrives at the convenient Chicago Union Station close to the Loop yet outside of Loop traffic.

There are six trains daily to St. Louis, led by The American and the "Spirit of St. Louis."

PENNSYLVANIA RAILROAD
Transcontinental & Western Air, Inc. (TAT-Maddux Air Lines—Western Air Express), operating with the Pennsylvania Railroad, provides swift, up-to-date rail-air service from coast to coast and between intermediate points at fares comparable to rail-Pullman fares.

....before this

I was discouraged and uncertain about the future. I wanted strength and pep. I longed to have that skin glow which compels admiration. I took S.S.S. Now my skin is clear and I am well and strong, too.

TIME is precious when your health is slipping away from you!

Failure to take notice of Nature's distress signals inevitably leads to more serious trouble. Pimples, boils, that tired feeling, loss of appetite, loss of weight, paleness and perhaps nervousness, are but symptoms due to diminishing red-blood-cells.

S.S.S. should be your safeguard.

Millions of people have found this the easiest and surest way to keep themselves "fit." S.S.S. will help Nature build up and enrich your blood. Your skin will clear up. Your whole body will be strengthened, invigorated.

If your vitality and clear skin are slipping away from you try S.S.S. Its successful record of over 100 years in building rich blood in the blood is a guarantee of satisfaction. Get the large size bottle. At all drug stores.

Builds Sturdy Health

© S.S.S. Co.

For the Cream of Washington's Real Estate Offerings
Buyers Read—Sellers Use
THE POST REAL ESTATE SECTION

BANK THUGS ELUDE POSSE AS 1 IS SHOT

Officer Also Wounded While Hastings Robbers Are Sought in 2 States.

Hastings, Nebr., Feb. 26 (A.P.).—The manhunt for two Hastings bank robbers who held a posse at bay and abducted two policemen after a gun battle in which a third robber and an officer were wounded, extended to Kansas tonight.

The fleeing bandits were last seen near Sylvan Grove, Kans., and authorities here in charge of the pursuit asked that Kansas officers patrol highways of that vicinity in an effort to apprehend the robbers.

The wounded robber, who gave his name as Robert Hendricks, 36, was caught this morning at Belvidere. Physicians held little hope for his recovery. He was shot in the abdomen in the gun battle which took place last night when officers attempted to enter a house here and arrest three bandits who had bound and gagged thirteen persons and robbed the Hastings National Bank of $27,873 yesterday.

With Hendricks when he was arrested were his wife and child, who were brought here with him. The woman refused to answer any questions.

The two abducted policemen were also located early today. Officer William Woods, forced to accompany Hendricks after the bandits compelled possemen seeking them to drop their guns under threat of death to Volcott Condit, investigator for the Nebraska Bankers Association, was found bound to a fence near Grafton, Nebr., by policemen. A few hours later Police Capt. Frank Yettman, who had been forced to accompany the bandits in another car when Hendricks was abducted, freed himself from a chair in a schoolhouse to which he had been tied, and walked to Sylvan Grove. Condit was wounded seriously in the gun fight.

Bennett Slaying Over Cards Told

Participant in Game Takes Stand and Tells of Row; Woman Accused.

Kansas City, Feb. 26 (A.P.).—Charles Hofman, a participant in the game, related at the murder trial of Mrs. Myrtle Bennett today how a contract bridge bid of four spades, doubled and lost, caused a quarrel which ended in the fatal shooting of John G. Bennett in the couple's fashionable apartment here September 29, 1929.

Hofman was the first witness called by Prosecutor James R. Page to offer testimony which Page told the jury would prove Mrs. Bennett deliberately shot her husband as he was leaving home angered by the card game controversy.

The witness, admittedly a friend of the dark-clad, weeping defendant, told his version of Bennett's death immediately after former Senator James A. Reed, defense attorney, declared to the jury that the shooting was wholly accidental.

MacDonald Is Defeated Twice in Committee

London, Feb. 26 (A.P.).—Ramsay MacDonald's government was defeated twice in the standing committee of the House of Commons tonight; once on a Liberal amendment to the trades disputes bill and again on a Conservative amendment to the agricultural marketing bill.

By a vote of 27 to 31 the committee practically nullified the trades disputes measure. The vote was 25 to 23 on the marketing bill which would to a certain extent socialize farming in Great Britain.

DEFLATION PROGRAM AROUSES LABOR IRE

Continued from Page 1

looms the formidable figure of former Premier David Lloyd George, who now favors inflation and seems to be coming to the fore in the period of political chaos that now faces the country.

(Copyright, 1931.)

Berlin Council Under Guard.

Berlin, Feb. 26 (A.P.).—The city parliament, hearing rumors that Communists planned disturbances at the city hall, held two sessions tonight under heavy police guard.

HONOR GUEST

DR. J. KNOX MONTGOMERY, president of Muskingum College, who will attend the Washington-Muskingum Alumni Club banquet, which will be held tonight at the Dodge Hotel.

Cassidy Lectures On Law of Romans

Professor of Georgetown University Heard by Faculty and Invited Guests.

Dr. Lewis Cochran Cassidy, of the Georgetown University School of Law, gave a special dissertation on Roman law at academic ceremonies of the Riccobono Seminar of Roman Law last night at the school.

The exercises were attended by members of the law faculty of Georgetown, professors of various law schools in the city and a number of members of the District of Columbia bar, having been invited as guests of the law school. Charles Sumner Lobingier, former judge of the International Court at Shanghai, China, presided and the introductory address was made by the Rev. Thomas E. Chetwood, regent of the Georgetown Law School.

Dr. Cassidy is a well-known authority on Roman law, who joined the faculty at Georgetown during the past year. He is a graduate of the law departments of Georgetown and Harvard Universities. The Riccobono Seminar, now in its third year, takes its name after the famous Italian authority on Roman law who visited this country several years ago and lectured at the Catholic University. It is a student organization at Georgetown.

River Is Dragged As Fishers Return

Patrolmen Appear After Police Find Belongings, and Begin Search.

Patrolman Larney Thompkins, of the Eleventh Precinct, went catfishing yesterday and the Harbor Precinct went fishing for him.

The piscatorial expert of the Eleventh Precinct and a fellow angler, Patrolman Paul E. Berger, parked their automobile in exactly the same spot as they had parked it on Wednesday in East Potomac Park.

Sergt. Reese, of the Park Police, noted the car and when searching it came upon Policeman Thompkins' badge, hat, shield and night stick. A rescue squad was organized and the Harbor Precinct began to drag the river. Soon after, the men appeared, carrying catfish on a string. They were informed that the police were dragging the river for them. After assuring the rescuers that they were not drowned, nor even wet, the searching party disbanded.

New Advertising Firm Is Formed in Capital

Organization of the advertising firm of Merrick & Ronsaville, with offices in the Woodward Building, was made public here yesterday by its two partners, Harry L. Merrick and Edwin W. Ronsaville.

Mr. Merrick is well known in local advertising circles. He formerly was with The Washington Post's advertising department and for the past seven years has been associated with Kal Advertising, Inc., of this city. Mr. Ronsaville was in charge of the extensive mail campaigns of the National Surety Co. of New York and will specialize in this branch of the firm's work.

MORE GUARDS URGED AT DETENTION HOUSE

Coroner's Jury Suggests Changes After Fatal Leap of Woman Inmate.

An increase in personnel at the House of Detention was recommended by a coroner's jury yesterday which brought in a verdict of accidental death in its investigation of the fatal plunge of Mrs. Marie Catrone, 34 years old, from a fourth-floor window of the detention home.

The jury, which asked why recommendations of a coroner's jury had not been wholly fulfilled, were told that the fire marshal had forbidden officials of the home to install bars on all the windows because of the fire hazard.

Sergt. Rhoda Milliken, in charge of the detention home, testified that at times there are 80 prisoners in the home with only two matrons to guard them.

Pursuing a recommendation of a coroner's jury which investigated a similar death last May, Sergt. Milliken said that two inside windows on each floor had been barred. It was in one of these barred rooms that Mrs. Catrone was kept, she said.

When Mrs. Lola Warner made her round soon after 1 o'clock yesterday morning, Mrs. Catrone was apparently asleep, she said, and a few minutes later she arose and leaped from an outside unbarred window.

Mrs. Catrone was being held on a charge of intoxication. She lived on Fourth street near G street northeast. When arrested she gave the name of Rose Spinelli. She was identified yesterday by her husband.

Bread Here Found Of Full Weights

Inspection of 100 Bakeries Reveals Customers Get Value Received.

Despite reductions in the price of bread within the District, coincident with the Senate inquiry, there have been no short weights in the loaves, George M. Roberts, superintendent of weights and measures, announced yesterday following a thorough inquiry.

An inspector was detailed to visit unannounced the approximately 100 bakeries within Washington, Mr. Roberts said, and a check was made on the bread sold at chain stores when not baked in the city.

The law provides that bread in the District may be baked in loaves of ½ pound, 1 pound, 1½ pounds or any even number of pounds. Each loaf must be labeled with the net weight of the loaf, and any purchaser may require the merchant to weigh the bread in his presence.

Texas Club Will Mark State Independence Day

The Texas Club of Washington will celebrate Texan Independence Day this year with a reception tomorrow night at 9 o'clock at 2400 Sixteenth street northwest. The actual Independence day falls on March 2 and marks the fifty-ninth anniversary of the State's freedom and also the 138th anniversary of the birth of Gen. Sam Houston, first president of the Texas Republic.

Finis J. Garrett, former Democratic leader in the House of Representatives, now judge of the Court of Customs and Patent Appeals, will deliver an address on the life and character of Houston. Eugene Black, president of the club, will speak on the Texas Declaration of Independence.

Cyclical Turn in Trade Predicted by Analysis

New York, Feb. 26 (A.P.).—It is now reasonably safe to assume, says Moody's Service in its monthly analysis, that business conditions are about to enter soon upon a cyclical upswing.

"Our preliminary trade barometer figure for January," says the analysis, published today, "has shown the first advance since last spring, although its extent is very moderate and the statistics on which it is based are subject to revision. The prosperity index has also risen very slightly, but this is due to a more favorable comparison with the abnormally low level of December rather than any material improvement in the Nation's prosperity."

PRINCE GEORGE EXCELS WALES IN WINNING GIRLS

Continued from Page 1

cooperation between this country and England in commerce—the task which primarily brought him across the Atlantic.

The royal business man conferred for more than five hours with Chilean industrial leaders. He was accompanied by Prince George.

The entire staff of the royal visitors was in a good mood today as the result of good fortune at the baccarat table last night. The Prince of Wales, however, was somewhat bored with his second night's play, as his luck was neither good nor bad, and there was little excitement. On the previous night, when he played until almost morning, he was reported to have won more than $3,000.

Tonight the princes returned to the social life, attending a dinner dance at the Club de Vina del Mar.

Like his brother, George has figured in more than one romance which never came off.

In 1924 matchmakers said he would marry Lady Alexandra Curzon. The next year they were reporting his betrothal to Poppy Baring, daughter of Sir Godfrey Baring. When that didn't materialize the gossips said he had been sent to China to nip the match in the bud.

He did go to China and on the way back figured in adventures at Hollywood which clinched his reputation as a true son of the rollicking princely line for which King Edward set a precedent of informality while he was Prince of Wales.

Once, the records show, he tore his trousers on a rustic bench at Santa Barbara and a dance in his honor was delayed as a consequence. Once he exhibited several crocheted scarves for Queen Mary's needlework guild and there was a brief vogue of knitting among English gentlemen.

Recently, lifting another of his brother's distinctions, he fell off a horse while hunting in England, and now he seems to be making a favorable impression with his brother as Great Britain's premier "salesman."

230 DIE AS STORM HITS FIJI ISLANDS

Continued from Page 1

cut to pieces. Tanks containing 600 gallons of water were hurled 60 feet. A house was blown on top of another.

Hot gusts of wind from leaden skies Saturday morning developed into a furious hurricane at 3:30 p. m. It lasted until 3 o'clock the next morning, with torrential rain throughout.

Stores and other buildings were smashed in a scene of terrible desolation.

The damage was done in a narrow radius, 60 miles from Suva. The ravaged region was made inaccessible for days.

New Idaho Divorce Bill Voted.

Boise, Idaho, Feb. 26 (A.P.).—A bill reducing the residence requirements for divorce in Idaho from one year to 90 days was passed by the House of Representatives today and sent to Gov. C. Ben Ross. It previously had passed the Senate.

POLICE RAID CLUBS AND SEIZE LIQUORS

Continued from Page 1

out a total of 285 bottles of assorted wines, whisky, champagne and old prewar brands."

Director Schofield also said that W. Norman Morris, president of the club, denied knowing anything about the liquor. Mr. Norris, Schofield said, told him the members of the club were opposed to liquor in the club.

2 Aged Men and Woman Are Found Dead of Gas

Indianapolis, Feb. 26 (A.P.).—Two men and a woman, all elderly, were found asphyxiated in their home here this morning by fumes thought to have come from a kitchen gas heater. The victims, fully dressed, apparently were stricken without warning.

The dead: Mrs. Letha Stickel, 65; Benjamin Stickel, 70, her husband; William Coble, 68, brother of Mrs. Stickel.

MARYLAND PROVIDES FOR FAMILY OF LEE

Widow Will Be Employed; Two Deputies Still Held for Jury Action.

Special to The Washington Post.

Annapolis Md., Feb. 26.—Substantial relief for the widow and children of George Lee, of West Annapolis, slain by deputy State game wardens, is assured as the result of a conference between Gov. Ritchie, Sweepon Earle, head of the conservation department, and Senator Ridgely P. Melvin, of Anne Arundel County.

After the conference Mr. Earle announced that Mrs. Lee would be given a position in the employ of the conservation commission of such a character that she could conveniently attend to without requiring her to be away from her two minor children and at the same time earn a substantial income at a definite monthly salary.

Senator Melvin and Commissioner Earle today conferred with Mrs. Lee with the view to determining the character of her employment so that it will not infringe upon family requirements. The employment by the State will have the effect of killing the bill introduced in the Legislature providing for a pension of $60 monthly until the children become of age.

Lee was killed while he was gigging fish unlawfully in the Severn River. His two brothers escaped. The deputy wardens, Vernon J. Dresch and Raymond Powers, are now in the Anne Arundel County Jail. A coroner's jury held them without bail for the grand jury on a technical charge of murder.

Lack of Jurors Delays Trial in Torch Murder

Indianapolis, Ind., Feb. 26 (A.P.).—Blocked when the venire was exhausted, the trial of Harold Herbert Schroeder, Mobile, Ala., charged with the torch murder of an unidentified man, was adjourned this afternoon until tomorrow morning.

Twenty-five additional veniremen will report at that time.

Advance showing of

EASTER APPAREL

brings worth-while fashions

The style-wise woman watches advance showings of Easter apparel assiduously. For these premieres are authentic forecasts of the modes that will prevail almost before you know it. Come and see the pre-season fashions—charmingly presented in our Apparel Salons. Delightful new style notes—beautifully interpreted.

Erlebacher

TWELVE-TEN TWELVE-TWELVE F STREET

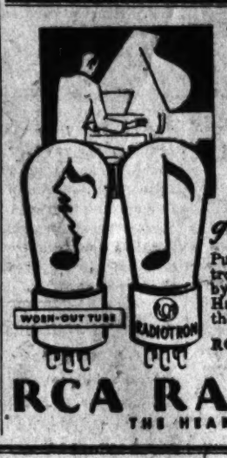

Want **thrilling tone?**

get new radio tubes tonight

Put new life in your radio with new RCA Radiotrons, the tubes which have been recommended by leading set manufacturers for years. Have your radio dealer test your old tubes—they're as easy to take out as Mazda lamps.

RCA RADIOTRON CO., INC., Harrison, N. J.
(A Radio Corporation of America Subsidiary)

RCA RADIOTRONS

THE HEART OF YOUR RADIO

You Make the Exposure—We Make the Print

YOU see the image in your finder and snap the picture. From then on, the responsibility is ours.

You can safely trust that important roll of film to our skilled finishers. They use the latest scientific methods, the best photographic materials.

Each print is individually inspected before you get it. That gives you the best possible print from every exposure.

EASTMAN KODAK STORES, INC.
607-14th Street, N.W.
Tel. District 8592

White Rock
The leading mineral water

A *Sparkling Success*

The CAMELS are coming!

ONLY 6 DAYS LEFT

$50,000 IN PRIZES

For the best answers to this question:

What significant change has recently been made in the wrapping of the CAMEL package containing 20 cigarettes and what are its advantages to the smoker?

Judges:

CHARLES DANA GIBSON
Famous Illustrator and Publisher of "Life"

ROY W. HOWARD,
Chairman of the Board, Scripps Howard Newspapers

RAY LONG,
President, International Magazine Company, and Editor of "Cosmopolitan"

AND STAFF

First Prize, $25,000
Second Prize, $10,000
Third Prize, $5,000
For the five next best answers . . . . . $1000 each
For the five next best answers . . . . . $ 500 each
For the twenty-five next best answers . . . . . $ 100 each

Conditions Governing Contest:

1 Answers limited to 200 words.
2 Write on one side of paper only.
3 No entries accepted that bear a post-mark later than midnight, March 4, 1931.
4 Contest open to everybody except employees and executives of R. J. Reynolds Tobacco Company and their families.
5 In case of ties, full amount of award will be paid to each of the tying parties.
6 It is not necessary to buy a package of Camel cigarettes in order to compete. Any store that sells cigarettes will permit you to examine the Camel package containing 20 cigarettes.

All communications must be addressed to Contest Editor—
R. J. REYNOLDS TOBACCO COMPANY, *Winston-Salem, N. C.*

Contest open only until MIDNIGHT, MARCH 4, 1931

(Winners will be announced as soon as possible after contest closes)

The Washington Post.

THE WASHINGTON POST CO.
Washington, D. C.
EDWARD B. McLEAN,
President and Publisher.

MEMBER OF THE ASSOCIATED PRESS.
The Washington Post is a member of the Associated Press, receiving the complete service of the world's greatest news-gathering organization.
The Associated Press is exclusively entitled to the use for republication of all news dispatches credited to it or not otherwise credited in this paper, and also the local news published herein.

TERMS OF SUBSCRIPTION.
Delivered by Carrier in Washington.

Daily, Sunday included, one year	$8.40
Daily, Sunday excepted, one year	6.00
Sunday, only, one year	2.60
Daily, Sunday included, one month	.70
Daily, Sunday excepted, one month	.50
Sunday only, one month (with four Sundays)	.20
Sunday only, one month (with five Sundays)	.25

BY MAIL, PAYABLE IN ADVANCE.
Maryland and Virginia.

Daily and Sunday	Sunday Only.	Daily Only.
One year...$10.00	One year...$4.00	One year...$7.00
Six months 5.00	Six months 2.00	Six months 3.50
One month .85	One month .40	One month .60

ALL OTHER STATES.
(Mexico and Canada, Incl.)

Daily and Sunday	Sunday Only.	Daily Only.
One year...$12.00	One year...$5.00	One year...$8.00
Six months 6.00	Six months 2.50	Six months 4.00
One month 1.00	One month .50	One month .75

All Subscriptions by Mail Payable in Advance.

New subscriptions for The Post or renewals will not be accepted unless payment accompanies the order. Remittances should be made by drafts, checks, postoffice orders, registered letters or express orders, payable to The Washington Post Co.

Entered at the Postoffice, Washington, D. C., as second-class mail matter.

National Advertising Representative—PAUL BLOCK and Associates, Park-Lexington Building, New York; Locomotive Building, Chicago; Little Building, Boston; General Motors Building, Detroit; Guarantee Trust Building, Philadelphia; Russ Building, San Francisco

Friday, February 27, 1931.

THE BONUS VETO.

The issue between the President and Congress on the bonus bill is now squarely before the people. President Hoover's reasons for refusing to approve of huge loans to citizens who are not in need are now being read and digested by millions. These millions include veterans, both those in need and those who are employed. All of them, whether working or idle, are dependent upon the welfare of the entire country for their own welfare. Many of the unemployed veterans may be anxious to obtain even a small loan with which to tide over their difficulties, but their own record proves that they have public spirit and a sense of responsibility as American citizens. Few of them would insist upon obtaining advantages for themselves at the expense of the public welfare.

Every one of the plausible arguments advanced in Congress in behalf of the bonus bill is discussed by the President in his veto message. He disposes of the fallacies one by one. No disinterested citizen can read the message without becoming convinced that the legislation is pernicious and that Congress is actuated by political rather than humanitarian motives in passing the bill. The majority in Congress fondly believe that the soldier vote is earned by passing the bill, and that the taxpayers and general public, being unorganized, will find it impossible to administer a rebuke.

It will be difficult, indeed, for the public to retaliate upon individuals or upon either political party. Only in districts or States where the bonus question becomes an issue will legislators who voted for the bill incur risk of defeat. Other questions will thrust themselves forward and push the bonus question into the background. But the possibility of evading public resentment does not excuse any legislator who supports the bonus even when he knows that the President's position is right. The duty of legislators is to the whole people, and misgovernment results when they shift this duty entirely upon the President.

The President's plain warning that the Nation will be heavily taxed by the bonus project would be sufficient in ordinary times to cause Congress to halt. If it does not, it is partly because the immediate effects of the increased burden will not be apparent, and partly because legislators may indulge the hope that prosperity will return soon in any event and thus overcome the handicap of this legislation. But an analysis of the situation reveals that this is a slim hope, resting upon too slight foundations to justify the risk that is taken. The provision for loans will in itself put a check upon returning prosperity by increasing interest rates, not only to the Government but to the States, municipalities and to general business. The people must pay this interest, and they will be lucky if they escape increased taxes besides. Therefore business enterprise will be discouraged rather than encouraged by the proposed distribution of bonus borrowings. If large enterprises are postponed because of increased interest charges and uncertainty the result will be an increase of unemployment in which veterans themselves may be the sufferers. It would afford them little comfort if they should obtain $100 or so by borrowing on their certificates and then lose steady employment.

The guardian of the Nation's welfare has spoken. His words may not prevail with the majorities in Congress. But they will sink deeply in the public mind, and if a setback should come the public will not lay the blame at the door of the White House. Mr. Hoover has had the moral courage to perform his duty to the whole people.

SENATE MUDSLINGING.

The Senate confirms the appointment of Eugene Meyer to be governor of the Federal Reserve Board by a vote of 72 to 11. There was never any doubt that he would be confirmed, but instead of proceeding decently the committee in charge of the nomination permitted one or two senators to subject Mr. Meyer to the third degree. Baseless rumors, unfounded accusations and insulting questions were poured forth and given wide publicity. With astonishing good nature and patience Mr. Meyer came through the ordeal with enhanced reputation for poise, fairness and sound judgment.

President Hoover is fortunate in obtaining the services of capable men in spite of the mud baths which are now a part of the Senate ritual. From the Chief Justice of the United States to small-town postmasters, every appointee whose name is submitted to the Senate is liable to be attacked and vilified. Senators are exempt from prosecution for slander. They are not bound by the rules of evidence, but are free to flood the record with gossip, hearsay and pure falsehoods. Most of the senators have a sense of fairness and will not take advantage of their immunity in order to spread slanderous reports. A few others, however, use the Senate as a sounding board in spreading malicious and false reports through the country. The unfair attacks usually recoil upon the heads of those who abuse their prerogatives, but the Senate's toleration of the abuses certainly does not raise it in the esteem or confidence of the people.

POLITICS AND VETERANS' HOSPITALS.

An unfortunate controversy has arisen over the bill to provide additional hospital facilities for war veterans. The House refused to instruct its conferees to accept the Smoot bill, which was substituted in the Senate for the Rogers bill. The two conflicting measures are, therefore, thrown into conference with the House in an uncompromising mood.

The only principle for which the House is contending is that of log-rolling. The House passed two bills authorizing the expenditure of about $15,000,000 for construction of veterans' hospitals and homes at definite locations. At the request of the veterans' administration the Senate substituted a bill of its own combining the projects and enlarging the appropriation to $20,877,000. The Senate deliberately rejected the House program, so that the Federal Hospitalization Board would have a free hand to locate the additional facilities where they are most needed. But the idea of appropriating money in such a way that representatives can not claim full credit for the location of hospitals in their home districts is abhorrent to the House.

Apparently there is no objection in the House to increasing the amount to be appropriated. Under any circumstance legislation of this nature will commit the Government to hospitalization of all disabled veterans, whether or not their ailments were caused by war service. If Congress accepts such a policy it might just as well launch a five-year construction program as a three-year program. The essential thing is that these hospitals be located where they are needed, and not where the greatest political pressure exists.

One of the most important features of the bill—that reducing the compensation of hospitalized veterans—was cut out before it went to the House. Senator La Follette interposed an objection to this feature because "veterans' organizations had not had time to discuss it." As a result of his political whim veterans in their young manhood will be encouraged to spend the remainder of their lives in homes and hospitals at Government expense while other veterans who are totally disabled may be deprived of hospital or home facilities.

If the conferees permit the log-rolling method of locating these hospitals to be restored two major purposes of this legislation will have been defeated.

BRITAIN'S DESPERATE PLIGHT.

While Parliament was voting to borrow an additional $100,000,000 for the dole fund in London last week, former Premier Stanley Baldwin, Conservative leader, was making a plea for a protective policy that might substitute jobs for pensioned idleness. Taking the two incidents together one may get a fair impression of the deplorable situation that Great Britain is in. Latest figures show that 2,642,000 men are unemployed, and there is no indication that the peak has been reached. Payments to these destitute workmen will amount to $450,000,000, and the unemployment fund is $335,000,000 in debt.

The employers' association has issued a statement attributing the stagnation of British industry to higher wage levels and more expensive social service than exist on the Continent, and to the crushing tax burden. Mr. Baldwin calls attention to the fact that the importation of manufactured articles is increasing, while there is a steady decrease in the volume of exports. Obviously there must be a change soon, or Britain will pass out of the list of great industrial nations.

Instead of going to the heart of her industrial troubles, Britain decided a number of years ago to put the unemployed on a dole. In spite of all that has been done to reduce the number without work the dole system has expanded. Today it is sapping the life blood of British industry. England is importing cheaper goods from the Continent and taxing its people to support a vast army of unemployed. The problems of industry have not been solved, but the burdens placed upon industry have been multiplied.

As a first step toward rehabilitation, Mr. Baldwin suggests a tariff against the cheap goods of other countries. If a protective policy is not adopted, wage reductions and lower standards of living will be forced upon the people. This in turn would probably react against industry and produce further idleness. But a tariff policy is no panacea. Unless industry is modernized so that it can compete with industry in other countries, a tariff would only postpone the final reckoning. The truth is that antiquated machinery and obsolete methods have left Great Britain behind in the race for business. Industry and labor are quarreling instead of cooperating. These fundamentally bad conditions afford little hope that the nation can work out from under the crushing dole system by mere tariff legislation. As matters stand Great Britain can not hold her own in competition with modern industrial nations.

ELOQUENT, BUT EMPTY.

In a sudden burst of generosity the House District committee adopted a resolution in favor of making Washington the foremost center for the development of child life throughout the world. On motion of Representative McLeod the committee called upon the District Commissioners to make a survey of conditions affecting the welfare of children in Washington. The committee wants to know what is necessary to make education and environment in Washington "conducive to the highest ultimate development of child life."

People of the District are rubbing their eyes and reading this resolution over and over in an effort to determine its meaning. It reads like a political speech. Does the committee actually intend to make this resolution its policy in dealing with the District in the future? Residents who have seen the District's schools neglected and the Health Department starved for years may be pardoned if they are skeptical.

It is significant that the resolution was adopted just after the committee had voted to appropriate $30,000 to feed undernourished school children. Is that the first step toward "the highest ultimate development?" Washington can feed its own school children without any help from Congress, but the city can not abolish the portable shacks in which hundreds of school children are housed, nor eliminate part time and overcrowded classes without the sanction of Congress. It is very convenient for the committee to fall into this generous mood when the District appropriations bill has been passed and the question of an equitable Federal contribution to the District budget has been temporarily laid aside.

In view of the attitude of the House in the past this resolution will be considered an empty gesture by a great majority of Washington people. Congress is in the last hours of a short session and few congressmen feel their responsibility. There will be plenty of time between now and next December to forget all about these lofty ideals expressed by Mr. McLeod. The people of the District would like to accept this resolution at its face value, but under the circumstances it appears to be only another evidence of the delirium incident to the ending of a session.

Just why did Wilhelm buy the watch formerly owned by Frederick the Great? That bird's time has expired.

The fact that thirteen senators will not return to Washington next December shatters the old superstition.

The wind which is credited with blowing part of Minnesota into Wisconsin must have been political.

PEGGING WHEAT PRICES

From the Wall Street Journal.

According to Secretary Hyde, the Farm Board is maintaining prices of wheat above world levels, the price at Chicago being relatively 35 cents above that of Liverpool. The Secretary is correct in this half statement of the case; there is such a spread in favor of this country, but if the cost were told this feat would appear to be another of the board's efforts that have turned out wrong.

Late in November the board pegged the price of wheat notwithstanding the fact that world supply was liberal and the United States had much wheat to sell. The pegged price has been maintained and one result has been to practically kill the export market upon which we depend for the disposal of our surplus wheat. When a price is once pegged it is a difficult matter to withdraw, and the board finds that it must support the market throughout the crop season which ends June 30. In the meantime it must steadily accumulate wheat, and the United States must go into the new crop year with a huge surplus, perhaps even larger than the one of a year ago.

This action has already been costly and disturbing to millers and dealers, but the operations after the end of June are likely to give much more trouble. In a free market the price of May and July wheat are relatively the same, and dealers and millers make the change from the end of the old crop to the beginning of the new without loss. But July wheat now is quoted in Chicago at 69 cents a bushel against 82 for May. The change from positions in the old crop to others in the new will be an expensive transaction, unless the board supports the July price and thus takes another crop year on its shoulders.

The board has already learned that when it once attempts to peg a price in the crop it must continue through the crop year. Naturally it will look upon the July price with the caution of the child that has once stuck its fingers in the fire. There will be an immense carryover, a large percentage of which will be in the hands of the board. This can not be sold in competition with the new crop unless there is a crop calamity to produce a shortage, so all of that investment must be locked up, and 18 cents carrying charges added to cost of every bushel of wheat carried a year. Even if the board wished to assume the burden, it is doubtful if it has the money to work with. If not, it would have to ask Congress for still more.

If the board decides to support the market, at what price will it peg July and September wheat? It has been continuously wrong on world conditions, and if it made another mistake this time, it would add still more to its accumulations and costs. Whichever way the board turns now, the penalty of price fixing must be paid, and it will not be a light one.

It's Becoming a Habit. (Copyright, 1931.)

POST HASTE.

The sham battle of Panama had a real aftermath—they are not going to decide until next week who won.

Queen Mary can decree ankle-length skirts, but "rounded decolletage" is going to be hard on fasting debutantes.

There seems to be hope that our Italian censorship may be removed entirely since the ambassador has accepted explanationings from one American speaker without benefit of official apology.

A three-day conference of organizations supporting the eighteenth amendment "revised the constitution of the central temperance group," whose raison d'etre is to prevent the same thing being done to our national instrument.

"Supreme Court Catches Up With Work." Now, if the other courts had only one dry case to decide——

"I missed you; have you been away?"
"Yes; made a trip to New York."
"When did you go?"
"Eight years ago."

Chicago reports say the Thompson primaries cost the city $580,000 and Alphonse Capone $260,000. It is understood that a citizens' committee will probably protest that Al hasn't contributed his full share.

"Gentlemen Prefer Blondes" was very popular and so are they, but our next book is going to be "One Brunette Is Enough."

Dr. Sizoo, pastor of the New York Avenue Church, charges that higher education today is an attempt to use college as a short cut to wealth and leisure. He's right. Lots of these young fellers, still clutching their sheepskins, jump right into $15-a-week jobs.

Muriel thinks "Anchors Away" is just more economy propaganda for doing away with useless gadgets on battleships.

Charlie Chaplin, owing to his fallen arches, got into such a crowd in London that he was nearly smothered with falling haiches.

Post Mortem—"But I was taking you out."

Mr. Lenshead—"The only way to show weakness in contract is to keep your hand over your mouth."

Al Jolson and Eddie Cantor are both back on the legitimate stage—anyhow, the stage. Eddie explained his prodigal-sonning despite all those renunciations: "After you lose $2,000,000, you do anything." A few of the unemployed hope that stock market figure is not the minimum prerequisite of a job.

Some of Washington's biggest snowstorms have fallen on March 4. And then, again, circumjacent space becomes just a saturate solution of superheated atmosphere. P. H.

JUST FOLKS

By EDGAR A. GUEST.

PREJUDICE.

He carried it around for years,
As though it were a thing to keep;
At night before he went to sleep
He'd take the old grudge by the ears
And shake it in his memory
That it was still alive to see.

A little wrong done long ago
By one who now could be his friend,
Yet he continued to the end
Remembering that trivial blow,
And waiting for a chance to strike
Again at him he didn't like.

His judgment narrowed to the core,
When others praised he turned aside
And to his foe all worth denied.
The little wrong of years before
Still lived with him and seemed to be
A wall past which he couldn't see.

When prejudice lays hold of man
It cripples reason, narrows sight,
And kills the subtle sense of right.
They only stand four-square who can
Forget small injuries and forgive
And for the present purpose live.

(Copyright, 1931.)

The Vermin-Ridden Starveling Is a Nobleman Lacking Three Generations of Opportunity.

By ROBERT QUILLEN

WEALTH is the basis of all culture.

The unshorn and unwashed cutthroats who captured England in the dawn of modern history might have been pirates still except for the power to tax.

Abundance of money enabled them to live in luxury. They began to wash and learned to read. They developed table manners and an appreciation of the arts. They became gentlemen.

If you would refine a people, first make it prosperous. Men never develop the niceties of civilization until they are well fed.

Which is another way of saying that the superiority of the "best people" is merely a superiority of rations.

The "backward" part of America once boasted a degree of proud refinement never since excelled. Its culture was a product of money got without sweat.

At the zenith of its pride and glory, it was destroyed by war. Its adventurous and ambitious youth died on the battlefield or went away to find fortune in another land when the battles were over.

Those who were left began the rebuilding of their land without money or credit or freedom.

Children of the next generation used molasses for sweetening and considered wheat bread a rare luxury. Many of them never wore shoes until they were grown. They had little time or opportunity for schooling. They were building a civilization from the ground up.

Poverty they might have overcome in a generation, but there were other handicaps.

Malaria and typhoid fever found them easy prey.

Their soil was acrawl with a miscroscopic enemy brought from Africa—an enemy that penetrated their bare feet, made its way to their digestive tracts and there lodged to destroy them. It was called hookworm. It made children seem dried-up old men and women at the age of twelve. It robbed its older victims of all energy. It whipped a rural civilization.

Then another enemy appeared—a disease called pellagra. It was a diet disease—a product of malnutrition. It finished the victims of hookworm and made invalids of thousands more.

Poverty; improper food; disease; poverty.

In spite of these handicaps, towns and cities have caught up with civilization and become typical of America.

The rural sections remain "backward"—undernourished, little schooled, improgressive—held down by want of money.

Certain critics delight to express their scorn of these unfortunates. You would think, to read their words of contempt, that they were made of superior clay.

But the difference is one of environment and food—nothing more. The fat and famous critic is merely a hill-billy with a full stomach.

It isn't generous to ridicule a man because he came home from the wars with a limp.

(Copyright, 1931.)

PRO AND CON

Comment Upon Acts and Actors in the Great Show, "Politics," Staged in Congress.

Confirmation of Eugene Meyer.

New York Times.

Confirmation of Mr. Eugene Meyer to be governor of the Federal Reserve Board, by the overwhelming vote in the Senate of 72 to 11, is a good thing both in itself and in its implications. It secures a highly qualified man for a highly important position. No one has successfully challenged Mr. Meyer's knowledge or vigor or integrity. It has been evident for some time that the Senate believed him admirably fitted to the office for which he had been named.

More than once the President has invited citizens of prominence and achievement to undertake public work, but has not been able to persuade them to run the gauntlet of small-minded and suspicious senatorial inquisitors. Now that Mr. Meyer has come through so triumphantly, he may encourage others to face the trial with philosophy and equanimity. Moreover, Mr. Meyer will have made it easier for the next man of his kind.

Two of a Kind.

Detroit News.

An interesting pair of figures in the news now are Mr. Fess, the Smedley Butler, of the G. O. P. committee, and Gen. Butler, the Simeon Fess of the Marine Corps.

And With Good Fishin'.

Milwaukee Journal.

Probably Mr. Hoover's conception of Utopia is a country without a Congress.

Politics—That's All.

Indianapolis News.

It would be interesting to know how many men there are either in Congress or our own legislature whose thoughts are not largely of next year and its election, whose votes and actions are not determined by those thoughts. A recent writer, speculating on the present confusion in legislative circle, which is so painfully obvious, attributes it to the desire and endeavor to make political capital, and to store up campaign material that will be available next year. It certainly does look that way—in both State and Nation. If all this is true, the campaign of 1932 has already begun.

Discretionary Law Observance.

Topeka Capital.

A Columbia University professor of law—of law, you observe—says that President Hoover's idea that all laws should be enforced is "childish." Some laws, he says, manifestly ought not to be either observed or enforced. This is interesting. But, to be sure, legislatures in enacting laws might append a final clause: "This law should probably be observed and enforced." And in other cases: "This is a law that the less it is observed and enforced, the better."

They Could Do Worse—and Will.

Atlanta Constitution.

The proposal that Jim Ham Lewis be the Democratic presidential candidate next year is the most startling thing yet hatched.

LETTERS TO THE EDITOR.

Sixteenth Street Reservoir Should Be Made Shallow Wading Pool for Children.

To the Editor of The Post—Sir: Several weeks ago the reservoir on Sixteenth street was filled with water to a depth of a foot or two for the purpose of affording recreation to ice skaters in case of cold weather.

Recently there has been some discussion over the future fate of this unused reservoir. Some suggest making a playground for children out of it, while others think it would be better to turn it into a sunken garden. The sunken garden idea seems foolish, as very few people passing by would know such a garden existed.

Every summer hundreds of youngsters, small tots, play in the pools in different parks. It is impossible for them to wade or play in Rock Creek, as the water is polluted and dangerous to their health. Hence they must turn to the waters in the different park fountains, but when they are discovered cavorting around in the pools the park police run them away.

Since the Sixteenth Street Reservoir has steps built for the purpose of descending to the bottom, I think it should be flooded with a foot or so of water in summer for the purpose of providing the kiddies an opportunity to wade and splash around and have "lots of fun." A playground guardian could be stationed there for the purpose of insuring the safety of the children. C. C. PARSONS.

Arkansas Alarmed by Rumored Withdrawal of Red Cross on March 1.

To the Editor of The Post—Sir: On the 1st of March the American Red Cross will quit helping the destitute in the drought-stricken regions. That is at least 30 days too soon. Not more than one-half of the people will be aided by money that will be borrowed by those that are fortunate enough to have collateral to put up for loans until cotton chopping time. The merchants can not help if they would. Please tell the waiting thousands if you can why this is to be. People are needing clothing, food and medicine, yet the Red Cross is going to withdraw. People are asking each other, What will we do after the 1st of March? Indeed, what will they do?

A bridge is only good as far as it goes across a stream. It it does not reach the other shore then it is inadequate for the purpose. This Red Cross bridge does not reach a safe landing. A man or woman, boy or girl, will get just as hungry in March as they did in January or February. They will get cold without sufficient clothing. A hole in their clothing will show the skin in March as same as in January. Yet, "the mother of all," the great American Red Cross, is folding its tents and silently stealing away, why? J. L. BAKER.
Lake City, Ark.

Urges President to Veto Muscle Shoals Resolution.

To the Editor of The Post—Sir: On this anniversary of the birth of the Father of His Country, I urge the President to treat the Muscle Shoals bill as his great predecessor in his childhood treated a cherry tree. He can do it with his little veto ax.

If there was a shortage of food in the country and that shortage was due to a scarcity of fertilizer or the high price of fertilizer, no bugaboo of socialism would prevent my wholehearted indorsement of a new Government enterprise. But no such condition exists. Private enterprise has handled a big job well and should be permitted to continue.

I am not one to shy at the spending of the taxpayers' money when I feel that for the little of it that was mine the country is getting adequate return, whether the return be in public improvements or jobs for the jobless, but for the Government at any time to undertake work that can be done as well or better by private enterprise is not only false economics but wholly mischievous.
MRS. ARABELLA MIXING.

Baumes Law Applies Only to Habitual Criminals.

To the Editor of The Post—Sir: Many people are opposed to the Baumes law because it often happens that a criminal is sent to jail for life for mere theft. The opponents to this law base their opposition on the fact that the criminal is given life imprisonment for the theft of something not possessing much value. This is a mistaken idea. The criminal is not sent to prison on the basis of the value of the article that was last stolen. It is the fourth offender who suffers under this law. When convicted under the Baumes law it is not merely to punish him for the last offense. He is given life imprisonment because he is a habitual criminal. Those who criticize the Baumes law would have no foundations for their criticisms if they interpreted this law as it should be interpreted; that is, life imprisonment for the incurable habitual criminal.
R. S. L.

Signs That Depression Is Disappearing.

To the Editor of The Post—Sir: It is evident that the worst of the depression is over. There are certain outstanding facts which indicate that this is true. Evangeline Booth, commander of the Salvation Army, says that the daily number of those fed in New York through her organization has dropped from 50,000 to 35,000 in the past few weeks and the trend is steadily downward. Then too, the New York exporters are adding to their staffs of foreign travelers. They want experienced men to carry their lines to Latin-American and Far Eastern markets. Not the least significant sign of the depression waning is the stock market, which is regarded as an excellent barometer. It has been slowly but steadily rising lately, and this is a very good sign that "Old Man Depression" is in retreat. ALFRED SANDBOY.

$30,000,000 VOTED TO MODERNIZE NAVY

House Passes Bill Approved by Senate to Renovate Three Battleships.

(Associated Press.)

The naval construction program laid aside, big navy advocates succeeded yesterday in obtaining by a vote of 205 to 68 House approval of a bill to authorize $30,000,000 to modernize three battleships.

The measure already had been passed by the Senate and now awaits the President's signature. Work on these battleships—the New Mexico, Mississippi and Idaho—will complete modernization authorized by the Washington naval conference.

With the $30,000,000 the Navy plans to decrease the possibility of damage to battleships from airplane and submarine attacks. The modernization will include elevation of the gun turrets to increase range, addition of "blisters" on the sides as a submarine defense, reinstallation of fire control systems, improvement of oil burning equipment and the addition of new antiaircraft batteries which naval experts contend will keep slow bombing planes 5,000 yards from the vessel.

The House action came after a vigorous contest by opponents. Representatives French, Idaho, and LaGuardia, New York, Republicans, led the opposition.

Mr. French asserted the United States spent more money annually on its Navy than any other nation, and that the "tendency is against the battleship for two other highly important factors—submarines and airplanes."

Chairman Britten, of the House naval committee insisted, however, the recent Panama maneuvers had shown the battleship was still the mainstay of the fleet.

Priest Is Located After Wide Hunt

Rev. Francis Clougherty, Sought Since January 18, Found in Pittsburgh.

Toledo, Ohio, Feb. 26 (A.P.).—The Rev. Francis Clougherty, priest of the Benedictine order, for whom a Nation-wide search was begun last Saturday when friends in Detroit reported him missing, was located in the home of his sister in Pittsburgh today.

He insisted he had not been missing, that he had been in Pittsburgh for a week and that he had not been in Toledo for ten months. He described the report of his disappearance here January 18 as a "case of mistaken identity."

Father Clougherty, who is chancellor of the Catholic University in Peiping, China, sails Saturday night for Rome.

U.S. Refuses to Furnish Head of Arms Parley

Geneva, Feb. 26 (N.Y.W.N.S.).—The League of Nations was informed today that Washington refuses absolutely to accept the questionable honor of furnishing a president for the general disarmament conference to be held early next year.

Hugh Wilson, United States Minister to Switzerland, conferred today with Sir Eric Drummond, secretary general of the league, explaining personally his activities during the recent meeting of the league council and enumerating the reasons why the United States prefers to keep aloof from political bickerings regarding the presidency.

(Copyright, 1931.)

Tariffs Proposed to Aid Europe's Grain Growers

Paris, Feb. 26 (A.P.).—Preferential tariffs to benefit European grain-producing countries were proposed today by the Jugoslavian delegation in behalf of the Danubian states at an international conference to consider means of disposing of future harvests.

Andre Francois-Poncet, the chairman, suggested in opening today's meeting it might be effective to arrange some such international agreement regarding wheat as that recently negotiated in the sugar industry.

$1,000 Left Capital Woman.

Josephine Peck, of 1528 Newton street northwest, receives $1,000 from the estate of Sidney V. Lowell, of Brooklyn, according to terms of his will which was filed for probate in New York yesterday. Mr. Lowell, who died February 19, left property valued at more than $350,000.

Navy Band Returns.

The Navy Band returned to Washington yesterday after a month's absence during a trip aboard the U. S. S. Wyoming with Naval Reservists to New Orleans, where they participated in the festivities of Mardi Gras.

AID TO STIMSON

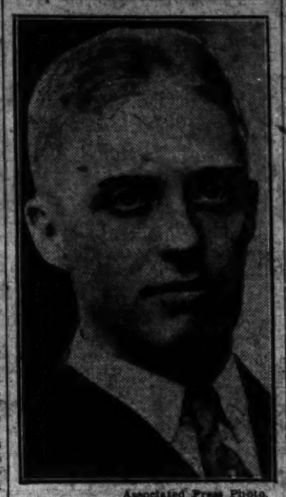

Associated Press Photo.

JAMES GRAFTON ROGERS, dean of the law school of the University of Colorado, who has been appointed Assistant Secretary of State by President Hoover.

NEW FIGHT ON OVER "BLAKE MILLIONS"

Massachusetts Woman in London Court Seeking Right to Sue.

London, Feb. 26 (N.Y.W.N.S.).—The first round in the fight of Mrs. Annie Murtha Minahan, of Charleston, Mass., for the so-called Blake millions—one of those mysterious gigantic sums of money supposed to be held in chancery here awaiting the claim of the rightful heirs—opened in chancery court today when argument was heard on whether Mrs. Minahan has a right to sue to the crown for the money.

Justice Maugham reserved judgment after Sir Stafford Cripps, solicitor general, on behalf of the crown, stated that the claimant was prevented from suing by operation of the statute of limitations. Attorneys for Mrs. Minahan, who came here a year ago to prosecute her claim, contended that this was a case in which the statute did not apply.

Popular tradition has credited the Blake millions with totaling anywhere from $5,000,000 to $45,000,000. Sir Stafford told the court today that the money involved amounted to only about £75,000 ($364,500).

Seventh Case Concerned.

Today's case is the seventh one concerned with the estate of Mrs. Helen Sheridan Blake, an Irishwoman who lived in London, widow of Gen. Robert Dudley Blake, who died in 1876. All previous claims to the fortune have been held groundless because of lack of documentary proof of descent.

"This matter has given rise to a great deal of interest not only in this country and in Ireland, but also in America," said Sir Stafford today in presenting the argument for the crown. "It will no doubt be a merciful act on the part of your lordship if once and for all people can be convinced that the 'Blake millions' do not exist, or that if they do, the crown has a right to them now which can not be challenged."

Advances Her Right.

Mrs. Minahan advanced her right to sue for the money as the legal and personal representative of William Leonard, who was the grandson of May Anne Kane, a grandchild of a paternal aunt of Helen Blake. Miss Ella Leonard is here with Mrs. Minahan.

The crown alleged today that the points raised by the suppliant have already been decided by the court of appeal here in the case known as the "L'Epine Millions"—when it was held that the statute of limitations applied.

Sir Stafford told the court that of the Blake money of roughly $370,000 the crown had paid $100,000 as an act of grace to persons named in a document of the late Mrs. Blake and that the rest of the money was paid into the British consolidated fund.

Children's Colds Checked without "dosing." Rub on VICKS VAPORUB
OVER 17 MILLION JARS USED YEARLY

MUSSOLINI IS TOLD OF NAVY PACT PLAN

Hope for Full Accord Now Is Expected Tomorrow, Experts Say.

Rome, Feb. 26. (A.P.).—British and Italian naval experts spent six hours today shuffling paper warships from category to category in their search for a settlement satisfactory to Italy or Franco-Italian naval differences.

In the meantime the British foreign minister, Arthur Henderson, and A. V. Alexander, first lord of the admiralty, who headed the British peacemaking mission, called on Premier Mussolini and discussed the pending settlement with him. It was understood that they acquainted him thoroughly with the terms of the provisional accord reached between France and England and adhesion to which by Italy will bring the two continental powers into the treaty signed at London last year.

Work of the technicians will continue tomorrow, but this had been expected, and officials intimated that nothing discouraging had developed during the day. As a result, hope that a full accord would be reached before the British mission leaves Saturday became almost an expectation among the well informed.

Mr. Henderson and Mr. Alexander planned to do a little sightseeing tomorrow, but the former will confer with Dino Grandi, Italian foreign minister, in the morning, and in the evening they will review the work which the experts may have finished by that time.

Signor Grandi was host tonight at an official dinner in honor of the British negotiators.

Elks to Welcome Chief of Order

Grand Exalted Ruler Rupp to Be Met Here by Hundreds of Members.

Grand Exalted Ruler Lawrence H. Rupp, of the Benevolent and Protective Order of Elks, will be welcomed on his official visit to Washington tonight by more than 600 members of the order from Maryland, Delaware, Virginia and West Virginia, in addition to a vast representation of Washington Elks.

The lodges from out of town will bring with them more than 100 candidates for initiation into the order. The Washington Lodge will be represented by about 1,000 of its members, and the Boys' Band of 60 pieces will present a two-hour concert.

Members of the Senate and House, the Army, Navy and Marine Corps and representatives of official Washington will attend the reception, which will be held at the Elks Home, 919 H street northwest.

Today's Happenings

Illustrated lecture—Capt. Bruce Bairnsfather, Mayflower Hotel, 8 p. m.

Sermon—Dr. Abram Simon, "The Message of Purim to Our Women," Washington Hebrew Congregation, 8 p. m.

Reception and dance—North Carolina Society, Hotel Carlton, 8 p. m.

Meeting—American Association of Engineers, 40 Sycamore avenue, Takoma Park, Md.

Informal tea—Washington League for Hard of Hearing, 826 Connecticut avenue, 3:30-5:30 p. m.

Exhibition ride—Fort Myer Circus, Fort Myer, Va.

Ceremonial—Capitol Forest No. 104, Tall Cedars of Lebanon, Raleigh Hotel, 8 p. m.

Senate Asked to Visit James Monroe Shrines

(Associated Press.)

Laurence Gouverneur Hoes, founder of the James Monroe Law Office National Shrine at Fredericksburg, Va., and Jay W. Jones, owner of Ash Lawn, former home of Monroe, in Charlottesville, Va., have invited members of the Senate to visit these shrines next Sunday.

The invitation was read to the Senate yesterday at the request of Senator Pess, of Ohio. Mr. Hoes is a great great grandson of the fifth President.

Mine Groups Fail To Reach Accord

Two Organizations Battle to Gain Control in Illinois Area.

Chicago, Feb. 26 (A.P.).—Attempts to settle differences between factions of the International Mine Workers of America out of court failed, at least temporarily, today.

Delegates representing the international union of which John L. Lewis is head and the Illinois faction, an insurgent organization led by Harry Fishwick and Alex Howat, returned to their homes after a two day's secret conference today.

Difficulties of the unions dates back to last March when Alexander Howat and Harry Fishwick, bolters from the ranks of the Illinois group controlled by Lewis, organized an insurgent body and assumed the name United Mine Workers of America by which Lewis' union also was known. Since then both factions have been embroiled in court actions over control of the Illinois district.

Man Leaps 9 Floors to Death.

Pittsburgh, Pa., Feb. 26 (A.P.).—J. W. Auren, an engineer of the Westinghouse Electric & Manufacturing Co., leaped from the ninth floor of the company's office building in East Pittsburgh and was injured fatally today. He fell through the top of an unoccupied automobile parked near the building. He was about 58 years old.

MATTRESSES
RENOVATED
Best Service and Prices.
COLUMBIA BEDDING CO., INC.
719 G ST. NW. NAtional 5528.

EXCURSION
MIAMI
$41.83
Round Trip
From WASHINGTON
Feb. 28, March 1, 2, 3
Return Limit March 20

SPORTING EVENTS
Carnera-Maloney Fight.....Mar. 5.
Florida Derby.....Mar. 7
Golf Tournament.....Mar. 6-12
Biscayne Bay Regatta....Mar. 17-18
Dog Races.....Daily

Full Information
City Ticket Office
714 14th St. N.W.
SEABOARD
AIR LINE RAILWAY
Through the Heart of the South.

GOOD-BYE ITCHING SKIN
Soothing, healing and tremendously efficient, invisible Zemo brings cool relief to Itching Skin. Even where skin is raw and peeling, thousands have found that Zemo quickly restores comfort. It helps smooth away blemishes and clear up Pimples, Rash and other annoying itching skin and scalp irritations. Keep clean. Use antiseptic Zemo always on hand. Use it freely. It is safe, pleasant. 35c, 60c and $1.00. Sold everywhere.

Low-Fare Outings
Fares shown are Round Trip
$1.25 BALTIMORE
Every Saturday and Sunday
Tickets good only in coaches on all regular trains and sold Saturday good to return Sunday night.
$3.50 PHILADELPHIA
$3.25 CHESTER
$3.00 WILMINGTON
SUNDAYS, Mar. 1, 15, 29
Lv. Washington.....7:15 a. m.
Philadelphia Sightseeing Tours Morning 75c. Afternoon $1.50.
$10.50 CLEVELAND, Ohio
CANTON, AKRON.
SATURDAY, March 7
Lv. Washington.....9:30 P. M.
$5.00 NEW YORK
SUNDAYS, March 8, 22
Lv. Washington.....12:15 a. m.
Coaches ready for occupancy 11:00 p. m.
MOTOR SIGHTSEEING TOURS
Uptown 75c. Downtown 75c.
All Steel Equipment
Pennsylvania Railroad

Rent's Relation to Office Overhead

RENT is a vital part of office overhead. A business needs a certain amount of space . . . in an accessible as well as distinctive location . . . with neighboring tenants of prestige. These are definite factors related to overhead that cannot be evaded.
Make The Woodward Building your address and you will not sacrifice location to secure a modest rental. And you will gain much in larger, lighter quarters and efficient service.
Arrange for an inspection today.

'Phone NAt. 8040
CARL G. ROSINSKI
Realtor
LEASING REPRESENTATIVE
Suite 5
The WOODWARD BUILDING
Fifteenth at H Street, N.W.

WOODWARD & LOTHROP
10TH 11TH F AND G STREETS

Today—Remnant Day Savings and The 51st Anniversary Selling

Today and Tomorrow—Last Two Days of the Anniversary

Remnant Day Merchandise is not returnable or exchangeable; not sent C. O. D. or on approval; mail or phone orders not accepted.

Boys' Sweaters Special $3.45
80 all-wool fancy slip-on sweaters in most attractive patterns and colors; plain-color coat sweaters. Sizes 28 to 36.
7 Tweedoroy Lumberjacks; tan tweedoroy with wool lining. Were $5. Now.....$2.95
100 Pairs Boys' Cotton Golf Hose. Spring weight and shades, in good colors and patterns. Sizes 8½ to 11. Special, 35c; 3 pairs $1
80 Boys' Augusta Jersey Sweaters; all around stripes on plain color backgrounds. Sizes 4 to 16. Were $3.95. Now.....$2.45
THE BOYS' STORE, FOURTH FLOOR

Men's Fine Suits, $37.50
Were $50
60 Fine Fabric Suits, splendidly tailored. Incomplete size and pattern range from our regular stock. Regular, short, long and stout sizes in the combined lot.
THE MEN'S STORE, SECOND FLOOR

Men's Soft Felt Hats, $1.85
Were $5
17 Men's Soft Felt Hats; light gray and tan. Sizes 6¾, 6⅞, 7 and 7⅛.
33 Men's Pure Wool and Wool-Mixed Socks; fancy colors. Sizes 10½, 11½ and 12. Were $1 and $1.50. Now.....65c
10 Men's Wool-Mixed Underwear; shirts, size 38; drawers, size 32. Were $2. Now, reduced to..$1 each
9 Men's Imported Pure Silk Scarfs; black-and-white and colors. Were $10 and $15. Now.....$5.50
20 Suits Men's Pajamas; broadcloth, mercerized cotton and outing flannel. White and colors. Small, medium and large sizes. Were $2 and $2.50. Now, reduced to.....$1.35
14 Pairs Men's Gloves; chamois, capeskin and buckskin. Sizes 7 and 7¼. Were $3.50 and $5. Now.....$1.15
THE MEN'S STORE, SECOND FLOOR

Girls' Jersey Bloomers, 65c
Were $1.95
23 pairs; a very good quality wool jersey. Blue, green and red. Sizes 4 and 6.
1 2-Piece Silk Pajama Set; for lounging. Brown and orange. Size 14. Was $20.50. Now.....$12.50
2 Black Silk Negligees; appliqued in red. Size 16. Were $12.50. Now...$7.50
5 Pairs Misses' Bloomers; appliqued and embroidered. Flesh shade. Sizes 15 and 17. Were $5 and $6. Now, reduced to.....$1.95
4 Girls' Silk Gowns; flesh and peach. Sizes 13 and 15. Were $10 to $16.50. Now.....$3.50
20 Pairs Girls' Cotton Jersey Bloomers; navy and tan. Sizes 4, 5, 14 and 16. Were 65c. Now.....25c
GIRLS' FURNISHINGS, FOURTH FLOOR

Girls' Wash Frocks, $1.45
Were $1.95
25 Wash Frocks with long and short sleeves, of lawn, prints, broadcloth and pique. Sizes 7, 8, 10, 12 and 14.
8 Wash Dresses of plain and printed poplins, prints and voiles. Sizes 7, 8, 10, 12, 14. Were $5. Now $3.95
7 Wash Dresses of dotted swiss, pique and prints. Sizes 7, 8 and 12. Were $7.50. Now.....$4.95
10 Leather Coats; in red, tan, blue and green. Sizes 6, 8, 10, 12 and 16. Were $20.50. Now.....$16
4 Jersey Raincoats in tan and red. Size 6. Were $7.50. Now....$3.95
9 Wool and Silk Dresses of jersey, novelty tweeds and crepe de chine. Sizes 7, 8 and 10. Were $5.95. Now.....$1.95
GIRLS' APPAREL, THIRD FLOOR

Little and Larger Women's Fur-trimmed Dress Coats
$32.50 Were $39.50 and $69.50
6 Coats of broadcloth and trico fabric. Trimmed with muskrat and Arabian lynx (rabbit). Black and brown. Sizes 35½, 37½, 39½ and 41½.
SPECIAL-SIZE COATS, THIRD FLOOR

Felt Hats, $2
Were $10 and $12.50
45 Felt Hats, in all wanted colors.
33 Felt Hats, in all wanted colors. Were $7.50 and $10. Now, reduced to.....$1
49 Johnny Caps, Knitted Caps and Small Head-size Felt Hats. Were $2, $3.75 and $5. Now 50c
MILLINERY, THIRD FLOOR.

French Room Hats, $2
Were $15, $18.50 and $22.50
48 French Room Hats, in felt and Soleils. All colors.
MILLINERY SALON, THIRD FLOOR

Glass Finger Bowls Special 25c
60; of crystal clear, optic glass. Exceptional at this low price.
1 Large Serving Tray; imperfect. Was $6.95. Now.....$1
1 Crystal and Cut Compote. Was $8. Now.....$4
1 Serving Tray; imperfect. Was $6.95. Now.....$1.50
14 Colored Beverage Glasses. Were 75c. Now.....35c
1 Serving Tray; slightly imperfect. Was $7.50. Now.....$2
18 Colored Sherbet Glasses. Were 75c. Now.....35c
1 Novelty Electric Lamp. Was $10. Now.....$5
Odds and Ends of Table Glassware—less than one-half regular price.
GLASSWARE, FIFTH FLOOR

Toys Reduced
1 Ping Pong Table; 5x9. Was $25. Now $15
1 Golf Putting Board. Was $35. Now $7.50
1 No. 8 Erector Set. Was $25. Now..$15
3 Tractors, with snow plows. Were $2.50. Now.....$1.50
12 Mechanical Kiddie Kampers. Were $1. Now.....25c
6 Kingsbury Automobiles. Were $2.50. Now.....95c
2 Master Magic Sets. Were $5. Now $1.35
1 Trotting Cart. Was $13.95. Now..$7.50
1 "Mack" Dump Truck. Was $18. Now $9.50
1 Dodge Automobile. Was $11.75. Now reduced to....$8.50
1 Doll Carriage; blue. Was $15.75. Now $8
THE TOY STORE, FOURTH FLOOR

Best Quality Percale
18c Was 25c yard
375 yards of this best quality Percale in new Spring designs and colors.
400 Remnants of Wash Dress Fabrics in lengths of 1 to 3 yards; reduced one-fourth to one-half of former prices.
COTTONS, SECOND FLOOR

Lamps and Shades
Greatly Reduced
1 Pottery Table Lamp; red, with a gold silk shade. Was $12.50. Now.....$7.50
3 Silk Bridge Shades; 2 gold and 1 green. Were $4. Now $2.50
1 Decorated Pottery Lamp and parchment paper shade. Was $2.75. Now, reduced to.....$1.50
1 Silk Floor Lamp Shade, with velvet edge. Tan and rose. Was $22.50. Now, reduced to...$12.50
1 Embroidered Silk Shade; oval shape. Tan and flesh. Was $22.50. Now..$7.50
2 Lamps, with Colonial figure base. 1 green, 1 rose. Were $5. Now.....$3.50
1 Pleated Silk Junior Shade. Was $8.50. Now.....$4
2 Steel-Finish Junior Lamps. Were $3. Now.....$2
1 18-inch Parchment Paper Shade; hexagon shape. Was $6.50. Now.....$2
1 Grenada Gold Junior Lamp. Was $7.50. Now.....$4
1 18-inch Pleated Silk Shade; rose. Was $6.50. Now....$3.50
1 Table Lamp Shade; gold and peach silk. Was $7.50. Now $3
1 16-inch Mottled Parchment Paper Shade. Was $4. Now reduced to...$1.50
ALL SLIGHTLY SOILED OR DAMAGED
LAMPS AND SHADES, SEVENTH FLOOR

Sports Frocks, $10.75
Were $16.50 to $29.50
30 One and Two Piece Silk and Wool Sports Frocks in bright and dark shades. Sizes 14 to 42.
10 One and Two Piece Wool Sports Frocks in dark shades. Sizes 16 to 20. Were $25 and $29.50. Now $14.50
SPORTSWEAR, THIRD FLOOR

Women's Shoes, $4.15
Were $10 to $16.50 pair
16 Pairs Matrix Pumps; one, two and three strap styles, of brown and black kid and patent leather. Sizes AAAA 6; AAA 5, 5½; AA 4½, 5, 6; A 4; B 3½; C 3½ and 4, in the combined lot. Now.....$4.15
11 Pairs Patent Leather Pumps; high and low heels. Sizes AAA 5½; A 4½, 8; B 3½, 4, 7, 7½, 8; C 3, 3½. Now $4.15
7½ Pairs Colored Suede Pumps; strap and opera styles; blue, wine, green, brown and black. Sizes AAA 4, 5, 6, 6½, 8; AA 5, 6, 7, 7½, 8; A 4, 4½, 6, 7, 7½; B 3, 3½, 4, 4½, 6, 6, 6½, 7; C 3, 3½, 4, 4½, 5, 5½, 6, 7. Now $4.15
25 Pairs Black Kid Pumps; high and low heels. Sizes AAA 5, 5½, 6, 6½, 8; AA 5½, 6½, 8; A 4, 4½, 5½, 6, 8; B 4, 5, 6, 7½; C 3½, D 5½. Now.....$4.15
10 Pairs Laird Schober Patent Leather Pumps; strap and step-in styles; sizes AAA 4½; AA 4, 4½; A 4½; B 4, 4½; C 3½, 4½, 5½. Now.....$4.15
WOMEN'S SHOES, THIRD FLOOR

Oriental Runners, $39.50
1 3.1x7.1. Was $57.50. 1 3.2x7.6. Was $57.50. 1 3.2x9.10. Was $60.
2 27x54 Hand-Tufted Klearflax Rugs. Were $6.50. Now.....$4.95
1 6x9 Imported Modern Oval Chenille Rug. Was $75. Now.....$39.50
1 4.6x7.6 Wilton Rug. Was $52.50. Now.....$31.50
1 36x54 Imported Modernistic Chenille Rug. Was $37.50. Now.....$14.95
4 27x54 Imported Oriental Reproductions. Were $12.50. Now.....$6.75
1 4x7 Imported Modernistic Chenille Rug. Was $45. Now.....$23.95
1 Lot of Linoleums at One-Half Price.
3 27x54 Linen Klearflax Rugs. Were $5. Now $3.75
1 Lot of 27-inch Carpets at One-Half Price.
RUGS, FIFTH FLOOR

Knit Underwear, 95c
Was $1.45 to $4.50
80 pieces lisle and heavyweight part-wool and all-lisle in these well-known makes—Merode, Kayser and Swan Brand—including combinations, bloomers and vests. Broken sizes and styles.
43 Pieces of Rayon Underthings, including vests, pantles, bloomers and combinations. Soiled. Broken styles and sizes. Were $1 to $1.50. Now 68c
8 Rayon Combinations and Snuggies in Munsingwear and Kayser makes. Broken sizes and styles. Flesh. Soiled. Were $1.50 to $2.95. Now.....95c
35 Knitted Underwear in heavy and light weight cotton; vests, pants and combinations. Soiled. Broken sizes and styles. Were $1 to $2.25. Now.....45c
KNIT UNDERWEAR, THIRD FLOOR

Rubberized Kitchen Aprons 65c Were $1
8 Fancy Printed Rubberized Kitchen Aprons in large size.
6 Extra-size Printed Rayon Dresses with long sleeves, some with jabot effects. Were $5.95. Now..$4.95
4 Wool Crepe and Novelty Wool Dresses in one and two piece models. Were $7.95. Now.....$5.95
3 Printed Rayon Ensembles; short sleeve dresses with finger-tip length jackets. Were $5.95. Now....$3.95
Also an assortment of one-piece dresses in short and long sleeve styles; greatly reduced.
5 Silk Dresses, in one-piece styles and with lingerie details. Were $10. Now.....$6.95
HOME FROCKS, THIRD FLOOR

House and Garden Furniture Reduced
1 Wooden Broom Closet, with shelf. White enameled. Imperfect. Was $8.65. Now.....$5.25
2 Cedar Chairs, with Valspar waterproof finish. Were $12.50. Now.....$6.25
1 Wooden Linen or China Closet; white enameled. Imperfect. Was $9.65. Now.....$5.95
1 Hickory Chair, with green seat and back. Was $9. Now.....$4.50
1 Bathroom Medicine Cabinet, with mirror and 2 glass shelves; white enameled. Imperfect. Was $9. Now.....$4.95
1 Hickory Rocker, with orange seat and back. Was $10. Now.....$5
1 6-foot Wall Trellis; unpainted. Was $3. Now reduced to.....$1.50
1 Painted White Cypress Table. Was $9. Now..$4.50
1 Painted White Cypress Bench. Was $9.75. Now.....$4.75
HOME AND GARDEN FURNITURE, FIFTH FLOOR

EVENTS OF INTEREST IN SOCIETY CIRCLES OF CAPITAL

King, Queen Of Siam Plan Brilliant Tour

Will Travel Incognito in U. S., Staying Some Time in Capital.

ADDING glamour to the forthcoming visit of the King and Queen of Siam to Washington in April will be the inclusion in the party of Mom Rajavongs Smaksman Kridakara, nephew of the Minister of Siam. The young man, who will act as private secretary to the king, will be making his first visit to America.

During their sojourn in Washington, the king and queen and members of their party will be feted at dinner by the Secretary of State and Mrs. Henry L. Stimson, who have been unable as yet to choose a date owing to the uncertainty of the itinerary of the royal visitors.

An impressive suite will accompany the royal visitors to this country for the two months' visit planned by the king and queen. In addition to Queen Rambai-barni and her parents, Prince and Princess Svasti, Prince Chirasakdi, a cousin of the king, will be included in the party as well as eight attendants. They are Gen. Chao-PhyaBijayendr, chief aid de camp general; Rear Admiral Mom-Chao-Thavara Chayent, physician in ordinary; Mme. Thavara Chayant, lady in waiting; Mom-Chao Vipulya Svastikula, private secretary; Maj. Prasobsri Chirapravati, aid de camp, who will join the party in Vancouver, and Phra Noraraj, chamberlain. The last number of the household is Luang Sirisombati, treasurer of the household.

Due to the character of the visit, the king and queen will travel incognito as Prince and Princess Sukhothai. They will land at Vancouver April 17, where they will be met by a delegation headed by the Siamese Minister.

While in Washington the party will be housed at the Larz Anderson house, on Massachusetts avenue. Mr. and Mrs. Anderson embarked shortly after Christmas on an extended cruise around the world. Always interested in civic and philanthropic endeavor, the graceful gesture made by Mrs. Anderson in offering her spacious residence to the Government crowns similar courtesies which she has extended in the past. Both Belgian and Japanese missions were put up at the Anderson house in days gone by, enjoying, although as guests of the Government, the hospitality of the wife of a distinguished former diplomat, who had served as Minister to Belgium and as Ambassador to Japan.

Mr. and Mrs. Anderson, incidentally, will visit in Siam, as well as Indo-China and other glamorous regions, in the course of their lengthy trip abroad. In spite of their absence from Washington, the Andersons, who spend only a short time each season here, keep their home in perfect running order. It is always completely staffed. State Department officials, who have to do with the entertainment of distinguished visitors, are always delighted when the Anderson house is placed at their disposal.

Turkish Ambassador's Sister to Sail for Home.

The Turkish Ambassador, Mr. Ahmet Muhtar, will accompany his daughter, Mme. Enver, to New York next week. She will sail for Europe to return to her home in Turkey. Mme. Enver has passed several months in Washington as her father's hostess.

The Ambassador to France and Mrs. Walter Evans Edge entertained President Doumergue at dinner on Tuesday evening at the embassy in Paris. Only a limited number of guests were present. A musicale followed the dinner.

The Secretary of War and Mrs. Patrick J. Hurley will leave today for Canada. Tomorrow evening they will be the dinner guests of the United States Minister to Canada and Mrs. Hanford McNider at their home in Ottawa and will return to Washington Monday.

Representative and Mrs. James M. Beck have with them their son-in-law and daughter, Mr. and Mrs. Somerville Pinkney Tuck, who will remain in Washington until the end of March. Mr. Tuck is First Secretary of the United States Legation in Budapest, and will return to his post from Washington.

Col. Richard J. Shand, of Rockford, Ill., has arrived at the Powhatan.

Club Governor

MRS. JOHN HENRY DWIGHT

Was one of the five new members elected yesterday to the board of governors of the National Woman's Country Club.

Miss Bostrom Planning Trip To America

Swedish Envoy's Daughter Engaged to Wed New York Man.

Miss Ellis Bostrom, daughter of the Swedish Minister and Mme. Bostrom, is planning a short trip to this country and will sail from Stockholm, arriving in New York early in March.

Miss Bostrom will not be accompanied by her mother nor by her sister, Miss Pauline Bostrom, with whom she has been in Stockholm since last fall. Both girls were presented at the Swedish court and made their debuts there during the season.

The engagement of Miss Bostrom to Mr. Sixten F. Woolmar, of New York, was recently announced, and the marriage will take place in Sweden shortly after her return to that country from her visit here. She plans to divide her time between New York and Washington.

The Chilean Ambassador and Senora de Davila are passing a few days in New York.

The Secretary of the Navy and Mrs. Charles Francis Adams have as their guest Mrs. Quincy A. Shore, of Boston, who will be in Washington over the week-end.

Mrs. Adams will leave town on Monday to visit friends at Cumberland Island off the coast of Florida near Jacksonville. Mrs. Adams expects to be away about three weeks.

Mrs. Charles S. Deneen will have as her guest Mrs. Almand M. Blow, of Tulsa, Okla., who will arrive today for a brief visit en route to New York to attend the national board meeting of the Junior League.

Col. William Alexander McKain, director of the Army Industrial College, and Mrs. McKain, will give a tea Sunday in honor of the officers of the college and their wives. They will receive at their home, 3337 N street.

Home Is Leased For His Bride.

Mr. Francis Lecompte Spalding, whose marriage to Miss Loranda Prochnik, daughter of the Minister of Austria and Mme. Prochnik, will take place March 26, has leased the home of Mr. F. A. D. Hancock at 2900 Cleveland avenue.

Mrs. Arthur M. Hyde was a guest at the luncheon given yesterday at the Mayflower by Mrs. Charles C. Teague for Mrs. Christian L. Christensen, whose husband has accepted the position of dean of agriculture at the University of Wisconsin, and will leave Washington at an early date.

Others present were Mrs. Charles Hoyt March, Mrs. Charles W. Wilson, Mrs. Cyrus B. Denman, Mrs. Samuel McKelvie, Mrs. Aaron Youngquist, Mrs. Stanley Reed, Dr. Louise Stanley and Miss Clara Bates.

The Commandant of the Army War College and Mrs. William Durward Connor will not observe their usual at home on Sunday, owing to absence from the city.

Envoys Give Big Dinners To Officials

Tellez, Ferraras, Claudels, Harrisons Among Entertainers.

The arrow of entertaining pointed last night to the diplomats who obtained the spotlight of the dinner hour, which chronicles two dinners given by members of the Diplomatic Corps and two dinners honoring them. Between the quartet of fetes the majority of the chefs de missions in Washington enjoyed a "night out."

The dean of the Diplomatic Corps, the Mexican Ambassador, and Senora de Tellez, were the guests in whose honor Representative and Mrs. Fred A. Britten entertained a distinguished company at dinner.

The other guests included the Italian Ambassador and Donna Antonieta de Martino, the Spanish Ambassador and Senora de Padilla, the Minister of Czechoslovakia and Mme. Veverka, Senator and Mrs. Dwight W. Morrow, Rear Admiral and Mrs. Cary T. Grayson, Mr. and Mrs. Ira Bennett and Col. and Mrs. Arthur O'Brien.

Mr. and Mrs. A. Britten will entertain at dinner Sunday evening in honor of the retiring Ambassador of Brazil, Senhor S. Gurgel do Amaral.

The Cuban Ambassador and Senora de Ferrara entertained last evening for the Secretary of State and Mrs. Henry L. Stimson. The other guests were the German Ambassador and Frau von Prittwitz und Gaffron, Senator and Mrs. George H. Moses, Senator Millard E. Tydings, the Minister of Portugal and Viscountess d'Alte, the Minister of Greece and Mme. Simopoulos, the Roumanian Minister, Mr. Charles A. Davila; Representative and Mrs. James M. Beck, Mrs. Richard S. Aldrich, Mr. and Mrs. Henry P. Fletcher, the Counselor of the British Embassy and Lady Broderick, Mrs. Peter Augustus Jay, Mrs. Tracy Dows, Mrs. Truxton Beale, Gen. Charles H. Sherrill, of New York; Col. Blanton Winship, the Counsel of the French Embassy, M. Jules Henry; the First Secretary of the Argentine Embassy, Senor Don Adolfo Urquiza; Mr. and Mrs. Barrington Moore, the Assistant to the Attorney General and Mrs. John Lord O'Brian, Mrs. Richard Oulahan, Mr. and Mrs. Frederick Atherton, Mr. and Mrs. Keith Merrill, Mr. and Mrs. Horace Lee Washington, Miss Elizabeth Mowry, Mrs. J. J. A. van Kasthoven and Mr. and Mrs. Somerville Pinkney Tuck.

The French Ambassador and Mme. Paul Claudel entertained at dinner last evening when the ranking guest was the retiring Brazilian Ambassador, Senor S. Gurgel do Amaral. The other guests were the Japanese Ambassador and Mme Debuchi, the Secretary of War and Mrs. Patrick J. Hurley, Senator and Mrs. Guy D. Goff, the Austrian Minister and Mme. Prochnik, the Minister of the Netherlands and Mme. Van Royen, the chief of staff of the Army, Gen. Douglas MacArthur; Mrs. James S. Parker, wife of Representative Parker; the director general of the Pan-American Union, Dr. Leo S. Rowe; Capt. Charles Russell Train, naval aid to President Hoover, and Mrs. Train; Mr. and Mrs. Walter Denegre, Miss Mabel Boardman, Mr. and Mrs. James Rhoads, Princess Margaret Boncompagni, Miss Bell Gurnee, the Assistant Military Attache of the French Embassy for Aeronautics, Maj. Georges Thenault, and Mme. Thenault; Mr. Penn Cresson and the Second Secretary of the Embassy and Mme. Raymond Bousquet.

The Minister of Uruguay and Mme. Varela were the guests in whose honor Mr. and Mrs. Leland Harrison entertained at dinner last evening.

Browns Will Visit Garretts in Rome.

Mr. and Mrs. John Nicholas Brown, of Providence, R. I., will sail for Europe on Wednesday, March 4. While abroad they will be the guests of the United States Ambassador to Italy and Mrs. John W. Garrett at their villa in Rome. Mrs. Brown formerly was Miss Anne Kinsolving, of Baltimore.

Mrs. Porter H. Dale, retiring president of the Congressional Club, will have with her in the receiving line this afternoon at the regular Friday afternoon tea in the clubhouse, at 2001 New Hampshire avenue, the newly elected president and officers of the club, including Mrs. Leonidas C. Dyer, Mrs. James V. McClintic, Mrs. Edward E. Edick, Mrs. Robert G. Simmons, Mrs. Edwin S. Broussard, Mrs. Charles Brand, Mrs. Frank Clague, Mrs. John C. Schafer and Mrs. Carl E. Mapes.

The reception will follow the program arranged for the afternoon. Dr. Cloyd Heck Marvin will talk on "The Noblesse Oblige of Citizenship," and Mrs. Ralph Richards will give selections on the theramin, with Mme. von Bayer at the piano.

Mr. George Hanson has as his guests at Wardman Park Hotel, Mr. and Mrs. L. R. Gracy, of Montclair, N. J., and Mr. and Mrs. H. Stanley Horn, of South Orange, N. J.

Mrs. Oldfield Arranges for Farewell Talk

Will Thank Congress for Kindness Shown Her as Member.

Loath to leave Washington, Mrs. Pearl Peden Oldfield, first woman member of Congress from Arkansas, who is retiring from the House March 4, will linger in the Capital until next fall. The lease on her apartment at 2222 Q street will not expire until that time. Then she will move her lares and penates to Batesville, Ark.

With her departure set at so distant a date, Mrs. Oldfield has not decided what her plans will be after she reaches home.

On Monday, the eve of her departure from the House of Representatives, where she has served for three years, Mrs. Oldfield will make a speech expressing her gratitude and bidding farewell to her colleagues.

Washington is a second home to Mrs. Oldfield, who lived here many years during her husband's terms in Congress. After the death of Representative Oldfield in November, 1928, she took his place in Congress. She refused to accept a renomination from the Democrats of Arkansas, announcing that after doing her duty in fulfilling her husband's unexpired term she would be glad to retire.

Rear Admiral and Mrs. George R. Clark entertained at dinner at the Shoreham Hotel last evening.

Baron Paul Schell, Attache of the Hungarian Legation, has as his guest at Wardman Park Hotel, Count Vincent Orssich, of New York.

Mrs. Charles J. Rhoads entertained at luncheon yesterday in her home in honor of Mrs. Dwight L. Wilbur 2d. Mrs. Wilbur, with Dr. Wilbur and their young son, is visiting Dr. Wilbur's parents, the Secretary of the Interior, and Mrs. Ray Lyman Wilbur, in their apartment at the Mayflower.

Miss Mildred Blaine Clark has as her guest for a week, Miss Bessie Simmons, of Norfolk, Va. They will pass the week-end in Annapolis.

Mrs. Charles Pinckney Clark will be hostess to a number of guests at the celebrity breakfast, entertaining at the Pen Women event of March 7, at the Willard Hotel, Mrs. Roy A. Young, wife of the former governor of the Federal Reserve Board; Mrs. Clarence S. Williams, wife of Rear Admiral Williams, retired, U. S. N.; Mrs. Richard O. Crisp, wife of Commodore Crisp, of the Coast Guard; Mrs. T. C. Turner, wife of Lieut. Col. Turner, of the Marine Corps; Mrs. Ray Spear, wife of Capt. Spear, U. S. N.; Mrs. Arthur S. Carpender, wife of Commander Carpender, U. S. N.; Mrs. Homer H. Norton, wife of Commander Norton, U. S. N.; Mrs. John H. London and her daughter, Miss Inder London.

Mrs. W. F. Ham Entertains at Luncheon.

Mrs. W. F. Ham entertained at luncheon yesterday when her guests included Mrs. Whitman Croff, Mrs. Prescott Gatley, Mrs. John Ryan Devereaux, Mrs. W. O. Mills, Mrs. W. D. Tewksbury, Mrs. W. O. Mills, Mrs. W. H. Guthrie, Mrs. Alexander, Mrs. M. O. Leighton, Mrs. Charles H. Bridges, Mrs. Richard Crisp, Mrs. William Holloway, Mrs. Wilmer Latimer, Mrs. Stanton Peelle, Mrs. W. E. Pearson, Mrs. Arthur Barnard, Mrs. B. H. Warner, jr., Mrs. Prentiss Willson, Mrs. Allan Walker, Mrs. William Bowie, Mrs. H. G. Durfee, Mrs. Albert Pike, Mrs. George Worthington, Mrs. Edgar Snowden, Mrs. George Hoover, Mrs. Levi Cooke and Miss Violet Biddle.

Mr. and Mrs. Charles J. Williamson are at the Shoreham Hotel where they have taken an apartment.

In Navy Group

Underwood & Underwood.

MRS. LOUIS MERLINE MERRICK

Will be one of the models at the fashion show tomorrow. Mrs. Merrick is the wife of Lieut. Merrick, U. S. Air Corps, at Bolling Field.

H. G. Hayes Will Marry College Girl

Engagement of Yale Man to Katherine Collins Announced.

Mr. and Mrs. Henry Hill Collins, jr., of Bettys-Y-Coed, Bryn Mawr, Pa., announce the engagement of their daughter, Miss Katharine Hill Collins, to Mr. Henry Gillespie Hays 3d, son of Dr. and Mrs. Henry L. Hayes, of San Francisco, formerly of Washington.

Miss Collins was graduated from Bryn Mawr College in the class of 1929, and is a member of the Junior League and the Society of Colonial Dames.

Mr. Hayes was graduated from Yale in the class of 1927, and afterward studied law at Cornell University. He is a member of the Telluride Association, Phi Beta Kappa and Zeta Psi.

No date has been set for the wedding.

Mrs. Ormsby MacCammon, Mrs. Henry Benning Spencer and Dr. and Mrs. Harry Kerr have returned from Aiken, where they spent several days.

Dr. and Mrs. Blaine Free Moore are entertaining a literary group at dinner Friday evening at their home on Sixteenth street, in honor of Dr. Charles A. Beard and Mary R. Beard, coauthors of "The Rise of American Civilization."

Ruth Newburn To Be Married To Mr. Sedam

Ceremony to Take Place in Actors' Church in New York.

Miss Ruth Newburn, daughter of Mrs. Theodore Walter Newburn, of Washington, will become the bride tomorrow of Mr. Robert Weir Sedam, of New York, son of Mr. and Mrs. Marshal David Sedam, of Washington. The ceremony will take place in the Little Church Around the Corner in New York.

The bride will be unattended. Mr. John Mortimer Little, of New York, will be the best man for Mr. Sedam. After the ceremony the couple will leave for a wedding trip to Bermuda. Among those who will attend from Washington will be Mr. Newburn, Mr. and Mrs. Sedam, Mrs. Robert Walter Burton, Miss Elizabeth Hoge and Miss Vivian Ward.

After April 15 Mr. and Mrs. Sedam will be at home at Mount Vernon, N. Y.

Miss Newburn was graduated from George Washington University in 1929, after having spent a year in travel abroad and a year at the Sorbonne in Paris. She is a member of Pi Beta Phi Fraternity. Mr. Sedam was graduated from Swarthmore College in 1927 and is a member of Sigma Chi Fraternity.

Donna Antoinetta de Martino, wife of the Royal Ambassador of Italy, will be guest of honor at the "Salon Sutro" this afternoon at the Carlton Hotel. The Misses Betty Marshall Griffin and Cecelia Talbott are the debutantes who will act as ushers. The Indian Princess Atalca will be among those attending. Dr. Howard Hanson, just returned from Rome, where he conducted at the Augusteo, will give a program of his own works with explanatory remarks.

The annual meeting of the members of the National Woman's Country Club was held yesterday afternoon at 3 o'clock at the clubhouse on Bradley boulevard.

At this meeting the following were elected members of the board of governors to serve for a period of three years: Mrs. Guy V. Henry, Mrs. Mark L. Bristol, Mrs. Charles MacVeagh, Mrs. Eleanor Medill Patterson and Mrs. John Henry Dwight.

The judges of election were Mrs. William McClellan Ritter, Mrs. Perry Heath and Mrs. Sidney P. Andrews.

An informal reception was held, Mrs. Henry Alvah Strong and Mrs. William McClellan Ritter presiding at the tea table.

Mr. and Mrs. William I. Moore, of New York, have arrived at the Mayflower for the spring season, having spent the winter in the South. Mr. and Mrs. Moore have been guests at the hotel for part of the spring season for several years.

Mrs. Thatcher Brown, of New York, is staying at the Mayflower.

Mrs. David Thomson is in New York at the Ambassador Hotel.

Mrs. Adolph Behrmann announces the engagement of her daughter, Miss Paula M. Behrmann, to Dr. Lathan Eisenstein. The wedding will take place in Washington, although no date has been chosen.

Continued on Page 9, Column 5.

As a Finale to the February Selling—

CLEARANCE OF

—A number of Floor Samples in upholstered

CHAIRS

Formerly Priced from $42.50 to $52.50

NOW $35

DULIN & MARTIN

Connecticut Ave. and L

PARKING SERVICE—*Connecticut Ave. Entrance*

Philipsborn

ELEVENTH ST. BETWEEN F & G

40 Finest Frocks from the Gown Salon reduced to a low price level to clear in the first few hours today.

FROCKS and GOWNS

$27

Originally $39.50 to $59.50

A Few to $98.50

Sport frocks, afternoon gowns, evening gowns, for all occasions. Sizes 12 to 40 in the lot.

Second Floor.

Boneless Codfish

Choice Cuts of the Fish In Wood Boxes

	Box
1 lb. In Wood Box	40c
2 lbs. In Wood Box	80c
3 lbs. In Wood Box,	$1.15

Magruder Inc.

Best Groceries

Conn. Ave., M and 18th Sts. N.W.

Phone Decatur 4180 Estab. 1875

"Say it with Flowers"

Spring Flowers

CUT AND GROWING

—to carry your Birthday Greetings, your Anniversary good wishes, or to cheer the sick.

MODERATE PRICES

Flowers Telegraphed Anywhere

GEO. C. SHAFFER

Open Eves. & Suns.

900 14th St.

Phones Nat'l 0166 and 2416

Does Your Mirror Tell?

ASATINY, clear, beautiful skin depends largely upon the blood and the circulation, as do pink cheeks and bright eyes. Enrich the blood and the skin will take care of itself. Rich, red, healthy blood nourishes the body and aids in protecting it against pimples and blemishes. Dr. Pierce's Golden Medical Discovery will help nature give you this power. Internal healthfulness will then reflect in your skin a natural loveliness. It is surprising how soon you feel the effects of this wonderful tonic. Where before that tired, logy, dull feeling was frequent, now the energizing influence of this herbal tonic brings back the pink cheeks, the bright eyes, the buoyant spirits. This "Medical Discovery" of Dr. Pierce's tones up the stomach, and is very efficacious in indigestion, and increases the appetite.

Mirrors never lie! Take a long . . . honest look at yourself in the mirror. If you have a sallow complexion, slumping posture, dull eyes, take Dr. Pierce's Golden Medical Discovery, the tonic that builds you up and gives you vim, vigor and vitality. All druggists have it in both fluid and tablet form.

Write Dr. Pierce's Clinic in Buffalo, N. Y., using the question list found wrapped around bottle of Discovery and get free medical advice. Send ten cents if you want an acquaintance package of

Dr. Pierce's

Golden Medical Discovery

GOLDEN

Sit to An Underwood Artist

WOMEN who never before obtained a satisfactory portrait have come to us for years and been pleased with their pictures. If you have never been satisfied with yours, take advantage of our 50th Anniversary Offer—

4 Special Demonstration Sittings Daily

7 PORTRAITS, *Value,* $37.50
6 Gainsborough Prints.
1 Colonial Portrait.
Anniversary Price $25

As the sittings are limited to 4 people a day, they are made by Special Appointment Certificate obtainable at our studio. Special Reductions on all portraits during this Anniversary period.

UNDERWOOD & UNDERWOOD

1230 Connecticut Ave. *Telephone* DEcatur 4100

Taste it! Taste it!

One spoonful of this wonderful SOUTHERN DAIRIES

Vanilla Ice Cream ~ flavored with genuine Mexican vanilla beans ~ will tell you more about its delicate, natural flavor than a million words. It is costing Southern Dairies $47,000 more a year to use these real vanilla beans instead of extracts.

The current Southern Dairies Pint Package Specials are—

No. 6—*Fresh* Strawberry & English Toffee No. 7—French Chocolate & Orange Pineapple

Southern Dairies Ice Cream

Listen in . . WRC every Tuesday 7.45 P.M., every Friday 7.15 P.M.

60 M ST. N. E.

RADIO
GARDEN HINTS
BRIDGE

FEATURES of INTEREST to WOMEN

RECIPES
HOROSCOPE
FASHIONS

WORK ON BRIDGE

CONTRACT BRIDGE.

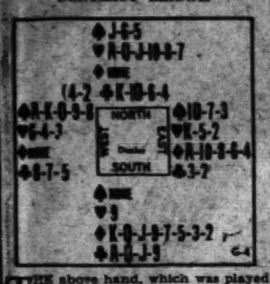

THE above hand, which was played in a social game of Contract Bridge in Philadelphia recently, produced a most remarkable situation. In actual play, South, thinking it best to bid for game and preempt simultaneously, called five Diamonds, which East doubled. There were various ways in which the hand might have been bid, but all sound methods would produce the same result. A six-Diamond bid would not have been justified.

When the hand was played, West led a Spade, which South ruffed. South then led the King of Diamonds and was horrified to find the five outstanding Diamonds all held by East, who ducked the first Diamond trick by playing the Four on it. South then led the Queen of Diamonds, and this time East won with the Ace and led another Spade, which South trumped. South now led a Heart, and North won with the Ace and followed with the Queen of Hearts, on which East played the King. If East had held up the King, South would not have ruffed; but the King of Hearts called for a third ruff by South, reducing his trumps to exactly the number held by East.

To trick 5 South led the Queen of Clubs, winning in dummy with the King. That was followed by a good Heart from dummy, South discarding the Ace of Clubs; and then another winning Heart, which East ruffed and South overruffed. Dummy was put in the lead a second time with Clubs, this time the Nine being led and the Ten taking the trick, and another Heart followed. East now was in a hopeless position. As a matter of fact, he trumped; South overruffed and made twelve tricks in spite of Ace-Ten and three small trumps in one adverse hand.

East might have saved one trick by holding up the Ace of trumps a second time or by discarding a Club instead of ruffing dummy's Heart at trick 9, but he could not have defeated the declaration he had doubled.

(Copyright, 1931.)

RADIO PROGRAMS

FRIDAY, FEBRUARY 27.
LOCAL STATIONS.
(Eastern Standard Time.)

WRC—National Broadcasting Co. (312 Meters. 950 Kilocycles.)

6:45 a. m.—Health Exercises.
8:00 a. m.—Gene and Glenn.
9:15 a. m.—Morning Devotions.
9:30 a. m.—Cheerio.
9:00 a. m.—U. S. Army Band.
9:15 a. m.—Orchestra, with soloist.
9:45 a. m.—A. & P. Col. Goodbody.
10:00 a. m.—National Home Hour.
11: a. m.—W. R. C. Music Appreciation Hour. The New Utrecht High School Orchestra of Brooklyn; the Nicholas Senn High School Chorus of Chicago, and the High School Brigade Band of the District of Columbia, from Marine Barracks.
12:00 (noon)—Retail Food Market Review.
12:15 p. m.—On Wings of Song.
12:30 p. m.—National Farm and Home Hour.
1:30 p. m.—Sunshine Carolers.
2:00 p. m.—"Cake, Cookies and Candy," by Minor Hanna.
2:15 p. m.—Breen and De Rose.
2:30 p. m.—Game of Aircyclopedia.
2:45 p. m.—Melody Three.
3:00 p. m.—Child Study Association.
3:15 p. m.—Musicalities.
3:30 p. m.—Classic Gems.
4:00 p. m.—"American Women Face Employment Problem," by Amelia Earhart.
4:10 p. m.—Radio Guild. Presenting "The Romantic Age."
4:30 p. m.—Lady Next Door.
5:00 p. m.—Benjamin Moore Triangle.
5:45 p. m.—Tea Timers.
6:00 p. m.—News Resume.
6:10 p. m.—Sheraton Orchestra.
6:45 p. m.—Uncle Abe and David.
7:00 p. m.—Amos 'n' Andy.
7:30 p. m.—Smith's Dairies Orchestra.
8:00 p. m.—Old Company's Songalogue.
8:00 p. m.—Cities Service Orchestra and Cavaliers.
8:30 p. m.—Cliquot Club.
9:00 p. m.—Songbird.
9:45 p. m.—Two Troupers.
10:00 p. m.—Campbell's Orchestra.
10:30 p. m.—K. C. O. Program.
11:00 p. m.—Slumber Music.
12:00 (midnight)-1:00 a. m.—Johnnie Hamp's Orchestra.

WMAL—Columbia Broadcasting System. (475.9 Meters. 630 Kilocycles.)

6:00 a. m.—Morning Devotions.
6:30 a. m.—Melody Musketeers.
7:15 a. m.—Merry Serenade Book.
8:45 a. m.—Newsy Jingles.
9:00 a. m.—Opening the Morning's Mail.
9:30 a. m.—Melodic Moods.
10:45 a. m.—Stokely Serenaders.
11:00 a. m.—Pauline Healy Shook, soprano.
11:30 a. m.—Frank Younce, pianist.
12:00 p. m.—Frank Crummit and Julia Sanderson.
12:45 p. m.—Kirkland Fatorites.
1:00 p. m.—Molly Pope.
1:15 p. m.—Cooking Travelogues.
1:30 p. m.—Mrs. John S. Reilly.
1:45 p. m.—Sam Herford.
2:00 (noon)—Paul Tremaine's Orchestra.
2:30 p. m.—Revue.
3:00 p. m.—Tea Time Orchestra.
3:30 p. m.—Ritz-Carlton Orchestra.
4:00 p. m.—Marion McAfee, soprano, and James Kaelin, tenor.
4:30 p. m.—School of the Air.
5:00 p. m.—U. S. Marine Band Orchestra.
5:45 p. m.—The Pipes of Pan, Old and New.
6:00 p. m.—Curtis Institute of Music.
6:45 p. m.—Rhythm Ramblers.
7:00 p. m.—"Types in Stage and Screen," Andrew R. Kelly.
7:15 p. m.—Light Opera Gems.
7:30 p. m.—Karl Karlstrom.
7:45 p. m.—With Uncle Sam's Naturalists.
8:00 p. m.—Light Opera Gems.
8:45 p. m.—News Flashes.
8:52 p. m.—Civic Talk.
9:15 p. m.—Daniel Breeskin, violinist; Francesca Kaspar Lawson, soprano, and Pearl Kinney, pianist.
9:30 p. m.—Pale-Lights.
9:45 p. m.—Lloyd Wridner, barytone.
10:00 p. m.—Morton Downey.
10:15 p. m.—At Home with Jimmie and Jane.
10:45 p. m.—The World's Business, Dr. Julius Klein.
11:00 p. m.—Melodists.
11:15 p. m.—Barbasol Program.
11:30 p. m.—Dutch Masters, Peter Zorn, soloist.
12:00 p. m.—Story Hour.
12:30 a. m.—Gypsy Trail.
1:00 a. m.—Hit Wit Hour.
1:00 p. m.—Herbert Gordon Orchestra.
1:30 a. m.—King Edward Orchestra.
2:00 a. m.—Sert Lown Orchestra.
2:30-3:00 a. m.—Nocturne. Ann Leaf.

WOL—American Broadcasting Co. (228 Meters. 1,310 Kilocycles.)

3:30 p. m.—Good Afternoon.
3:45 p. m.—Tea Time Chatters.
4:00 p. m.—Al Kenny, pianist.
4:15 p. m.—Walts Time.
4:30 p. m.—Bouquet of Roses.
4:45 p. m.—Cheerio. Clarke's Horoscope, Virginia T. Dawson.
5:15 p. m.—Bobby Carbaugh and His Uke
5:30 p. m.—Opportunities.
5:55 p. m.—Public Service Man.
6:00 p. m.—Veterans of Foreign Wars.
6:15 p. m.—Reporter.
6:30 p. m.—Aerial Columnist.
6:35 p. m.—Musical Interlude.
6:40 p. m.—Dorothy Haddish, soprano; Margaret Morgan Harry, pianist.
7:00 p. m.—Dinner Music.
7:20 p. m.—News Flashes.
8:30 p. m.—Sydney's Orchestra.

WJSV—Independent Publishing Co. (246 Meters. 1,460 Kilocycles.)

9:00 a. m.—Down South.
9:00 a. m.—Town Crier.
9:30 a. m.—Weather Report.
9:40 a. m.—Hints to Housewives.
Helen.
9:45 a. m.—Fruit Dishes.
10:00 a. m.—Decoration Talk.
10:00 a. m.—Sacred Hour.
10:30 p. m.—Farm News.
10:45 a. m.—Recreation Trio.
12:00 p. m.—Afternoon Musicale.
12:30 p. m.—Appreciation and History of Music.
1:45 p. m.—Ann Tiffany Renshaw.
3:00 p. m.—Ann and David.
3:00 p. m.—Robert Downing.
3:30 p. m.—Old Melodies.
4:00 p. m.—Glimpses Into Boyland.
5:00 p. m.—News Flashes.
5:15 p. m.—Classified Hour.
5:45 p. m.—Mollie Davis Nicholson.
7:31 p. m.—Judge Paul Linebarger.
8:02 p. m.—Gerald Jennifer.
8:30 p. m.—Gen. George Van Horn Moseley.

WPTF—North Carolina State Society.
9:00 p. m.—Uncle Tom.
9:30 p. m.—John Slaughter's Orchestra.

CHAIN STATIONS.
(By the Associated Press.)
Programs in Eastern Standard Time. P. M. unless otherwise indicated.

WEAF New York—660 (NBC Chain).
6:00—The World in Music.
7:00—Dinner Music.
7:45—Uncle Abe and David.
8:00—Literature and Drama.
8:15—Little Things in Life.
8:30—Quartet.
9:00—Orchestra and Cavaliers.
9:30—Cabinet.
9:45—Song Bird.
10:00—Two Troupers.
10:15—Crime Prevention.
10:30—Theater of Air.
10:45—Vincent Lopez.
11:00—Hauser's Orchestra.

WABC New York—860 (CBS Chain).
6:45—Organ Gems.
7:00—Morton Downey.
7:15—The House Beside the Road.
7:30—Ipana Orchestra.
7:45—World's Business.
8:00—Mary Charles, soprano; Twins in Brief.
8:15—Rhythm Choristers.
8:30—Old-Time Music.
9:00—Story Hour.
9:30—Gypsy Trail.
10:00—Hit Wit.
10:30—Rizzo's Orchestra.
11:00—Campbell Orchestra.
11:30—Sert Lown Orchestra.

WJZ New York—760 (NBC Chain).
6:15—Raising Junior.
6:45—Smith Ballew Orchestra.
7:00—Jack Shilkret.
7:30—Tunes to Brief.
8:00—Amos 'n' Andy.
8:15—Ask and La Forge.
8:30—Cook.
8:45—Footlites.
9:00—Chocolateers.
9:30—Johnny Marvin, Songs.
9:45—Dancing Time.
10:00—Moon and Stars.
10:30—Irving Cobb, Singers, Orchestra.
10:00—The Quakers.
10:30—Clara, Lu and Em.
10:45—Dub and Scoop.
11:00—Slumber Hour; Amos 'n' Andy.
12:00—Dance Hour.

272.6—WFG Atlantic City—1,110.
8:15—Pianist; Studio; WABC.
8:30—Song Harmonies.
8:45—The Brothers.
9:00—Dual Trio.
10:00—Soprano; Studio.
10:30—WABC.
11:00—Organ Concert.

282.8—WTIC Hartford—1,060.
7:00—Dance Orchestra.
7:30—WEAF.
8:00—Glee Club Contest.
11:00—News; Orchestra.

422.3—WOR Newark—710.
6:30—Sports; Orchestra.
7:15—The Boys.
7:30—To be announced.
7:45—The Skylarkers.
8:00—Fraternity Row.
8:30—Orchestras.
9:30—Minstrels.
10:00—Los Charros.
10:15—Organ Recital.
10:45—Globe Trotter.
11:00—Orchestra.
11:30—The Moonbeams.

234.3—WCAU—1,170.
6:00—Feature Hours.
7:00—WABC.
7:45—Entertainers.
8:30—Milk Men.
9:00—WABC.
11:30—Orchestra.

309.8—KDKA Pittsburgh—980.
6:30—Melodists.
6:45—WJZ.
7:15—The Tellers.
7:30—WJZ.
8:30—Sponsored Program.
8:45—WJZ.
11:00—Sports Program.
11:15—WJZ.
11:30—Orchestra.

379.5—WGY Schenectady—790.
6:45—WEAF.
7:00—Features.
7:30—WEAF.
8:00—Concert Music.
9:00—WEAF.
10:00—Musical Program.
10:30—WEAF.

428.3—WLW Cincinnati—700.
7:00—WJZ.
8:30—Hoosier Editor.
8:45—Variety; Heat.
9:00—WJZ.
10:00—Sonneteers.
10:30—WJZ.
10:45—Bob Newhall.
11:00—Variety (2½ hours).

461.3—WSM—650.
6:00—Variety Programs.
7:00—News; Organ.
7:30—Orchestra; Television.
8:45—Record Program.
9:00—WJZ.
10:00—Sponsored Program.
11:00—WJZ.
11:15—The Jesters.

270—WRVA Richmond—1,110.
6:45—WJZ.
7:00—Timely Tips.
7:30—WJZ.
8:00—Song and Story.
8:15—Chronicles.
8:45—WJZ.
10:00—Mirth Makers.
10:30—WEAF.
11:00—Orchestra.

Friday Air Features

11:00 a. m.—(WRC)High School Brigade Band, District of Columbia—Music Appreciation Hour.

4:00 p. m.—(WMAL) Curtis Institute of Music.

4:10 p. m.—(WRC) Radio Guild.

7:30 p. m.—(WRC) Songalogue (final).

8:00 p. m.—(WJZ) Bernice Claire, soloist.

8:30 p. m.—(WMAL) New Dutch Masters" program.

10:00 p. m.—(WJSV) North Carolina State Society.

10:30 p. m.—(WRC) RKO—Vivienne Segal, Baby Rose Marie and Belle Baker.

Your Name
WHAT DOES IT MEAN?

By HARRY A. DEFERRARI, Ph.D.

ONE of the most numerous of all Irish family names is "Dougherty." It occurs with a great number of variations, some of them being "Dogherty," "Doherty," and "Docherty." It is the modern form of the original Irish "O Dochartaigh" which means "the descendant of Dochartach." "Dochartach" means "hurtful" and "disobliging."

The family name "Bayer" is of German origin. It is merely a variation of "Baier," and therefore means "the man from Bavaria."

The family name "Burnside" is common in Scotland and England. It is of English origin, and its full significance is "he who lives at the side of a brook." It does not seem to be found in the earliest English records. A London church register of the year 1751 records the marriage of John Burnside and Sarah Button.

It may be observed that of all the personal names which have formed the basis for family names the great majority are names of men. However, every European language has a few family names which are based on the names of women. Such names are called metronymics, that is, mothers' names. One of the very few Irish metronymics is "Darney" which means "the descendant of Doireann." "Doireann" is a woman's name which means "sullen."

The family name "Rafter" is of Celtic origin, its ultimate source being the Irish "O Reachtabhra" meaning "the descendant of Reachtabhra." "Reachtabhra" was an old personal name composed of the words "reacht" meaning "law" and "decree," and "abhra," meaning "fringe" and "border." The commonest variations of this name are "Wrafter" and "Raftis."

(Watch this column every day. Your name will appear here.)

(Copyright, 1931.)

A collection of 423 cream pitchers from 39 States and 15 foreign nations is owned by Mrs. Josefa Parks, of Raymondville, Tex.

HOW IT BEGAN

By Russ Murphy and Ray Sermon

PEACOCKS ARE UNLUCKY
JUNO, THE ROMAN GODDESS WAS NOTORIOUS FOR HER ABILITY TO FASCINATE WITH THE EVIL EYE. THE PEACOCK WAS SACRED TO HER AND SHE IS SAID TO HAVE PLACED THE NUMEROUS EYES IN THE TAIL FEATHERS OF THESE GORGEOUS BIRDS TO ASSIST HER IN BRINGING EVIL TO THOSE SHE DISLIKED.
BARMECIDE FEAST
AN OLD STORY TELLS HOW BARMECIDE, A PRINCE OF BAGDAD, INVITED A BEGGAR TO A FEAST AND OFFERED HIM ONLY IMAGINARY DISHES. BARMECIDE PRETENDED TO PARTAKE OF THESE AND TO ENJOY THEM IMMENSELY. THIS STORY HAS GIVEN US THE EXPRESSION "A BARMECIDE FEAST" TO INDICATE AN ILLUSION OF PLENTY.
CAVE CANEM
BEWARE THE DOG
NEARLY ALL ROMAN HOUSES KEPT DOGS CHAINED NEAR THEIR DOORWAYS, OR HAD A PICTURE OF ONE PAINTED ON THE WALL. THESE ALWAYS BORE THE WARNING: CAVE CANEM (BEWARE THE DOG).
L. Terry Graham

TOMORROW—"Kick the Bucket;" Origin of Tomboy; Derivation of "Beyond the Pale."

If you have other ideas as to HOW IT BEGAN, write to Russ Murphy, care of The Washington Post. If you want to see how some other particular custom or saying began, let Russ Murphy know and his answer will be illustrated in this series.

Jane Interprets the Mode

A chic little tweed suit, and a one-piece tweed dress trimmed simply with tortoise shell buttons. (Courtesy of Molyneux, Paris.)

Paris, Feb. 26.

SHE'S a famous jewelry designer and manufacturer, and she positive-ly will not bother with journalists, as we newspaper creatures are called over here in Paris. But once in a blue moon she will sit down and write me a letter, and if she's in the mood she'll tell me something about what the jewelry world is up to.

Here's the last "word" from the jewelry world. "We are bringing out models in straw, in combinations of several bright colors to be worn with beach pajamas. For sport wear, the styles are greatly influenced by the forthcoming French Colonial Exposition. They are made in woods, metals and leather, combined or by themselves. Also many of the models are 'art moderne.' For evening the models are made in the spirit of real jewelry, also showing the influence of modernism. Lap lazuli, jade, coral, crystal and other semiprecious stones are combined with strasse, baguettes or dull silver. Pendants, collarettes and heavy plaited ropes are replacing the simpler bead necklaces of the past."

You either wear lots of tricky jewelry, you see, and a very simple gown, or you wear very few choice and delicate pieces of real jewelry on any kind of a gown you wish.

And, of course, as to the decidedly novelty jewelry such as that which is influenced by the Exposition of the French Colonies which will open in Paris in May, one only wears this for the short time of the duration of the fad unless, as is rarely the case, they have an intrinsic value as objects of art or beauty of their own.

• • • •

It's the grandest idea and I wish I had thought of it before so that you could have started earlier. But I just got mine, too! Of yes, it's a three-way hat, isn't that clever? One lone bonnet which will become three distinct bonnets whenever you wish—and all worked out for you in the simplest way imaginable for you to make all for your ownself. It's a Dahray new leaflet, so you better send the self-addressed and stamped envelope to Dare, care The Washington Post, at once, because spring afternoons will soon be here and you just must make yourself three hats—no, I mean a hat a la Dare!

Nobody but Molyneux would dare offer a Haut Couture model of such startling simplicity—or rather models—as I have sketched for you today. Wouldn't you like to take a walk through Central Park in either the suit trimmed with loops of tweed or the dress smartly trimmed in tortoise shell?

• • • •

Patou is showing a "collier" made of chenille studded with strasse, and when Patou shows a "collier" in his collection you may be pretty sure that it will be something of a feature. A "collier," in case you don't know, is an elaborate unusually fantastic necklace, so elaborate that no other jewelry ought to be worn with it. This particular one that Patou is showing is made of very thick twisted strands of chenille with strasse scattered over it. It has a long tassel of chenille, each strang of which ends in a cluster of strasse. The tassel is worn in the back for evening and reaches about half way down the back. It can be removed when the necklace is worn with an afternoon frock.

• • • •

Dare's weekly fashion letter always is worth looking for, we feel. So look for it in the big Sunday Post each week.

Au revoir.

(Copyright, 1931.)

Lecture on Animal Life Will Be Given Tonight

An illustrated talk on animal life will be presented by Dr. Harold C. Bryant, assistant director of the National Park Service, as the second of three lectures on elementary science sponsored by the Community Institute of Washington and the Congress of Parents and Teachers in cooperation with the Elementary Science Corps of the District public schools.

The lecture will be delivered at 8 o'clock tonight at McKinley High School, second and T streets northeast. Dr. Bryant was formerly economic ornithologist of the University of California, and is recognized nationally as an authority in his field.

Flag Association Head To Address Floridians

An illustrated lecture on the burial of the Unknown Soldier will be presented at 8 o'clock tonight in the Chapel of the Methodist Building by Col. James A. Moss, president general of the United States Flag Association.

Special guests will be 36 boys and girls brought to Washington from Florida by Representative Ruth Bryan Owen, on her annual education plan for Florida youth in citizenship. Tomorrow the boys and girls will go to Arlington, where they will be made life members of the United States Flag Association. They will place a floral flag on the Tomb of the Unknown Soldier.

IN THE PLAYHOUSE

By JOHN J. DALY

LAST Sunday night the Belasco had an opening—"Better Times." Intimate review—which still occupies the boards there. This Sunday night the National will welcome a musical comedy, a new one, "Making Mary," and there will be no opposition, for the Belasco will be closed the first four days of the week, getting ready for Al Jolson's home-coming, on Thursday, March 5.

• • • •

Several years have gone by the boards since Al Jolson visited his old home town and played on a local stage. That was at Poli's. Now he comes back, after long service in the movies, and brings with him the continental success, "The Wonder Bar," a piece so elaborate that carpenters must, perforce, change the entire appearance of the Belasco Theater, on the inside, making it into a night club.

• • • •

"The Wonder Bar" will be produced by Morris Gest. That means something. Morris Gest is the man who brought over the Moscow Art Players, who gave to America Balieff and his Chauve Souris, that inimitable Russian vaudeville, and who turned the old Century Theater, New York, into a veritable cathedral to house "The Miracle." He is doing something along the same lines, though totally different, with "The Wonder Bar." When that piece, which leaves here next Saturday night, opens in New York it will find the Nora Bayes Theater turned into an emporium of cabaret.

• • • •

Mr. Stoddard Taylor, not opening his house until Thursday of next week, after the closing here tomorrow night of "Better Times," looks forward to a land-office business; for Al Jolson used to pack old Poli's Theater to the rafters—and what he can not do, in the way of filling the Belasco, ought to be nobody's business.

• • • •

Dorothy Goff, otherwise known as Miss Universe, is one of the featured players in "Making Mary," the new musical comedy coming here next week. At present it is having its try-out in Pittsburgh, and dispatches from that town say "Everything will be lovely and the goose honking high when 'Making Mary' makes Maryland and the District of Columbia." It will have a week in Baltimore on the way to New York, if present plans carry.

• • • •

Tomorrow night marks the last performance of "The Lonely Way," not only in the National Theater, but for all other cities this season. New York will not see it at all. Another play, scheduled to fill dates of "The Lonely Way" outside of New York, will be put into rehearsal on Monday. Various reasons are given for the closing of Arthur Schnitzler's play—some of them having to do with the utter morbidness of its thematic content. "Bob" Sisk, press representative for the Guild, states that Tom Powers' broken leg is the cause. During rehearsals Mr. Powers, remembered as the king in "The Apple Cart," fell and broke an ankle bone. It was expected that he would be able to resume his role for the Cincinnati and Chicago engagements of the play, but no—and so another production goes to the storehouse.

• • • •

This Saturday night will be a memorable one in local theatrical circles. The revue at the Belasco, "Better Times," also hits the dust. It just didn't seem to have the pulling power—and yet, and yet, as Sam Bernard used to say "it just missed a little bit." Some fine entertainers are going to be set loose on an unsuspecting world when the cast at the Belasco and the cast at the National bid goodbye to their moorings tomorrow night, and make trains for Broadway.

• • • •

When Wanda Lyon comes back to town next week as a featured player in "The Wonder Bar," at the Belasco Theater, her many Washington admirers will be on hand to welcome her. She played here as leading lady in three stock companies; first, with George Marshall's thespians, then with Garry McGarry's troupers, and later with the Henry Duffy Players; which gave her residence in three theaters—the old Garrick, the Belasco, and the President. Her outstanding hit was in "Getting Gertie's Garter," which Mr. Marshall put on—or took off—in the Belasco, with Mr. Charles McClintock as house manager and property man. How time flies!

• • • •

Two Shaw plays are on their way, one for next season and one for this, and both to be produced by the Theater Guild. They are: "Getting Married," and "Captain Brassbound's Conversion."

• • • •

Oh, yes—and "Heat Wave," the play starring Basil Rathbone, a recent premiere here in the National, goes out of existence tomorrow night, too.

What Today Means to You

By MARY BLAKE

"PISCES."

IF February 27 is your birthday, the best hours for you on this date are from 10 a. m. to noon, from 3 p. m. to 4:15 p. m. and from 7:30 p. m. to 9 p. m. The danger periods are from 1 p. m. to 2:15 p. m. and from 6 p. m. to 7 p. m.

February 27 promises to be a day of moods. At one moment your hopes will be at blood heat the next they will at zero. Only usual work should be pursued, and no decision involving any issue of importance should be taken. Correct mental perspective will be conspicuous by its absence.

Children born on this February 27 will be stalwart and vigorous, have sunny natures, full of mischief and bubbling over with "pep." As they mature their restless energy will stand them in good stead, and will carry them forward to the glory of achievement.

Your horoscope, if you were born on February 27, does not indicate any dazzling victories or great disasters. It prognosticates an ordinary life of an ordinary person on a path of comparative ease and relative comfort. You are not marked out for any of life's great prizes, nor are you singled out for any of life's tragedies.

Your character is simple, your mind is not a curious one, and you are willing to accept the teachings of the past. You possess much faith and little inquisitiveness. There is a religious streak in you and you try your utmost to live according to the beliefs in which you were reared.

Your temper is always under control and you possess the gift of "poise." It is almost impossible to get you "off your guard." Your manners are the result of early environment and are immutable. You have no outstanding personality and you are one of a crowd in any social gathering. You are not a student, but can do several things fairly well. Your social accomplishments are more in evidence than the ability to startle the world. Punctuality and punctiliousness are virtues that you possess.

In your home life you will be amenable, affectionate and loyal. Your attachments, like your manners, never change.

Successful people born February 27: Henry W. Longfellow, poet.
Ellen Terry (Mrs. James Carew), English actress.
Alexander Olsson, editor and publisher "Vest Kustan."
J. Campbell Phillips, portrait painter.

(Copyright, 1931.)

Helping the Homemaker

RHUBARD SHORTCAKE.
Dinner Menu.

Escalloped Tuna — Baked Potatoes
Buttered Spinach
Bread — Peach Conserve
Cheese Delight Salad
Rhubarb Shortcake — Coffee

Escalloped Tuna, Serving 6.

4 tablespoons butter.
4 tablespoons flour.
2 cups milk.
1½ cups tuna.
½ teaspoon salt.
¼ teaspoon paprika.
¼ teaspoon celery salt.
2 tablespoons chopped pimentos.
3 tablespoons butter, melted.
½ cup crumbs.

Melt four tablespoons of butter and add flour. Blend well and add milk. Cook until creamy sauce forms. Stir frequently. Add tuna and seasonings. Pour into buttered baking dish. Sprinkle with crumbs mixed with three tablespoons of melted butter. Bake 20 minutes in moderate oven.

Pineapple Delight Salad.

6 slices canned pineapple.
½ cup cottage cheese.
¼ teaspoon salt.
¼ teaspoon paprika.
4 tablespoons finely chopped celery.
½ cup salad dressing.

Arrange pineapple on lettuce leaves. Top with rest of ingredients. Serve at once. Chill all ingredients before combining.

Rhubarb Shortcake.

2 cups flour.
4 teaspoons baking powder.
1 tablespoon sugar.
¼ teaspoon salt.
4 tablespoons lard.
2-3 cup milk.

Mix flour, baking powder, sugar and salt. Cut in fat and slowly add milk. When soft dough forms, divide into halves and pat out each half until 1-3 inch thick. Bake fifteen minutes on greased baking pans. Add rhubarb mixture.

Rhubarb Mixture.

3 cups rhubarb.
½ cup water.
1 cup sugar.
2 tablespoons flour.
½ teaspoon nutmeg.
2 tablespoons lemon juice.
2 tablespoons butter.

Mix rhubarb and water. Cover and cook ten minutes. Blend sugar and flour, add rest of ingredients to rhubarb. Cook three minutes, stirring constantly. Place part on top one of the baked shortcakes, add the other shortcake and spread with remaining rhubarb mixture.

SOCIETY EVENTS

Continued from Page 8.

Mr. W. A. Graham will be host to 30 guests at dinner this evening at the Shoreham Hotel.

Miss Alice Louise Hunter has returned to her home in Chevy Chase from a visit to Lexington, Va., where she attended the midwinter hops at the Virginia Military Institute.

Mr. and Mrs. William F. Dennis have left for New York for a week.

Mrs. Deming Jarves is now at the Shoreham Hotel after returning to Washington from an extended trip to Europe.

William H. Gorsy, jr., comptroller of the State of Maryland, is at the Willard during the Central Atlantic States Bank Management Conference.

The University of Michigan Alumnae Club will have their usual Friday luncheon today at the American Association of University Women's clubhouse.

Capt. George W. Steele, jr., naval attache at the American Embassy in Paris, and Mrs. Steele, who will come to the United States in June, where the captain will be stationed at Norfolk, will give up their house in the avenue Pierre Ier-de-Serbie tomorrow, and will be in a hotel for the remaining four months in Paris. They have just returned to the French capital from a stay of several weeks in the south of France.

Capt. and Mrs. Steele also visited Santa Margherita on the Italian Riviera, where they were the guests of Commander and Mrs. Randolph Huntington Miner at the Villa Giacomo. Late in March Capt. Steele will make a visit to Madrid.

Lecture and Pictures To Describe Sea Hawk

The "sea hawk," one of the world's largest birds of prey, will be described and shown in motion pictures to members of the National Geographic Society at the Washington Auditorium tonight by Capt. C. W. R. Knight, British authority on eagles and hawks.

The sea hawk has been extinct in the British Isles for more than 20 years, therefore Capt. Knight had to cross the Atlantic to complete his studies at the bird sanctuary on Gardiner's Island, New York. Slow motion pictures taken by Capt. Knight will reveal intimate bits in the lives of the huge hawks, some of which have a wing spread of more than 6 feet.

People who are running Post Classified Ads this morning will get "Today's Results Today."

New!
The Hand-Stitched Envelope Bag, $10

The final note of chic for the tailleur . . . for the street costume . . . is this hand-stitched envelope bag of Smooth Calf. It is smartly designed, conveniently sized and leather lined for service.

Navy with red — *Black with white*
Navy with white — *Two tones of grey*
White chamois — *Yellow chamois*

Jelleff's Bag Shop—Street Floor.

WE PARK YOUR CAR WHILE YOU SHOP

The New Jelleff's

Indoor and Outdoor Gardens

By JANE LESLIE KIFT

LAWN MAKING time will soon be here. Do not be satisfied merely to take a rake, break the surface of the soil and sow some seed and then think that the rest will take care of itself. Such a procedure is a waste of time and will only lead to disappointment. Accomplishment in this world means work, and the lawn is no exception.

The rules for lawn making are neither hard no intricate. If your plot is small dig it to the depth of one foot, or, better still, one foot and a half. If large, plow it.

Next, pulverize the soil thoroughly with a harrow or long-toothed rake, making it as fine as possible. It is better to plow or rake when the soil is moist than when it is dry. When properly fine, apply a dressing of pulverized sheep manure, shredded cow manure or pure bonemeal. All these fertilizers are weedless. Raw barnyard manure is apt to introduce weed growth.

Of any of these fertilizers 1,000 pounds per acre is the right amount. An acre contains 43,560 square feet. If you have a small city plot, you can work out the amount you will require from the above figures.

Lawn seed can be sown at various times of the year. The most favorable time in most parts of the country is from March 15 until May 1 and from August until November.

Choose a cloudy day to sow your seed. Never attempt to do it when the wind is blowing. Some landscape authorities recommend mixing the seed with four times its bulk in pulverized sheep manure. The sheep manure acts as an assurance for a more even distribution of the seed. This means a better germination and a healthier young growth.

With a new lawn, occasional applications of sheep manure are splendid, but for the established lawn it is better to use a top dressing of sheep manure at the rate of 1,000 pounds per ac , and a month later an application of bonemeal at the rate of 300 pounds to the acre.

The food in a lawn is soon exhausted and if not supplied through the surface the lawn will soon suffer.

All readers' questions on growing and care of indoor and outdoor flowers and floral decorations for social functions will be answered by Miss Kift, directly or in this column if addressed in care of The Washington Post, or directly to readers if a self-addressed, stamped envelope is supplied.

(Copyright, 1931.)

Wives of Tomorrow

FRANCES M'DONALD

THE FUN OF SAVING.

DEAR FRANCES M'DONALD: We all read your sayings every evening and decided we had something to say and hope you may feel it worth printing. It is about the present difficult times and how we met the situation.

I guess no family was hit any harder than we were. Dad and Mother were the first to feel it, for Dad, after 30 years in one job, was laid off. He had never lost a day so you can imagine he could not believe it. We had all married and been getting along. Well, one after the other got it. Three husbands out of work. We tried to manage without help, but at last we had to give up our homes and three sons and their wives are all living together in Dad's home. Plus five children. If you think that is easy you do not know human nature.

Here's what we did. We held a meeting. Formed a company. Put in stock to tide the B—— family over the rocks. Thus we conserved what money remained. One roof instead of four. All the men showed instant relief and the women all agreed that no argument or comment would ever be started or noticed if started. This was all written out and posted.

The children were told that they must now consider others in all their acts. They have responded nobly. Two of the daughters-in-law were able to find part-time jobs and as it happened they both had children, the care of the children devolved upon and was assumed by the others. After six months it would be hard to find a more united crowd. Before troubles came to us we were a bit divided. Lived in different sections of the city. Occupied with different interests. Even the children were not very pally. Now it is all for all.

At night games and studies and plans for the coming day. Now that times are better all look forward with regret to the end of what proved a "noble experiment." Four families under one roof and around one table. Try that on your own piano. But for us it worked and it would for others, too, if gone about in the same way—forming a company to finance the family as a whole. As things pick up each will be repaid and each pay.

Meanwhile we have learned the value of a dollar and the fun of saving. We even made our own bread—ten loaves a day. And we had one coal bill instead of four. The hardest part was learning—if you will pardon the expression—to mind our own business and refrain from comment on the other fellow's. But we learned. If the children fought we told them that was their affair. No sides taken. No feuds. Any quarrel among the children resulted in early bed for all.

It has been a great winter, for mother. Having us near has meant a lot to her. They would have lost the home if we had not come and on the other hand, the home was a haven for us.

Perhaps you may not feel that this is very singular, but we feel that such a year as this will go down in history and we almost went down with it—and feel grateful for the way that let us out. DAUGHTER-IN-LAW.

And we are delighted to publish what may prove helpful to others who find their holdings threatened. The whole idea is original and well worth the thought of those who have been worrying over helping the old folks and at the same time weathering their own storm.

If the stressful times during which we have just been passing accomplished nothing else, they have taught millions the value of the dollar put by for the rainy day. And that was a lesson sorely needed by those millions.

Band Concert

United States Marine Band Orchestra, 3 p. m., Auditorium, Marine Barracks.
Symphony in E minor No. 5—"From the New World" ..... Dvorak
Adagio-Allegro molto
Largo
Scherzo
Allegro con fuco
"Yaqui Dance" ..... Ahrendo
"Second Hungarian Rhapsody" ..... Liszt
Marines' hymn, "The Halls of Montezuma"
"The Star-Spangled Banner"

Romance and Melody

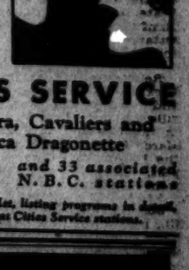

Tonight at 8

CITIES SERVICE
Orchestra, Cavaliers and Jessica Dragonette
WRC and 33 associated N. B. C. stations

Attractive booklet, listing programs in detail, available at Cities Service stations.

Take no chances—
Specify Kotex
for lasting sanitary protection

FOR true comfort, true ease of mind, your sanitary protection must be secure, well-fitted, soft and dainty. Kotex gives you just that sort of protection.

Kotex absorbs, not in one concentrated spot, but over the entire surface. Yet the protective edges remain dry and comfortable for hours. You've no idea what a difference that makes.

It can be worn on either side with the very same protection, the same comfort, for it is equally absorbent on either side.

Hospitals use quantities of Kotex. They recognize its superiority. Doctors and nurses recommend this modern sanitary protection and women who have once used it never go back to other methods.

It is disposable, as you know, easily and quickly. It deodorizes. It is adjustable. All stores have it.

KOTEX
Try The New Kotex Sanitary Belt

BUNDESEN DELAYS FILING FOR MAYOR

Chicago Health Officer Not Yet Decided to Run as Independent.

Chicago, Feb. 26 (A.P.).—The starter's gun for the five weeks' race toward the mayoralty was cocked and ready tonight but the runners awaited the closing of entries.

Dr. Herman N. Bundesen, Democratic coroner, withheld further participation in the campaign after mailing thousands of letters announcing his decision to run as an independent. He was, he said, awaiting the verdict he asked of the "fathers and mothers" of Chicago on his appeal for support.

Mayor William Hale Thompson, renominated in the Republican primary, left for Washington to appear before a House committee with a report of the recent flood-control congress here. Afterward he will resume health treatments at Mount Clemens, Mich., before plunging into the finale of the campaign preceding the April 7 election.

Prof. Charles E. Merriam, head of the political science department at the University of Chicago and a candidate for mayor 20 years ago, issued a statement interpreting the primary results as "showing plainly the people of Chicago want a change in the city hall." Prof. Merriam pointed to the 296,000 votes for Mayor Thompson against 585,000 cast for "a new deal" under Cermak, Lyle or Albert" as evidence of desire for change.

"I have known Mr. Cermak (Anton J. Cermak, Democratic nominee) for some twenty years and I am confident he would give Chicago an administration decidedly better than we have now," he stated. "It is to be hoped that an independent candidate will not be brought in."

The Daily News, of which Dr. Bundesen is health editor, published a report today that Thompson partisans were interested in the petition filed yesterday by the "people's non-partisan ticket" nominating Bundesen for mayor. Dr. Bundesen said today he had not authorized use of his name.

$800 Auto Robe Reported Stolen.

Mrs. Robert F. Mackenzie, of 1902 B street northwest, reported to police yesterday through her chauffeur, Merlino Mecrald, that a mink robe valued at $800 was stolen from her car as it was parked Wednesday night on Kalorama road in front of the home of John Hays Hammond.

The Weather

TODAY'S SUN AND TIDE TABLE

		A.M.	P.M.
Sun rises.....	6:45	High tide..	2:58	3:36
Sun sets.....	5:38	Low tide..	9:14	10:40

WEATHER CONDITIONS.

U. S. Dept. of Agriculture, Weather Bureau, Washington, Thursday, Feb. 26—8 p. m.

Forecast for the District of Columbia and Virginia—Fair Friday and Saturday; not much change in temperature; gentle northwest winds.

For Maryland—Fair, somewhat warmer in extreme west portion, Friday; Saturday fair; gentle northwest winds.

Pressure is relatively low over the Rocky Mountains and the plains States, Grand Junction, Colo., 29.72 inches, and Valentine, Nebr., 29.76 inches, and it is also low southeast of Nova Scotia, S. S. Exbrook, 29.38 inches. Pressure is relatively high over the Hudson Bay region and thence southward to the Gulf of Mexico, Churchill, Man., 30.44 inches and Cincinnati, Ohio, 30.20 inches. During the last 24 hours precipitation has occurred in the North Pacific States and the northern plains States. Elsewhere generally fair weather has prevailed. Temperature changes have been unimportant.

The indications are for generally fair weather in the Washington forecast district during the next two days, except for rain in the Ohio Valley Saturday. Temperature changes will be unimportant.

Local Weather Report.

Temperature—Midnight, 40; 2 a. m., 38; 4 a. m., 32; 6 a. m., 31; 8 a. m., 40; 10 a. m., 44; 12 noon, 51; 2 p. m., 53; 4 p. m., 54; 6 p. m., 49; 8 p. m., 45; 10 p. m., 42. Highest, 55; lowest, 30. Relative humidity 5 p. m., 74; 8 p. m., 30; 8 p. m., 41. Rainfall (8 p. m. to 8 p. m.), 0. Hours of sunshine, 11.2. Per cent of possible sunshine, 100.

DEPARTURES FROM NORMAL.

Accumulated excess of temperature since January 1, 1931, 317 degrees.

Excess of temperature since February 1, 1931, 103 degrees.

Accumulated deficiency of precipitation since January 1, 1931, 3.75 inches.

Deficiency of precipitation since February 1, 1931, 1.74 inches.

Temperatures and Precipitation.

Temperatures and precipitation for 24 hours ended Thursday 8 p. m.:

	Highest	Wed. Thurs. night.	Lowest 8 p.m. Thurs. night.	Rain-fall.
Washington, D. C.	56	30	46	....
Asheville, N. C.	56	30	46	....
Atlanta, Ga.	62	38	56	....
Atlantic City, N. J.	58	28	44	....
Baltimore, Md.	58	36	46	....
Birmingham, Ala.	62	34	54	....
Bismarck, N. Dak.	28	22	26	0.06
Boston, Mass.	46	30	44	....
Buffalo, N. Y.	36	24	32	....
Chicago, Ill.	42	28	34	....
Cincinnati, Ohio	48	30	38	....
Cheyenne, Wyo.	48	16	40	....
Cleveland, Ohio	36	30	36	....
Davenport, Iowa	46	28	46	....
Denver, Colo.	56	26	50	....
Des Moines, Iowa	52	24	46	....
Detroit, Mich.	40	24	42	....
Duluth, Minn.	38	18	30	....
El Paso, Tex.	58	42	46	0.20
Galveston, Tex.	60	52	58	....
Helena, Mont.	42	30	38	....
Indianapolis, Ind.	48	28	42	....
Jacksonville, Fla.	60	42	52	....
Kansas City, Mo.	52	34	50	....
Little Rock, Ark.	64	34	56	....
Los Angeles, Calif.	68	48	62	....
Louisville, Ky.	52	34	44	....
Marquette, Mich.	32	26	28	....
Memphis, Tenn.	58	40	56	....
Miami, Fla.	68	50	60	....
Mobile, Ala.	62	42	54	....
New Orleans, La.	62	50	60	....
New York, N. Y.	52	30	48	....
North Platte, Nebr.	58	32	52	....
Omaha, Nebr.	54	32	48	....
Philadelphia, Pa.	54	34	46	....
Phoenix, Ariz.	68	34	64	....
Pittsburgh, Pa.	44	26	38	....
Portland, Me.	46	32	40	....
Portland, Oreg.	48	40	46	0.34
S. Lake City, Utah	48	32	42	....
St. Louis, Mo.	52	34	48	....
St. Paul, Minn.	40	26	36	....
San Antonio, Tex.	62	44	56	....
San Diego, Calif.	66	52	62	....
S. Francisco, Calif.	56	48	54	0.10
Santa Fe, N. Mex.	44	26	40	....
Savannah, Ga.	64	40	52	0.02
Seattle, Wash.	46	38	44	0.20
Springfield, Ill.	48	32	44	....
Tampa, Fla.	62	54	56	....
Toledo, Ohio	46	32	40	....
Vicksburg, Miss.	66	42	58	....

River Bulletin.

Harpers Ferry, W. Va., Feb. 26.—Potomac and Shenandoah Rivers clear.

MOVEMENTS OF STEAMSHIPS

New York, Feb. 26.

ARRIVED THURSDAY.

Manuel Arnus, from Barcelona.

SAIL FRIDAY.

West Humshaw, for Lagos.
American Merchant, for London.
Cliffwood, for Murmansk.
St. Louis, for Hamburg.
Cabo Villano, for Barcelona.
Oodie Biancamano, for Genoa.
Aquitania, for Southampton.

SAIL SATURDAY.

Bonniebrook, for Novorossiak.
Empress, for Genoa.
Eastern Glen, for Cape Town.
Dresden, for Bremen.
United States, for Copenhagen.
Brooklyn, for Accra.
[illegible]rance, for Havre.
[illegible]cani, for Antwerp.
[illegible]Liverpool.
[illegible]London.

[illegible] BY RADIO.

[illegible]t, from Hamburg; due at Pier 4, Hoboken, Friday.
Deutschland, from Hamburg; due at pier 86, North River, Saturday.
Pulaski, from Danzig; due at Thirty-ninth street, Brooklyn, Saturday.
Lancastria, from Southampton; due at pier 54, North River, Monday.
Westernland, from Antwerp; due at pier 59, North River, Monday.
American Banker, from London; due at pier 32, North River, Monday.
Lisetaw, from Bremen; due at Fifty-eighth street, Brooklyn, Monday.
Alaunia, from Liverpool; due at pier 54, North River, Tuesday.
Europa, from Bremen; due at Fifty-eighth street, Brooklyn, Tuesday.
Mauretania, from Southampton; due at pier 54, North River, Tuesday.
President Harrison, from world cruise; due at Twelfth street, Jersey City, Tuesday.
Roma, from Genoa; due at pier 97, North River, Tuesday.

THE DAILY LEGAL RECORD

THURSDAY, FEBRUARY 26, 1931.
COURT OF APPEALS.

No session. Adjourned from day to day.

DISTRICT SUPREME COURT.

Notice—At 10 a. m., Monday, March 2, 1931, in Equity Court 1, Mr. Justice Jennings Bailey presiding, there will be a preliminary call of the following printed calendar numbers: 429, 429-A, 430, 433, 433-A, 435, 437, 438, 440, 443-A, 442, 447, 447-A, 450, 452, 453, 454, 464, 466, 467, 468, 469, 471, 472, 473, 474, 475, 478, 481, 482, 483, and 485.

CIRCUIT COURT 1—Mr. Justice Wendell P. Stafford presiding; William W. Stickney, clerk.

No. 73243. George C. Widlon vs. U. S. A.; trial resumed and jury respited. Attys., W. E. Miller—Hinderliter, U. S. atty.

No. 78969. E. G. Schafer Co. vs. William T. Powell; judgment against defendant by default for $8,077.90, with interest and costs. Atty., George C. Shinn.

No. 78589. William F. Williamson vs. Nachman Furniture Co.; remittitur of $250 filed and judgment on verdict for plaintiff against defendant for $1,250 and costs. Attys., E. L. Gaskins—R. B. Behrend.

Assignment for Friday, February 27—Motions:

No. 1. Lewis vs. District. Attys., Hill—Lynch.

No. 2. Independence Indemnity Co. vs. Wray. Attys., Key-Smith—Wood.

No. 3. Shores vs. Wahl. Attys., Lambert & Yeatman—Arth. Ganss.

No. 4. C. I. T. Corporation vs. McReynolds. Attys., Steinem & Korman—Schwartz.

No. 5. Sansbury Co. vs. Harrington. Attys., Carmody—Yochelson & Saks.

No. 6. Smith vs. Hawley. Attys., Berliner—Quinn.

No. 7. Cooley vs. Washington Terminal. Attys., Dunn, Hudson—Hamilton & Hamilton.

No. 8. Burrows vs. United States. Attys., Condon—Hinderliter.

No. 9. Palais Royal vs. Interstate Radio Corporation. Attys., Wood—King.

No. 10. Jamieson vs. Henderson. Attys., Ward—Davis, Kriz.

No. 11. Beale vs. Bolling. Attys., Burton & Marye—Gallagher.

No. 12. Young vs. Consolidated Indemnity & Insurance Co. Attys., Simon, et al.—Hinton, Heron.

No. 13. Puterbough vs. National Construction Co. Attys., Riordan—Walsh.

No. 14. Smith vs. Hawley. Attys., Ballinger—Quinn.

No. 15. Yarbrough vs. United States. Attys., Trice—Rover.

No. 16. Utica Trust & Deposit Co. vs. Burton. Attys., Appel & Schwertner—O'Donoghue.

CIRCUIT COURT 2—Mr. Justice Frederick L. Siddons, presiding; Fred C. O'Connell, clerk.

No. 74796. Elizabeth Davis vs. Virginia M. Harrison; trial resumed and cause given to jury; verdict for defendant. Attys., T. M. Wampler, Jos. C. Turco—Burkhart & Quinn.

No. 75840. Maggie Walker, administrator, vs. Harry Louft et al.; jury sworn and respited until Monday next. Attys., J. Wm. Tomlinson—Whelan & O'Connell.

Assignment for Friday, February 27—Motions:

No. 1. Hartig vs. Restifo. Attys., Wilson—Hudson.

No. 2. Matson vs. Matson. Attys., O'Donoghue—Cercco.

No. 3. Hutton vs. New Jersey Title & Mortgage Co. Attys., Jackson, David—Marsh, Rogers, Vandoren.

No. 4. Longshore vs. Hecht. Attys., Townsend—Simon et al.

No. 5. Totten vs. Dean. Attys., Wampler, Turco—Boyd.

No. 6. Plauti vs. Krup et al. Attys., Weinberg, Peter—Marbury, Luckett.

No. 7. Windick vs. Waring. Attys., Hunter—Waring.

No. 8. Edmonston vs. Taylor-Korman Oil Co. Attys., Sullivan—Tepper & Blanken.

No. 9. Dixie Soda Fountain Service vs. Lynn. Attys., Douglas, Obear—Dickey.

No. 10. Croson vs. Brooke. Attys., Mackey—Willett, Millard.

No. 11. Blumenkrinz vs. Circle Cab Co. Attys., Wampler, Turco—Jacobson, Brown.

No. 12. Park vs. Potomac Builders' Supply Co. Attys., Newmyer, Kaufman—Seal.

No. 13. Cubberly vs. Yawman & Erbe Manufacturing Co. Attys., Cubberly—Stafford et al.

EQUITY COURT 1—Mr. Justice Jennings Bailey presiding; Russell P. Belew, clerk.

No. 52249. James R. Rice vs. H. Landon Burchell, admr., et al.; bill dismissed. Attys., King & King, J. W. Gaskins—David A. Pine.

No. 52284. Dorothy O. Clendenning vs. Harry L. Clendenning; cause dismissed. Atty., Harry Friedman.

No. 51633. In re receivership of Watsontown Door & Sash Co.; ancillary receiver discharged. Attys., Whiteford, Marshall & Hart.

No. 49360. Rosa E. Porter vs. Halbert L. Porter; final decree for annulment of marriage. Atty., N. E. Beechman.

No. 50877. Pauline C. Gordon vs. John P. Gordon; returnable first Friday, &c. Attys., E. M. Martin, J. L. Chapman, Jr.—H. M. Fowler.

No. 49511. Hortense P. Wiley vs. James E. Wiley; interlocutory decree for divorce. Atty., C. D. Artes.

No. 51485. Caroline Monaco vs. Charles Monaco; interlocutory decree for divorce. Atty., N. S. Hinman.

No. 37623. U. S. A. vs. Swift & Co. et al.; order as to decree of February 27, 1930; order correcting decree of January 31, 1931. Attys., Frank J. Hogan et al.

No. 50788. Ellen C. Risdon vs. Joseph E. Risdon; returnable first Friday, &c. Attys., Paul J. Sedwick—W. C. English.

No. 52505. Alexander Kidd vs. Robert T. Highfield et al.; decree substituting trustee. Atty., George C. Gertman.

Assignment for Friday, February 27—Motions:

No. 1. Tolzman vs. Tolzman. Attys., Goldstein—Murphy.

No. 2. Episcopal Cathedral vs. District of Columbia Commissioners. Attys., Craighill—Bride, Stephens.

No. 3. Bratenahl vs. same. Attys., Craighill—Bride, Wahly.

No. 4. Taylor vs. Smith Co. Attys., Settle—De Vane.

No. 5. Sexton vs. Smith Co. Attys., Boyd—De Vane.

No. 6. Weaver vs. Weaver. Atty., Palkin.

No. 7. Rogers vs. Rogers. Attys., Davis—Houston.

No. 8. Bear vs. Bear. Atty., White.

No. 9. Newman vs. Newman. Attys., Neudecker—Mackey.

No. 10. Lewis vs. Lewis. Atty., Quinn.

No. 11. Ingalls vs. Ingalls. Attys., Clarke—Merrick.

No. 12. Creiger vs. Robertson. Attys., Stauffer—Hostetler.

No. 13. Tatum vs. Herzog. Atty., Harris.

No. 14. Miller vs. Miller. Atty., Pugh.

No. 15. Bertini vs. District of Columbia Commissioners. Attys., Schweinhaut—Bride, Wahly.

No. 16. Stone vs. Hoage. Attys., McLeish—Hamilton & Hamilton.

No. 17. Spriggs vs. Shaller. Attys., Ferguson, Houghton—Rhodes & Rhodes.

No. 18. Jones vs. Behrend. Attys., Hines—David.

No. 19. King vs. King. Attys., Doherty, Bastian—Kelly, Lowery.

No. 20. Staiger vs. Staiger. Attys., Stern, Lyman.

No. 21. Hunt vs. Hunt. Attys., Marshall—Friedman.

No. 22. Woodworth vs. Moore. Attys., Lamar—Burke.

No. 23. Richardson vs. Richardson. Atty., Grantham.

No. 24. Doorershuck vs. Mellon. Attys., Titus, Fleharty—Rhodes.

EQUITY COURT 2—Mr. Justice Jesse C. Adkins presiding; Williams P. Lemon, clerk.

No. 49122. Jacob R. Fain vs. John P. Dulin, Jr.; hearing resumed. Attys., C. E. Wainwright—L. Koenigsberger.

No. 52506. William E. Meredith vs. Ralph H. Meredith et al.; reference to M. M. Murray, examiner. Atty., George C. Gertman.

No. 52302. Marcella Ambrose vs. John Kranofsky et al.; contract of sale ratified; Francis C. Stetson appointed trustee to convey. Attys., F. C. Stetson—J. L. Latimer, Jr.

No. 30946. Charles A. Hartman vs. Samuel J. Masters; decree of February 24, 1931, vacated. Attys., W. Gwynn Gardiner.

No. 49790. Barbara G. Averill vs. Wilbur N. Averill; bill dismissed for failure to prosecute. Attys., C. A. Gwinn—R. W. McCullough.

No. 52376. W. M. Ballard Co. vs. Shoreham Hotel Corp.; receivers directed to enter into agreement for purchase of furnishings with plaintiff. Attys., Peyser, Edelin & Peyser—W. C. Sullivan.

No. 51042. U. S. A. vs. Edward Moore; final decree for injunction. Attys., Leo A. Rover, J. B. Williams—George W. Offutt, R. H. Snyder (Luhring, J.).

No. 52202. David E. Stephan vs. William E. Stephan; contract of sale ratified; David and Edie Stewart appointed trustees to convey; bond, 112 000. Attys., W. C. English—S. D. Willis.

No. 52092. Sara A. Sullman vs. Walter B. Silliman; dismissed on plaintiff's motion. Attys., Martin F. O'Donoghue—Buckley & Grindley.

Assignment for Friday, February 27—Motions:

No. 1. Estate of W. J. Tittall. Attys., Long—Canfield, Elser.

No. 2. Estate of Truman C. Harris. Attys., Fitzgerald—Harris.

No. 3. Davis vs. Hoage. Attys., Keller—Rosenfeld, Rorer.

No. 4. Tomlinson vs. Peyser. Attys., Obear—Patterson.

No. 5. Malatico vs. Marples. Attys., Kelly, Nicolaides—Fisher, Stewart.

No. 6. Hermann vs. Randolph. Attys., Lester—Robinson.

No. 7. Princess Co. vs. District National Bank. Attys., Lambert—Barnard & Johnson.

No. 8. Rossiyn Steel & Cement Co. vs. Shanley. Attys., Reilly—Wheatley.

No. 9. Dmietriff vs. Dmietriff. Attys., Neudecker—Neumyer.

No. 10. Miller vs. Miller. Attys., Neudecker—Leahy.

No. 11. Stein vs. Stein. Attys., Schwartz—Krupshaw.

No. 12. Smallwood vs. Smallwood. Attys., Hill, Morris—Munter.

No. 13. Moore vs. Moore. Attys., Wampler—Simonton, Archer.

No. 14. Enos vs. Enos. Attys., White—Goldstein.

No. 15. Hamilton vs. Hamilton. Atty., Alward.

No. 16. Riley vs. Riley. Atty., McCloskey.

No. 17. Roche vs. Roche. Atty., Falkin.

No. 18. Dove vs. Dove. Atty., Boardman.

No. 19. Schmier vs. Schmier. Attys., Day—Bischoff.

No. 20. Keyser vs. Keyser. Attys., Sullivan—Coombe.

No. 21. Pruneau vs. Pruneau. Atty., Canfield.

No. 22. Conway vs. Conway. Attys., Turnage—Merrick.

No. 23. Wolf vs. Wolf. Atty., O'Donoghue.

BANKRUPTCY COURT—Mr. Justice Jesse C. Adkins presiding; Williams P. Lemon, clerk.

No. 2452. In re Swartzell, Rheem & Hensey Co.; compensation of accountant fixed; rule returnable March 5. Attys., Mulliner & Graham, M. M. Doyle, F. A. Thuee et al.

No. 2474. In re Edith L. Corbett; adjudication and reference to Fred J. Eden, referee. Attys., A. K. Shipe, Louis B. Arnold.

No. 2321. In re Cunningham Engineering & Plumbing Supply Co.; report of referee confirmed. Attys., J. A. Reilly, C. E. Quigley.

DISTRICT COURT 1—Mr. Chief Justice Alfred A. Wheat presiding; Harry B. Dertzbaugh, clerk.

No. 2065. In re Reservation "C"; hearing resumed and continued.

Assignment for Friday, February 27: No. 2065. On hearing. Attys., Glassie—Weller, et al.

DISTRICT COURT 2—Mr. Justice Joseph W. Cox presiding; James F. Howell, clerk.

No. 1732. U. S. A. vs. Harris Roach Tabs; hearing had and continued. Attys., M. Pearl McCall—R. L. Merrick.

No. 47235. Harriet E. Turner vs. Charles R. Turner; final decree for absolute divorce. Atty., Raymond Neudecker.

No. 50923. Beatrice A. See vs. Jacob A. See; final decree for annulment. Atty., Raymond Neudecker.

No. 52301. Oscar Wilkinson vs. Jessie M. Van Benden; motion to dismiss overruled with leave to answer in 15 days. Attys., E. D. Campbell—Webster Ballinger

Assignment for Friday, February 27: Modern Workmen vs. Cunningham. Attys., Thomas—Gardiner.

No. 2074. In re municipal center. Atty., Fowler.

At 1:30 p. m. Seventeenth Street Building Line. Atty., Fowler.

Cross vs. Cross. Atty., Neudecker.

PROBATE COURT—Mr. Justice Wendell P. Stafford presiding.

Estate of Horace M. Woodward; will admitted to probate and letters testamentary granted to Horace M. Woodward, Jr.; bond, $4,500. Atty., George C. Gertman.

Estate of Katherine E. Wall; will admitted to probate and letters testamentary granted to Benjamin Wale; special bond, $1,000. Atty., T. S. Holland.

Estate of John Sam; letters of administration granted to Job Salloom; bond, $1,500. Atty., J. A. Ashi.

Estate of Thomas L. Linney; sale ratified and confirmed. Atty., John A. Thompson.

Estate of Laura B. Merrill; will admitted to probate and letters testamentary granted to Joseph Fairbanks; special bond, $7,000. Atty., J. Fairbanks.

In re Doris A. Albro et al.; allowance granted. Atty., C. Reaney.

Estate of Wilhelmina Ane; will filed dated September 10, 1930.

Estate of Loffa Washington Riggs; petition for probate of will and letters testamentary. Atty., R. M. Hudson.

Estate of John Fay Many; petition for letters of administration. Atty., C. H. Doherty.

Estate of Savilla D. Shipley; petition for probate of will and letters testamentary. Attys., Casteel & King.

Estate of Wilhelmina Ane; petition for probate of will and letters testamentary. Atty., Henry Gilligan.

Estate of Julia Winfield; petition for probate of will and letters testamentary. Atty., A. S. Pinkett.

Estate of Lizzie Gazell; will filed dated December 18, 1930.

Estate of Mary J. Hollohan; will filed dated September 27, 1928.

Estate of Pannie W. Lowenthal; will filed dated January 22, 1927, and codicils dated March 19, 1929, and June 2, 1930.

Estate of Kate L. Meline; will filed dated February 21, 1927.

Estate of John Edward Lyons; will filed dated December 28, 1920.

Estate of William P. Rasin; petition for probate of will. Atty., Erskine Gordon.

Estate of Sidney P. Lee; petition for letters of administration. Atty., J. F. Wilson.

Estate of Howard L. Hodgkins; petition for probate of will and letters testamentary. Atty., E. Hilton Jackson.

Estate of John F. Many; letters of administration granted to Deborah Many Seaver; bond, $500. Attys., Cornelius H. Doherty.

Estate of James N. Dorsey; will admitted to probate and letters testamentary granted to Elisa Dorsey; bond, $1,000. Atty., C. C. James.

Estate of Sidney P. Lee; letters of administration granted to Lillie T. Lee; bond, $500. Atty., John H. Wilson.

Estate of Wilhelmina Ane; will admitted to probate and letters testamentary granted to John H. Ane; special bond, $1,000. Atty., Henry Gilligan.

Estate of Gracie K. Richards; will admitted to probate and letters testamentary granted to American Security & Trust Co. Atty., D. W. Houston.

Estate of William P. Rasin; will admitted to probate and record. Atty., Erskine Gordon.

Estate of John H. Coats; will admitted to probate and letters testamentary granted to Washington Loan & Trust Co. Attys., Arthur Peter, W. H. Baden.

CRIMINAL COURT 1—Mr. Justice Peyton Gordon presiding; M. Lee Ashford, clerk.

No. 50467. U. S. vs. John Ronald Rutley; motion for new trial filed.

No. 50456. U. S. vs. Matthew Carpenter; plea guilty entered to second degree murder.

No. 50042. U. S. vs. Michael V. Lindo; charge nolle prossed.

No. 50429. U. S. vs. Ludy Robinson; jury sworn and respited until Friday.

Assignment for Friday, February 27. Trials: U. S. vs. Ludy Robinson, Willie Barnes. Charles J. Beatty.

CRIMINAL COURT 2—Mr. Justice Oscar R. Luhring presiding; William F. Adkins, clerk.

No. 50054. U. S. vs. John Curry et al.; robbery. Trial resumed and verdict not guilty.

No. 50021. U. S. vs. George H. Johnson et al.; nolle prosequi as to Defendant May. Plea guilty as to Defendants Johnson and Turner. Attys., Whelan & O'Connell.

No. 50479. U. S. vs. Charles Creek Harris, &c.; prohibition act. Plea guilty entered. Atty., Denny Hughes.

No. 49609. U. S. vs. Lawrence M. Hurdle; section 35 U. S. code. Jury sworn and respited. Attys., Whelan & O'Connell, L. L. Whitestone.

Assignment for Friday, February 27: Motions—U. S. vs. Herbert Glassman. U. S. vs. Samuel Goldstein. U. S. vs. Harry Behrle. U. S. vs. Irving Rosenberg. U. S. vs. Alton Cissel. U. S. vs. Antonion Deamprosio. U. S. vs. Jacob Miller. U. S. vs. Harvey O'Connor. U. S. vs. Francis Joseph Paxton.

Trials—Lawrence Hurdle (Kron). Lunacy hearings—11 a. m.

LAWSUITS.

No. 79296. Continental Finance Corporation vs. Charles Delmar. Note $1,780. Atty., Elwood H. Seal.

DOCKETED JUDGMENT.

No. 1604. J. B. Kinnear vs. J. C. Myers and R. M. Eggleston; judgment Municipal Court, $345. Atty., Nelson Wilson.

EQUITY SUITS.

No. 52504. Metropolitan Life Insurance Co. vs. Lillie F. Dodd; cancellation of policy. Attys., Minor, Gatley & Drury.

No. 52505. Alexander Kidd et al. vs. Robert T. Highfield et al; substitute trustee. Atty., George C. Gertman.

No. 52506. William E. Meredith vs. Ralph Hayward Meredith et al.; sale of realty. Atty., George C. Gertman.

No. 52507. Adele Henle (nee Koerner) et al. vs. Alien Property Custodian et al.; recover funds. Attys., Adna R. Johnson, Jr., Thomas H. Creighton, jr.

No. 52508. Effie R. Mastbrooke, infant by next friend, vs. Clarence W. Mastbrooke et al.; absolute divorce. Atty., Karl Kindleberger.

No. 52509. Gallaher & Hurwich, Inc., vs. Mitchell Quick et al.; enforce lien. Attys., H. Winship Wheatley, H. Winship Wheatley, Jr.

BANKRUPTCY PETITION.

No. 2474. In re Edith L. Corbett; voluntary action. Archie H. Shipe, Louis B. Arnold. Assets, $210; liabilities, $1,669.37.

Income Tax Facts

NO. 26.

The cost of capital assets, such as building and machinery, less depreciation and salvage, may be deducted from gross income if their use in business suddenly is terminated.

Usually such assets must be sold or otherwise disposed of in order to claim a loss. However, there is an exception. If, for example, property has been discarded by reason of some unforeseen cause, such as change in the manufacture of a product to which machinery is especially devoted, or where new legislation makes the continued profitable use of the property impossible, the taxpayer need not have parted permanently with the property in order to claim a loss. But if use of property was abandoned because of depreciation obsolescence, the taxpayer must have parted permanently with it if a loss is claimed.

Loss due to the voluntary removal or demolition of old buildings, the scrapping of old machinery, equipment, &c., due to renewals or replacements, is deductible. But if a taxpayer buys, as the site of a new building, land upon which an old building is located, demolition of the old building is not considered a loss and therefore is not deductible. The value of the real estate, exclusive of the old improvements, is presumed to be equal to the purchase price of the land and building plus the cost of removing the useless buildings.

FILM TIME TABLES

Feature pictures are presented on the following schedules at the theaters named:

Columbia—"Inspiration," at 11:20 a. m., 1:20, 3:25, 5:35, 7:40 and 9:45 p. m.

Fox—"East Lynne," at 10:45 a. m., 12:56, 3:18, 5:29, 7:51 and 10:09 p. m. Stage shows at 12:30, 2:52, 5:03, 7:25 and 9:43 p. m.

Palace — "Parlor, Bedroom and Bath," at 12 noon, 2:12, 4:50, 7:32 and 9:52 p. m. Stage shows at 1:30, 4:08, 6:50 and 9:10 p. m.

Earle—"My Past," at 11:40 a. m., 2:10, 4:40, 7:35 and 10 p. m. Stage shows at 1:10, 3:35, 6:35 and 9 p. m.

Rialto—"Dracula," at 11:47 a. m., 1:46, 3:45, 5:45 7:45 and 9:45 p. m.

R-K-O Keith's—"Millie," at 11:33 a. m., 1:33, 3:33, 5:33, 7:33 and 9:33 p. m.

Metropolitan—"Illicit," at 11 a. m., 12:47, 2:34, 4:21, 6:08, 7:55 and 9:42 p. m.

Strand—"Birth," at 12 noon, 2, 4, 6, 8 and 10 p. m.

Tivoli—"Little Caesar," at 2:30, 4:15, 6, 7:50 and 9:40 p. m.

Ambassador—"Once a Sinner," at 6:15, 8 and 9:50 p. m.

It would cost $2,250 to send postcards to all the readers that can be reached any morning by Post Classified Ads.

L. L. PERKINS
I WILL BOND YOU.
United States Fidelity & Guaranty Co.
Phone National 0913. Southern Bldg.

AMUSEMENTS. AMUSEMENTS.

POST WANT ADS PAY

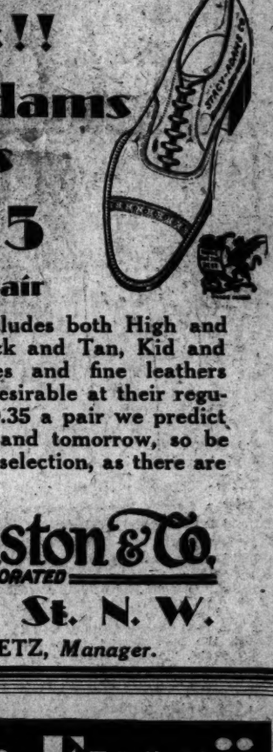

Last 2 Days!!
Stacy-Adams Shoes
$9.35
a pair

The assortment includes both High and Low Shoes, in Black and Tan, Kid and Calf. Smart styles and fine leathers make these shoes desirable at their regular price, and at $9.35 a pair we predict a "sell-out" today and tomorrow, so be here early for your selection, as there are just 150 pairs left.

Edmonston & Co.
INCORPORATED
612 13th St. N.W.
CARL M. BETZ, Manager.

"Wear-Ever" Aluminum

Pot Roasts without water ... Delicious!

With this kettle, you can have juicy, tender, taste-tickling roasts, prepared WITHOUT WATER and without basting, from the cheaper cuts of meat... Take advantage of this special offer. Get your kettle today!

4 Quart Handy Kettle 98c Regular price $1.75

New flavor-saving PERCOLATOR
6-cup size $1.98 Regular price $2.75

LAYER CAKE PANS
3 for 98c Regular price $1.35

Heavy Household FRY PAN
9-inch size 98c Regular price $1.75

Third Floor Kann's Pa. Ave. 8th & D

WHEN YOU FEEL A COLD COMING ON
TAKE Grove's Laxative BROMO QUININE Tablets

Special
ROUND TRIP
Excursions
MARCH 1
$6 to Pittsburgh
McKeesport and Braddock
Lv. Washington, 12:18 A. M. Return same day. Lv. Pittsburgh 7:00 P.M., Braddock, 7:18 P.M., McKeesport, 7:29 P.M.
MAR. 1 and MAR. 15
$5 to NEW YORK
Lv. Washington 12 Midnight Saturday. Returning Lv. New York, West 23d St., 5:47 P.M., Liberty St., 6:00 P.M. Sunday.
Ask Ticket Agent About Special Sightseeing Tours
Baltimore & Ohio

AMUSEMENTS. AMUSEMENTS.

5 PICTURE SHOWS TODAY AND TOMORROW DOORS OPEN 10:30 FIRST FEATURE 10:45
This Woman's Drama Speaks for All Women!

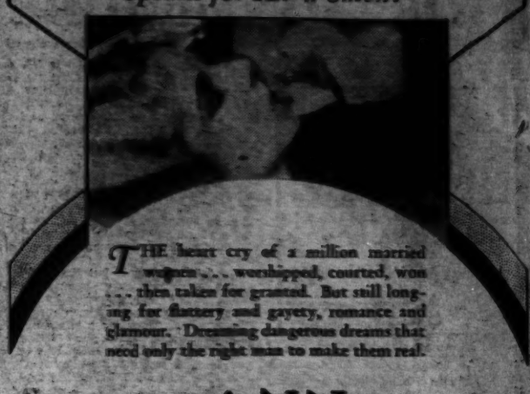

THE heart cry of a million married women . . . worshipped, courted, won . . . then taken for granted. But still longing for flattery and gayety, romance and glamour. Dreaming dangerous dreams that need only the right man to make them real.

ANN HARDING
In a Pre-Matrimonial Drama
EAST LYNNE
with
CLIVE BROOK CONRAD NAGEL
Beryl Mercer, Cecelia Loftus, O. P. Heggie
Settings by Joseph Urban
ON THE STAGE
Fanchone Marco's SOUTHERN Idea
With a Great Cast of Crinoline Ruffers and Law-Down Shufflers
Bob WEST Basiloff
FOX

LOVE'S MADDEST BARGAIN
HE GAMBLED FOR HER AND WON...SHE REWARDED HIM WITH HER HATE...! LOVE vs HATE....

CAPONE'S ILLNESS CITED IN DEFENSE

Chicago Gangster Fights Contempt Charges; Judge Suspects Lying.

Girl Reporter Called 'Beautiful' by Capone

Chicago, Feb. 26 (A.P.).—A girl reporter approached Al Capone in timid fashion during court recess today, and after gulping once, or twice, stuttered out her name.

Capone arose and bowed gallantly.

"I was supposed to ask you a question," she said, "but I can't think of what it was.

Capone stood smiling.

"Oh, I know," said the girl. "What do you think of the American girl?"

"I think you're beautiful," said Capone. The girl retired in confusion.

Chicago, Feb. 26 (A.P.).—The ailments of Al Capone two years ago were the subject of clinical examination today in the court of Federal Judge James H. Wilkinson as the gang leader's contempt of court hearing neared its end.

Probing into the month of January, 1929, defense witnesses, doctors and nurses said the scarfaced one was perilously ill—in some danger of dying.

Assistant District Attorney Jacob I. Grossman brought the Government X-ray to bear in his final argument, which was interrupted by adjournment for the day, and reported that if Capone actually was sick, he soon got over it and suffered no bad effects from pursuing southland pleasures in and around his Miami Beach home.

Illness Is Questioned.

Capone's illness was given as a reason why he should not be called upon to come up to Chicago in March, 1929, to testify before a grand jury. The Government's attempt to have him cited for contempt is based on the allegation that the gangster was not seriously ill, but was attending races, fights and taking trips.

Capone was the cynosure again today as he sat calmly chewing gum at the counsel table, but those who edged their way in after it was reported the gangster would take the stand himself were disappointed. The defense closed its case after two doctors and two nurses had told of treating Capone early in 1929.

So far as the testimony was concerned, the case hinged on the question: Where was Al Capone on January 17, 18 and 19 of 1929? Three police officers stationed at the Hialeah race track near Miami had testified for the Government yesterday that they saw the gang chief at the track on those days. All four defense witnesses stated positively that he was in bed on those days and in no condition to walk, let alone go to a race track.

Miami Doctor Testifies.

The principal defense witness was Dr. Kenneth Phillips, of Miami, who signed an affidavit in 1929 to the effect that Capone had been confined to his bed for six weeks and that a trip to Chicago might be dangerous.

Judge Wilkerson, after testimony had been completed, pointed out that the main difference was concerning the respondent's activities on January 17, 18 and 19, and that in this connection "it is obvious somebody is lying."

Dr. Charles Spencer Williamson, head of the medical college of the University of Illinois, testified as a rebuttal witness for the prosecution and said some of the things listed by Dr. Phillips as symptoms of pneumonia were not generally regarded as symptoms of that disease by the medical profession.

4 Men Rob Kansas City Bank and Flee in Car

Kansas City, Feb. 26 (A.P.).—Four men robbed the Security State Bank of $11,000 here today and escaped in an automobile taken from a woman who was driving near the institution.

Six customers and eight officials and employes in the bank were forced to lie on the floor while the robbers gathered up the currency.

REVIEWS FORT MYER TROOPS

Associated Press Photo.

Gen. Douglas MacArthur, chief of staff, yesterday reviewed the troops of Fort Myer, Va., in his first official appearance as the Army's commanding officer. He was photographed with Col. Harry N. Coontes, commandant of the fort. Gen. MacArthur is on the left.

Sand and Gravel Prices Boosted

District and Federal Highway Construction to Cost More.

Contracts on District and Federal highway construction will cost somewhat more than estimated this spring because of an announcement yesterday by the two sand and gravel companies in Washington that their rates have been raised.

Both the Smoot and the Columbia Sand & Gravel Cos. yesterday informed District contractors that the price on gravel had been raised from $1 to $1.30 a ton, while the charge for sand has been boosted from 55 to 85 cents.

The raise in prices is understood to have followed the purchase of the Columbia Co. by the Arundel Co., of Baltimore, which has been competing with the two Washington concerns. The former prices of $1 and 55 cents have been in effect about two years.

Bad Brakes Laid to Driver.

Joseph E. Butler, 33, colored, of Callan street near Sixth street northeast, was charged with driving with bad brakes yesterday after his truck struck Charles T. Bard, of Norwich, Conn., near the postoffice. Removed to Casualty Hospital in a passing car, Bard, who is 52, was found to have a possible fracture of the left shoulder.

Wife, 19, Asks Court For Absolute Divorce

Charging infidelity and naming a correspondent, Mrs. Effie B. Mastbrook, 19, through her next friend, Mrs. Effie M. Rummel, of 647 Lexington place northeast, yesterday petitioned District Supreme Court for an absolute divorce from Clarence W. Mastbrook, of 236 Massachusetts avenue northwest.

The young wife states she was married to Mastbrook January 12, 1929, at Upper Marlboro, Md., when she was only 17 years old. The couple have one child. Attorney Karl Kindleberger represents Mrs. Mastbrook.

Backache Bother You?

It May Warn of Disordered Kidneys.

If miserable with backache, bladder irritations and getting up at night, don't take chances! Help your kidneys at the first sign of disorder. Use *Doan's Pills*. Successful for more than 50 years. Endorsed by hundreds of thousands of grateful users. Get *Doan's* today. Sold by dealers everywhere.

Most Popular because it is warm, secure SAVES MONEY

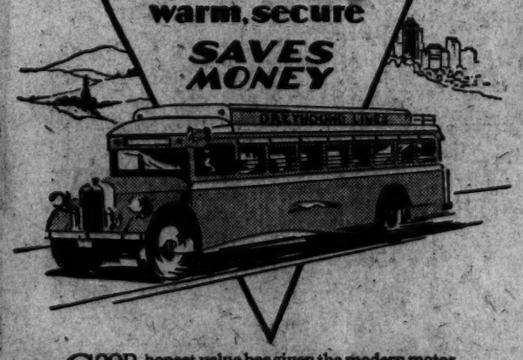

GOOD, honest value has given the modern motor bus overwhelming popularity. People who go this way tell their friends about cozy warmth on cold days, keen steady drivers, the most restful seats of any vehicle—and of course, a big saving on every ticket. You can reach nearly any American city, near or far, this modern way.

See how much you save—

BALTIMORE	$1.00	JACKSONVILLE	$20.00
NEW YORK	5.50	LOS ANGELES	53.10
RICHMOND, VA.	3.50	CLEVELAND	10.25
DETROIT	13.00	ATLANTA	16.70
CHICAGO	17.50	WINCHESTER, VA.	2.50
ST. LOUIS	20.00	LEXINGTON, VA.	4.00

Hundreds of Other Low Fares

UNION BUS DEPOT

1336 New York Ave. N.W. Phone Metropolitan 1512-3-4

OLD DOMINION STAGES

GREYHOUND

GLEE CLUBS TO VIE IN CONTEST TONIGHT

George Washington U. Body to Meet Catholic U. at New Shoreham.

Members of the George Washington and Catholic University Glee Clubs will compete tonight in the second annual Middle Atlantic glee club contest, to be held at 8 o'clock at the New Shoreham Hotel.

The contest is being held to enable the selection of a group to represent the Eastern section of the country at the National glee club contest to be held in New York City on March 14. The winners will be selected by Clyde B. Atchison, director of the Interstate Commerce Commission Glee Club; Kurt Hetzel, composer, and Charlotte Klein, organist. Regardless of the outcome of the competition, the George Washington University club will participate in the national contest, as they were winners of the event last year.

A debate between the men debaters of George Washington University and a visiting team from the University of Cincinnati will also be held tonight at 8 o'clock in Corcoran Hall, Twenty-first street, between G and H streets northwest.

The question, "Resolved, That the Ontario method of liquor control should be substituted for the eighteenth amendment to the Federal Constitution," will be the subject of the debate, with the George Washington team upholding the affirmative. Prof. Willard Hayes Yeager, head of the public speaking department at the university, will preside.

2 Robbers, Shot, Captured.

Chicago, Feb. 26 (A.P.).—Two youths who held up and robbed Deputy Sheriff Joseph White, personal bodyguard for State's Attorney John Swanson, of $200 early today, were captured in their homes shortly afterward. One was in a serious condition from four bullet wounds inflicted by White.

Torah to Honor Memory Of Mrs. Blumenthal

A Saiefer Torah in memory of Mrs. Dora Blumenthal will be presented to the Ohav Sholom Congregation at Fifth and I streets northwest, Sunday afternoon at 3 o'clock. The presentation will be marked by elaborate ceremony, according to members of the executive board and the ladies' auxiliary.

Hebrew melodies will be sung by Cantor A. Kalmus, of Brooklyn, assisted by an augmented orchestra under leadership of Prof. N. Lieberman. An automobile procession will take the torah from the home of Mr. and Mrs. M. Alloy, 501 Thirteenth street northeast, to the late home of Mrs. Blumenthal, 1104 Fifth street northwest, and then proceed to the synagogue. Rabbis of the city have been invited to attend.

Estate of Casey Set at $475,000

Widow, Chief Beneficiary, Asks to Have Bank Made Coexecutor.

Carl Casey, who died February 7, left an estate valued at $475,000, according to the petition for the probate of his will filed yesterday. Mrs. Annie L. Casey, the widow, was named sole executor, but asked the District Supreme Court to permit the National Metropolitan Bank to act as coexecutor.

Mrs. Casey is the principal beneficiary under the will. A sister of the deceased, Mrs. Theodora Casey Topliffe, of the Highland Apartments, is given $50,000 and the widow is to receive the income from the residuary estate during life. At Mrs. Casey's death the will directs that the sister shall receive the income.

Further provision is made that at the death of widow and sister the estate be distributed between Landra B. Platt, of Washington, James B. Platt, of Baltimore, Md., and several other relatives.

BIDS ON BOULEVARD PROJECTS OPENED

Estimates of $1,163,059 Are Under Consideration of Roads Bureau.

Bids for construction of the new Mount Vernon boulevard, totaling $1,163,059.45 for the two divisions into which the project has been divided, were taken under consideration yesterday by the Bureau of Public Roads upon opening the estimates.

Awards may not be made for several weeks yet, the bureau indicated. Bids were advertised January 20 and brought 47 offers.

The MacDougal Construction Co., of Atlanta, Ga., made a bid of $605,619.25 as the lowest offer for section 1 of the project, the 7.587-mile strip of the proposed highway from Columbia Island to the southern end of the hydraulic fill over Hunting Creek, a short distance south of Alexandria.

The Roberts Paving Co., of Salisbury, Md., was announced as the lowest bidder in the amount of $557,440.20 for construction of section 2, the 7.794-mile strip from the hydraulic fill over Hunting Creek to Mount Vernon. It provided for the use of concrete pipes. This firm also submitted an alternate bid of $557,298.70 based on substitution of vitrified pipes.

The bureau made public that the highest aggregate bid for the entire project totaled $1,658,569.85. Twelve bids were submitted for construction of the entire project as a single unit, fifteen were offered for the separate construction of the first section and twenty for the second section.

Sentence of 4 Kidnapers Delayed.

Cambridge, Ill., Feb. 26 (A.P.).—Sentence of the four men who pleaded guilty to kidnaping Earl L. Yocum, Galva, Ill., banker, for ransom, was deferred temporarily today while prosecution and defense presented further evidence in the case.

"Teddy drink too . . ."

SHE WANTS Teddy to have some too . . . she likes to share her pleasures. And to her the cup of milk is something deliciously nice, smooth, and comforting. She doesn't know that it's one of the main reasons for her bright eyes, fat cheeks, and endless vitality! That it's full of things to make her little bones sturdy and strong . . . her muscles firm . . . her energy overflowing.

Proteins for tissue-building, fats for heat, sugar for energy, and minerals for bones and teeth. All these she needs . . . and all these she gets from her cup of rich farm milk. For milk is the most perfectly balanced of all foods!

Give your baby the pure, wholesome country milk she loves. Order it from Chestnut Farms, the World's Model Dairy Plant! We guarantee prompt and dependable service in bringing her Chestnut Farms Milk . . . the magic carrier of health for babies. Call Potomac 4000 for service.

Chestnut Farms Dairy

LANSBURGH'S

7th, 8th and E Sts.—NAtional 9800

No Connection With Any Other Washington Store

Already Thousands Have Attended This History-Making Event

A Tremendous Clearance Sale

Needless to say they have profited greatly—for never in all the years of our storekeeping have we offered such phenomenal savings! They're here in every department—ready-to-wear as well as house furnishings!

Because of the small quantities and drastic reductions —all sales final, no will-calls, no refunds or exchanges.

Women's Daytime Frocks, were $1.00	39c
Rayon Underwear, was $1.50 and $1.95	79c
Costume Jewelry, was $7.50 to $16.95	$4.95
Men's Suits, sizes 34 to 42, usually $35	$24.85
De Vilbiss Atomizers, were $1.95 now	$1.00
Murray Bay Hand-loomed Blankets, were $15	$4.95
Rayon Spread Sets, were $14.95	$5.95
Women's Kid Gloves, were $1.95 to $2.45	$1.59
Sheer Chiffon Hose, were $1.95 to $2.95	$1.59
Bridge Tallies, were 25c a dozen, now 12 for	10c
Foundation Garments, were $5.00	$2.95
Wash Goods, was 49c to 75c yard	28c
Women's Spring Coats were $25.00	$12.50
Evening Dresses were $9.74, sizes 14 to 20	$6.74
Silk Remnants, were $1.00 to $3 yd.	50c $1.50
Fur Coats, were $99.50 to $119	$65
Novelty Glassware, was 15c to 25c	10c
Tots' Frocks, were $1.55 reduced to	$1.19
Linen Lunch Sets were $2.95	$1.95
Girls' Wash Frocks, were $2.95	$1.95

LANSBURGH'S—7th, 8th and E Sts.

25 YEARS AGO TODAY

BIRTHDAY GREETINGS
MASTER DAVID SARNOFF, WHO JUST LANDED A $5 A WEEK JOB AS MESSENGER BOY FOR THE COMMERCIAL CABLE CO. IS FIFTEEN YEARS OLD TODAY
PROFESSOR SAMUEL P. LANGLEY DIES.—SECRETARY OF THE SMITHSONIAN INSTITUTION, DISTINGUISHED SCIENTIST AND PIONEER IN AVIATION EXPERIMENTS.
TIN PAN ALLEY
"LET IT ALONE"
MUSIC BY BERT WILLIAMS.
"LET IT ALONE - LET IT ALONE IF IT DON'T CON-CERN-YOU LET IT A-LONE; DON'T GO FOUR-FLUSHIN' AN' PUTTIN' ON AIRS — AN' DIPPIN' IN-TO OTH-ER FOLKS' AF-FAIRS — IF YOU DON'T KNOW — SAY SO — MIND YOUR OWN BUSI-NESS AND LET IT A-LONE"
2-27
RICHARD MANSFIELD, AS CYRANO DE BERGERAC.
MR. MANSFIELD ANNOUNCES HE WILL RETIRE AFTER THREE MORE BRIEF SEASONS.

FEBRUARY 27, 1906.

The Pittsburgh Leader was issued today under a new management consisting of A. P. Moore, Edward Hope and John K. Emge, all of that city.

The dedication of the new Business High School took place at noon today.

Prof. S. P. Langley, secretary of Smithsonian Institute, died at a hotel in Aiken, S. C., today. He had gone to that place to recuperate from a paralytic attack.

A theater party and banquet given tonight by D. J. Kaufman, proprietor of the Man's Store, was enjoyed by sixteen of his employes and sixteen guests.

HOW TO KEEP WELL

By DR. W. A. EVANS

PELLAGRA ON INCREASE.

THE reports show that pellagra is on the increase. The drought and other causes are held responsible. A further increase is expected until such time as a better season brings about better crops and a wider supply of pellagra preventive foods.

The Virginia Department of Health bulletin on pellagra gives the following as symptoms of pellagra: A rash which is quite distinctive as to its appearance, its location on the body, and as to the season of year at which it appears; diarrhea and inflamed reddened mouth and tongue with burning sensation and increased salivation; nervous symptoms, and sometimes insanity. And also, at times, headache, dizziness, indigestion, constipation, nervousness, loss of strength, and burning sensations.

It is generally accepted now that pellagra comes from prolonged use of an improper food. If there is a history of prolonged use of a diet that is poor in fresh meats, milk, and green vegetables and over supplied with fat meat and molasses, and other foods that are poor in certain vitamins, a suspicion of pellagra is changed to a certainty.

Pellagra can usually be cured and it can be prevented with almost certainty. Both are done by the persistent use of a diet that is rich in vitamin B complex or, in what was once called vitamin Pp. This vitamin abounds in yeast. What State health departments and State farm and home demonstrations should do is to teach the people to grow yeast like mother used to do. It is not easy to forgive health departments for failure to do this, since they know so well that every recurrence of hard times brings waves of pellagra. If the people will not grow their own yeast and eat it the next best thing to do is to buy it, and the market is well supplied.

The next most important measure of relief is to eat the germ of grains. Probably wheat germ is the best of these, but possibly any grain germ will do. What can be done to persuade the people to grind whole grain and eat it fresh? At least those with pellagra could be persuaded to do this. Among the foods that are useful are the yellow of eggs, canned salmon, and good vegetables.

RAYNAUD'S DISEASE.

Mrs. F. L. M. writes: What is Raynaud's disease? Is it possible to operate for this?

REPLY.

Raynaud's disease is a spasm of the muscles of the smaller arteries running to a finger or toe. This spasm causes something of a frostbite effect. Dry gangrene may follow. An operation for it is on trial.

RABBIT DISEASE.

Mrs. H. B. T. writes: I want more information on this rabbit disease. We live where rabbits are plentiful and we eat quite a few. I want to know how a rabbit with this disease looks.

REPLY.

If a wild rabbit acts sick, does not jump easily, or is easily caught, he is probably sick. When many dead rabbits are found in the fields the chances are good that rabbit disease prevails among the game, for other game animals and birds may have this disease. The liver of a freshly killed ribbit that has tularemia usually shows many light areas flecking it here and there.

The people who are in danger of this disease are hunters, cooks, and butchers. Skinning tularemia rabbit is especially dangerous. There is no convincing proof that eating the meat of an infected animal causes one to become infected. The disease is also spread by infected insects such as ticks and deerflies.

(Copyright, 1931.)

Daily Cross-Word Puzzle

ACROSS.

1 A statement strictly true
5 A serpent
8 Writes down offhand
12 Old World plant
13 By
14 Something that harms or hurts
15 Title of Indian prince
16 Toothless
18 To mistake
20 A single spot
21 Movable cover
22 To crown
24 Regard
27 Not diminished
29 A handle (archaeol.)
33 Withdraw
34 The number nine (comb. form in combinations)
36 Sheep
37 Large collection of grapevines
39 Causes to put forth effort
41 Contraction of "it is"
42 Frequently (poetic)
45 Fuss
46 Harden fish nets
48 Those who gorge themselves
51 Silver coin of Spanish-speaking countries
54 A fabric
55 Corded fabric
56 Tract of land surrounded by water (poetic)
57 Delightful region
58 Signal stage of history
59 On the ocean

DOWN.

1 To a great degree
2 A wing
3 White backed skunk
4 Act with great haste
5 Mimic
6 Staid
7 Previous usage
8 A gushing flow
9 Roughly elliptical
10 An evergreen shrub
11 Snow vehicle
17 Born
19 Nurture and train
22 A French parish priest
23 Over again
25 One whose business is stowing or unloading hold of vessels
26 Numerous
28 Cold northerly wind in Switzerland
30 Orderliness
31 Hindu garment
32 Annexes
35 A den or haunt of anything bad
38 One who smooths
40 North American Indian carved memorial post
42 To eye
43 Ran away from from
44 Adjust to a musical standard
47 A melody
49 Measure of weight
50 Mineral spring
52 Fermented beverage
53 Grassy field

YESTERDAY'S ANSWER.

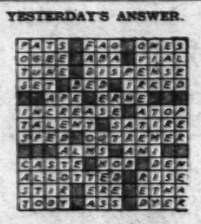

(Copyright, 1931.)

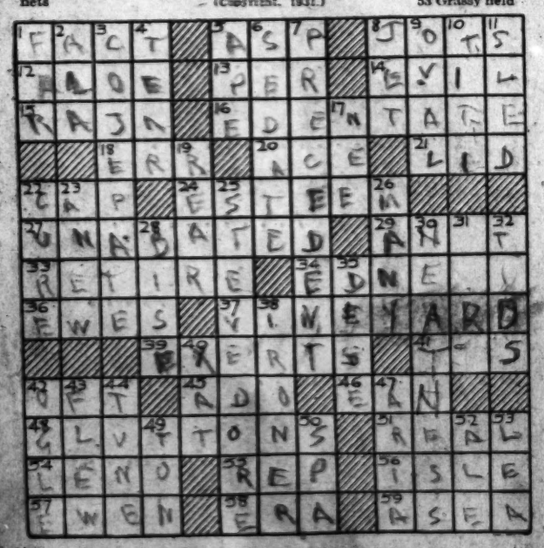

BUCK ROGERS, 2431 A. D. — Torrent Checked — More strange adventures in a full color page every Sunday. — By Phil Nowlan and Dick Calkins

WILMA AND I FACED DROWNING IN THE "GREAT FORUM" OF ATLANTIS WHEN THE SEA POURED IN THROUGH A BREAK IN THE ROOF.
OUR JUMPING BELTS HELD US WELL UP OUT OF THE WATER.
BUT WE CAN'T LEAP!
WE HAVE NO FOOTHOLD!
ABOVE ON THE ROOF—
THERE! THAT'LL STOP THE WATER.
BUT UNDERNEATH THE FLOODED FORUM, ARDALA AND KILLER KANE—
SALT WATER! THE SEA IS FLOODING IN ON US!
AND WE'RE CHAINED! CAUGHT! —LIKE RATS IN A TRAP!
BY DICK CALKINS
671
TO BE CONTINUED
COPYRIGHT JOHN F. DILLE CO. REG. U. S. PAT. OFF.

GASOLINE ALLEY — Don't miss this feature in The Sunday Post. — Doesn't He Look Natural

THANKS, WALT, FOR THE DINNER. YOU MADE A GOOD SPEECH TO THE SALESMEN.
GLAD YOU THOUGHT SO, AVERY.
WE HAD OUR PICTURE TAKEN, PHILLIS, AND I'M RIGHT IN THERE. YOU SEE THE FELLOW UNDER THE FLAG? WELL, COUNT FOUR TO THE LEFT. YOU CAN JUST SEE MY HAIR AND ONE EYE.
IT'S VERY FLATTERING OF YOU, WALT.
KING PHOTO.
Reg. U. S. Pat. Off.; Copyright, 1931, by The Chicago Tribune

MINUTE MOVIES — (All rights protected by the George Matthew Adams Service—Trade Mark Registered U. S. Patent Office.) — By Ed Wheelan

WHEELAN SERIAL
STREETS OF STRUGGLE
EPISODE 29
WHILE BOLERO AND SID HAWK WAITED IN THE DRESSING ROOM FOR THE SEMI-FINAL TO END, THEY LEARNED THAT THEIR PLAN TO SHAKE UP McCOY'S CAR HAD WORKED
WELL, CHIEF, I BUMPED THEIR CAR PLENTY AND WHAT'S MORE, I GOT AWAY WITHOUT BEIN' CAUGHT!!
NICE WORK, "SPIDE". Y'GAVE 'EM A NICE SCARE, EH? THAT'S GREAT! HARDY WILL BE TWICE AS NERVOUS NOW AN' WE CAN FINISH 'IM IN SHORT ORDER!!
MEANWHILE IN ANOTHER DRESSING ROOM BEN HARDY HAD HIS MIND ON SOME ONE ELSE BESIDES HIS OPPONENT
SAY, "CHARCOAL", WASN'T THERE ANY MESSAGE OF ANY KIND FOR ME FROM MISS LA BON?
NO, MISTAH BEN!!

IT'S FUNNY, MAC, THAT GLADYS DIDN'T WISH ME GOOD LUCK!! I DON'T UNDERSTAND IT!!
LISTEN, LAD, I'M TRYIN' MY BEST TO KEEP YOUR MIND OFF THAT DAME! SNAP OUT OF IT!! YOU'RE HERE TO FIGHT!!
JUST THEN THE WINNER OF THE SEMI-FINAL WAS ANNOUNCED
THE WINNAH!!
THE RADIO ANNOUNCER AT RINGSIDE NOW GOT DOWN TO REAL BUSINESS
THE MAIN BOUT WILL GO ON SHORTLY, FOLKS. SAY, THERE IS SOME CROWD HERE TONIGHT! HEAR THAT YELL?! HERE COMES BOLERO!!
SEE TOMORROW'S EPISODE!!
2-27

BOBBY THATCHER — A Choice of Evils— — By George Storm

IF I GO OUTA THE YARD THE TEAM WILL BEAT ME UP AND IF I STAY IN BED I GOTTA TAKE THAT OL' DOCTOR'S TONIC AND THAT'S WORSE
WELL IF SOMETHIN'S GONNA HAPPEN TO ME, JUST LET IT!
TEACHER
TONIC
DOCTOR
BITTER PILLS
ELM ST. GIANTS
(Copyright, 1931, by The Bell Syndicate, Inc.)

THE GUMPS — Follow the Gumps in the colored Comic Section of The Sunday Post. — What! No Spinach?

BOO HOO!
CHESTER— THIS IS GOOD FOR YOU— THIS WILL MAKE YOU GROW INTO A BIG STRONG MAN—
I DON'T WANTA EAT THAT OLD SPINACH— I DON'T LIKE IT— AND I'M NOT GOING TO EAT IT— I'LL STARVE FIRST—
THERE— THERE— CHESTER— DON'T YOU REALIZE THERE ARE HUNDREDS AND HUNDREDS OF LITTLE BOYS AND GIRLS IN THIS WORLD WHO WOULD BE GLAD TO HAVE THAT SPINACH TO EAT—
NAME THREE—
?
SIDNEY SMITH
Reg. U. S. Pat. Off.; Copyright 1931, by The Chicago Tribune

WINNIE WINKLE, THE BREADWINNER — See the Winkle Family in colors in The Sunday Post. — Ask Dad, He Knows

Baby Mine
THE FORTUNE TELLER TOLD MAH SHE WOULD GO ON A JOURNEY AND MEET GOOD FORTUNE SO SHE DROVE DOWN TOWN AND FOUND A PLACE TO PARK.
GUESS I'LL HAVE TO GET OUT OF TH' GAME, BOYS! I'M CLEANED!
TOUGH LUCK! COME ON, YOU BIG DICK— BABY NEEDS NEW SHOES! HAHHHH!
YOU'S FADED, MISTO DARLING!
WELL AD, I THINK YOU'VE BEEN WASTING YOUR TIME TRAILING MR. DARLING! I'M SURE HE'S A MARRIED MAN!!
OH YEAH?
YEAH!! AND WHAT'S MORE, I NOT ONLY THINK HE'S GOT A WIFE, BUT I'M SURE HE'S THE PROUD DADDY OF A BABY, TOO!!
WHERE DO YOU GET ALL YOUR INFORMATION?
I JUST HEARD HIM MYSELF IN THE STOCK ROOM TELLING SOMEBODY HIS BABY NEEDED NEW SHOES!!!
OU!
FEB. 27
BRINKER

SPORTS **The Washington Post.** SPORTS

WASHINGTON: FRIDAY, FEBRUARY 27, 1931. 13

JOHNSON FORESEES NO AID FROM ROOKIE PITCHERS

Westbrook Pegler Says

LAKE PLACID, Feb. 26.—The Eastern amateur ski jumping championship was run off on the Olympic tower outside the town of Lake Placid this week. When it was over, the officials went into a solemn huddle and decided Roy Mikkelson, of Chicago, had won, but it probably is an unfamiliar name, as ski jumping, up to the present time, has been almost a secret sport, like interclass bean-bag at Vassar.

The jumps were made from a platform, built just about at the top of a mountain, after a slide down a steep wooden incline, covered to a depth of about a foot with packed snow. There had been a fresh fall of snow overnight, but the jumpers asked to have it removed as it would be likely to reduce their speed. So a lot of guests at the Lake Placid Club turned out on their skis and shoved the fresh snow back with garden rakes, used back end to. This left the packed snow in a slightly scuffed-up condition, so the guests then passed a long rope down the hill, secured at the top end, and, hanging to this like Alpine climbers, stamped the snow hard and smooth with their skis.

The ski jumpers, most of whom, being Scandinavians, pronounce the word "yump," did not think the mountain was high enough or steep enough to exert their best efforts, so the tower was built on the highest point of the crest. Then, although the altitude was just a little short of 300 feet and the grade almost as steep as the side of a house, the jumpers wanted the course made even faster.

DESPONDENT LOVER HAS CHANCE

The outlook from the top of the tower as the jumpers stand at the brink waiting for their turns to go is about the same that confronts a despondent lover who goes up to the top of a high building, object suicide; and the whole proposition of leaping out into space this way is a good deal like jumping out of a window up near the eaves of the Chrysler Building. About three seconds after the start the jumper comes to a place where the runway ends, and he goes sailing through the air, with his pants making fluttery, flapping noises and his features drawn into a desperate expression. If he is a good jumper he will sail 150 feet or more before the arc of his course brings him back to slap his runners down on the mountain side. If he is a star jumper he will go farther.

Some of the jumpers were little stringy kids from the Northwood Prep School in Lake Placid, apparently no more than 15 or 16 years old. Maj. Philip Fleming, the graduate manager of athletics at West Point, who is a bit of a nut on the subject of winter sports, happened to be in Lake Placid inhaling a few armfuls of air for himself, so they asked him to act as starter. He invited your correspondent to go along as assistant starter, and your correspondent thought the duties of this position would require him to grab hold of some of the jumpers and push them off, as, judging by the view from the platform, it seemed very likely that some of the boys would wish to change their minds.

However, it was not necessary to do this, and the most astonishing thing about the whole procedure was the casual manner of the young men as they stood around the platform, all crowded together and with their skis strapped on, waiting their turns. As a man's turn approached, he edged up toward the brink, and when the major called his name he shoved off with a couple of little quick shuffles into the great white beyond. There were a dozen or fifteen tumbles in about 180 jumps, one of them executed by or of the worst ski jumpers in the world, a clumsy kid who seemed pretty likely to spatter himself all over the mountainside each time, but he came back up for his next turn and stepped off with no delay when his name was called.

CLUMSY KID BACK FOR MORE

The grand stands are built one on each side of the course on the hill below the take-off—tall, narrow pine structures decorated with bunting, but most of the crowd were banked around the flat, down at the bottom, where the jumpers pull up with a twist known as the Christiania turn. This position gives the nearest view of the spills as the boys go rolling down the mountain at about 60 miles an hour. There is a scientific way of falling, all limp with the arms flung out. The skis, which weigh as much as 20 pounds apiece, then have a tendency to go first. However, some of the boys who fell didn't observe the best principles of this work and went bowling head over heels all of a jumble, with their skis spinning and clattering every which way.

Still, nobody seemed to be hurt, which is a suspicious circumstance to your correspondent, as it seems that if this game were strictly on the level there should have been at least a few ambulance cases. Maybe they make it look harder than it really is, although jumping down a mountain side from a tower built on

Continued on Page 14, Column 8.

Clubs Swarm Post to File Entries

Managers Make Final Rush to Put Teams in Court Tourney.

Entries to Close at Midnight; Jam Today in Prospect.

SCENES familiar to tournament officials were reenacted last night as ambitious basket ball managers besieged the sports department of The Post in hurried efforts to enter their teams in the fifth annual District of Columbia A. A. U. basket ball championships, which start at Tech High School March 9.

With tonight at midnight as the deadline for entries in the five boys' classes and the two girls' divisions, team managers filtered into The Post throughout the day and last night were in a veritable swarm while A. A. U. officials who are cooperating with The Post in sponsoring the tournament, accepted the entries.

Greater Jam in Prospect Today.

Today and tonight holds forth the prospect of an even greater jam at the headquarters at The Post when the bulk of the teams are slated to submit entries. This last minute rush is familiar business to the tournament officials, who in the past have been hard put to handle the rush of entries.

At the rate of the reception of entries, there has been no diminution of interest in the annual tournament which has come to be regarded as Washington's greatest indoor event of the sports season. As usual, the unlimited class leads in number of entries, but indications are that every division will be well filled with notable increases in the two girls' classes.

Last year, the Post's tournament set a United States record for a sectional basket ball event with 83 entries, and tournament officials see prospects of this number being exceeded when the final count of entries is made early tomorrow morning.

Tourney Plans Elaborate.

The Post, in cooperation with A. A. U. officials, has made elaborate arrangements for the staging of the tourney at the spacious Tech High Gymnasium. In Orrel Mitchell, Joe Mitchell and Tom Ford, the three outstanding officials of this vicinity have been engaged to handle the games. Phentions opening night ceremonies on March 9 also are planned.

Teams which have not yet registered their players or submitted team blanks, will find these blanks available at the sports department of The Post throughout today and tonight, with tournament officials on the scene to overlook the procedure of filing the entries.

South Atlantic League, Lacking Club, Disbands

Charlotte, N. C., Feb. 26 (A.P.).—W. G. Bramham, of Durham, president of the South Atlantic Baseball Association, announced here today the league would be disbanded at once because of inability to "find a suitable city to take the franchise held by the Columbia (S.C.) Club."

The Augusta (Ga.) Club, given until today to raise its $1,500 forfeit, reported through J. L. Hinson, attorney, it had been unable to secure the money. Columbus, Ga., and Jacksonville, Fla., two clubs seeking the Columbia franchise, were not agreeable to several Sally members because of the added traveling necessary should either be taken in.

Officials of the Charlotte and Asheville Clubs announced they would make immediate applications to join the Piedmont League, an all-North Carolina class "B" loop.

Newport News Scots In Soccer Game Here

A Scotch team from Newport News, Va., will play a local Scotch eleven on the Silver Spring field Sunday in an International Cup series. Ben Kail will referee and Billie Smith and Jack Caldwell will act as linesmen.

This will mark the second trip that the Virginians have made to Washington and the fourth game played between teams of the two cities. Early in the fall Rosedale went to Newport News and was defeated 1 to 0. Later the Virginians came here and were beaten, 3 to 2, by the Washington Concords. Last week the latter eleven played a 2 to 2 deadlock in Newport News.

Long Shot and Favorite In Dead Heat at Havana

Havana, Feb. 26 (A.P.).—A dead heat—a rarity in horse racing—occurred at Oriental Park today, when F. C. Dunn's Hilary and L. Mascia's Ulverston finished on even terms in the mile and one-sixteenth event, carded fifth on the program. The dead heat was the second in Cuban racing history.

When the two owners decided against a run-off the $800 claiming purse was split. Hilary was the long shot of the pair, closing at 10-to-1, while Ulverston was the 2-to-1 favorite.

Catholic U. Plans To Cancel Game, Final G.W. Clash

THE last remaining vestige of athletic relations between George Washington University and Catholic University has been swept away.

According to a report received by The Post, Catholic University has initiated or will initiate plans for the cancellation of the basket ball game between the two institutions scheduled on March 6 which at the time of the severance of all sports relations two weeks ago was exempted. While George Washington officials have not been reached it is believed that they will agree to the cancellation.

The probable cancellation of the game follows hard after a statement made by Father James H. Ryan, rector of Catholic University, to an audience at Catholic University's winter sports carnival in which he stated that "if any of our neighbors do not care to play with us, then we say with all good spirit 'Play in your own back yard.'"

Central Beaten, 21-20; Revenge for Casassa

Special to The Washington Post.

Annapolis, Md., Feb. 26.—Bernard Casassa, center of the St. John's College freshman basketball team, couldn't make the Central High School quintet last year, but tonight he sank the point which defeated his alma mater, 21 to 20.

Casassa shot a pair of fouls two minutes from the finish which defeated Central after a sensational field goal by Morgan from the center of the floor just a moment before had taken from the young Johnnies a lead they had enjoyed throughout most of the contest.

St. John's.	G	F	P	Central High.	G	F	P
Froio, f	0	0	0	Burke, f	0	1	1
Dunlevy, f	0	1	1	Cumberland, f	0	1	1
Engel, c	3	1	7	Broadbent, f	2	0	4
Casassa, g	0	2	2	Rice, c	0	0	0
Danford, g	4	0	8	Morgan, c	3	1	7
Skortas, g	1	1	3	Swift, g	1	0	2
				Delisio, g	2	0	4
Totals	8	5	21	Totals	8	4	20

Eastern Five Beats Training School, 38-18

A determined second-half drive, after the score had been at 13-10 at the half whistle, gave Eastern High a 38-18 victory over the National Training School tossers yesterday afternoon in a game played at Eastern gym.

The Training School boys took the Lincoln Parkers by surprise in the early sections of the game by their smooth passing and shooting. Coombs and Jones, forward and guard for the Bladensburg road boys, were especially potent during this period.

Eastern.	G	FG	P	Nat. Tr. Sch.	G	FG	P
Fineran, lf	4	0	8	Coombs, lf	2	2	6
Kane, lf	2	2	6	Lewis, lf	1	1	3
Davis, rf	2	0	4	Smith, rf	0	1	1
Waters, rf	5	0	10	Boyd, rf	0	0	0
Courtney, c	1	0	2	Moore, c	1	0	2
Noonan, c	0	0	0	Jackson, lg	0	0	0
Metzler, lg	1	0	2	Hunter, lg	0	0	0
Zola, lg	1	0	2	Jones, rg	3	0	6
Lieb, rg	1	0	2	Stacey, rg	0	0	0
Shirley, rg	0	1	1				
Hayes, rg	0	0	0				
Totals	17	4	38	Totals	7	4	18

Maryland and Virginia Bowlers in Tourney

Teams and individuals from Rosslyn, Alexandria, College Park, Baltimore, Mount Rainier, Rockville, Silver Spring, Bethesda, Clarendon, Frederick and other nearby places will participate in Maryland and Virginia night as tonight's eleventh round in the National Duckpin Bowling Congress United States championships now being staged at Convention Hall is termed. Several Washington teams also will compete.

Altogether, thirteen men's teams and three women's, ten men's doubles combinations and six women's, and two mixed doubles teams, besides a galaxy of individual rollers, are listed for action tonight, starting at 8 o'clock.

WIN FIFTEENTH STRAIGHT.

The Fort Myer Juniors were extended to an extra period before winning their fifteenth straight game by beating the "Y" Flashes, 28-24, last night at the Y. M. C. A. The Flashes led at the half, 15-6. The regulation game ended 24-24.

Ft. Myer Jr.	G	FG	P	"Y" Flashes.	G	FG	P
Wolverton, lf	4	2	4	Guthrie, lf	3	1	7
Hall, lf	0	0	0	Kamsky, lf	1	1	3
Powell, rf	1	0	2	Gordon, rf	0	0	0
Wyatt, c	3	0	6	Fortez, rf	1	0	2
Schilling, lg	4	0	8	Beall, c	2	0	4
McKinley, lg	4	0	8	Davis, lg	0	0	2
				Klein, rg	0	0	0
Totals	13	2	28	Miller, rg	0	0	0
				Totals	11	2	24

S. Conference Fives Await Tourney

Maryland Opens With L. S. U. Tonight at Atlanta.

Alabama Five Is Favored in Annual Court Play.

By DILLON GRAHAM
(Associated Press Sports Writer).

ATLANTA, Ga., Feb. 26 (A.P.).—On the hastily erected wooden court at the Auditorium here, sixteen of Dixie's cleverest cage teams start their quest tomorrow for the Southern Conference basket ball championship, now held by Alabama.

The title winning team of 1930 is scheduled to make its first defense of its crown late in the afternoon against the Volunteers, of Tennessee, one of the two teams to down the Crimson this season.

The former champions—Vanderbilt and North Carolina—open the eighth annual event at 1 o'clock, Central standard time, with four other games in the afternoon and three in the evening.

Georgia, which led the teams down the regular campaign stretch and finished with fifteen wins and a single defeat, has been made the early favorite. The Athens Bulldogs face Washington and Lee in their first contest.

Maryland University's quintet, considered the outstanding dark horse, will swing into action at 7 o'clock against Louisiana State University.

The tournament teams began arriving early today and almost every afternoon train had its quota of basketers. Kentucky was the first to make its appearance and Coach Adolph Rupp's men took a short workout on the court today.

Coaches to Arrange Grid, Track Games.

Gus Tebell, whose North Carolina State Team won the title in 1929, registered this morning, but his Virginia Team—he shifted to the Charlottesville school last fall—won't arrive until later.

The Atlanta Athletic Club, sponsor of the tournament and headquarters for the teams, resounded today and tonight with the greetings of coaches and athletic directors. Many football coaches were on hand arranging details for the fall games, while track and baseball mentors also were busy arranging games and meets for the coming season.

The conference is to have a semi-formal meeting some time during the tournament period and decide whether the loop is to favor the new baseball to be used in the major leagues this summer.

Starting at 1 o'clock, the tournament will run continuously through the Florida-Georgia Tech contest, beginning at 9 o'clock.

Tomorrow's program follows:
North Carolina-Vanderbilt, 1 p. m.
Auburn-Virginia, 2 p. m.
Duke-Clemson, 3 p. m.
N. C. State-Kentucky, 4 p. m.
Alabama-Tennessee, 5 p. m.
Maryland-L. S. U., 7 p. m.
Washington and Lee-Georgia, 8 p. m.
Florida-Georgia Tech, 9 p. m.

Columbus U. Plays Bliss Quintet Tonight

Columbus University's five tonight has a chance to clinch third place and to strengthen its bid for second place in the Washington Collegiate Conference standings when it meets the fourth place Bliss quintet at Silver Spring, beginning at 9 o'clock.

With victory tonight, Columbus will close its conference season with five victories and three defeats. Should Strayer, now in second place, drop its remaining two games, Columbus then would advance automatically to the runner-up berth. The dope indicates a Columbus triumph tonight.

G. U. Prep Noses Out Mount St. Joseph Five

Mount St. Joseph's tossers visited Garrett Park yesterday and wrested a close and exciting 21-17 victory over Georgetown Prep in a wild and wooly game which stood 11-11 at the halfway intermission.

The Prepmen showed the effects of the absence of Bull Heekin, high-scoring guard, who did not put in an appearance until late in the game.

Mt. St. Jos.	G	F	P	G. U. Prep.	G	F	P
Siverd, lf	2	3	7	Nee, lf	3	0	6
Mallon, rf	1	2	4	Murphy, rf	1	0	2
Cook, rf	0	0	0	O'Brien, c	2	2	6
Finnegan, c	1	0	2	Moore, lg	0	0	0
McDonald, lg	0	1	1	Heekin, lg	0	3	3
Donoghue, rg	1	3	5	McFadden, rg	0	2	4
				O'Callahan, rg	0	0	0
Totals	5	11	21	Totals	8	7	17

Referee—Cook.

ROCKVILLE GIRLS WIN.

The Rockville girls' team visited Eastern High Gym last night and defeated the Peerless sextet, 22 to 12. Margaret Bennett led the scorers. The winners will compete in the A. A. U. tournament.

TAKOMA FIVE BUSY.

Takoma-Silver Spring Juniors will be on the jump today. Early in the afternoon they engage the Georgetown Prep Juniors at Silver Spring, and then dash over to Rockville for a match with Rockville High's Juniors.

STRANGE AS IT SEEMS —By John Hix

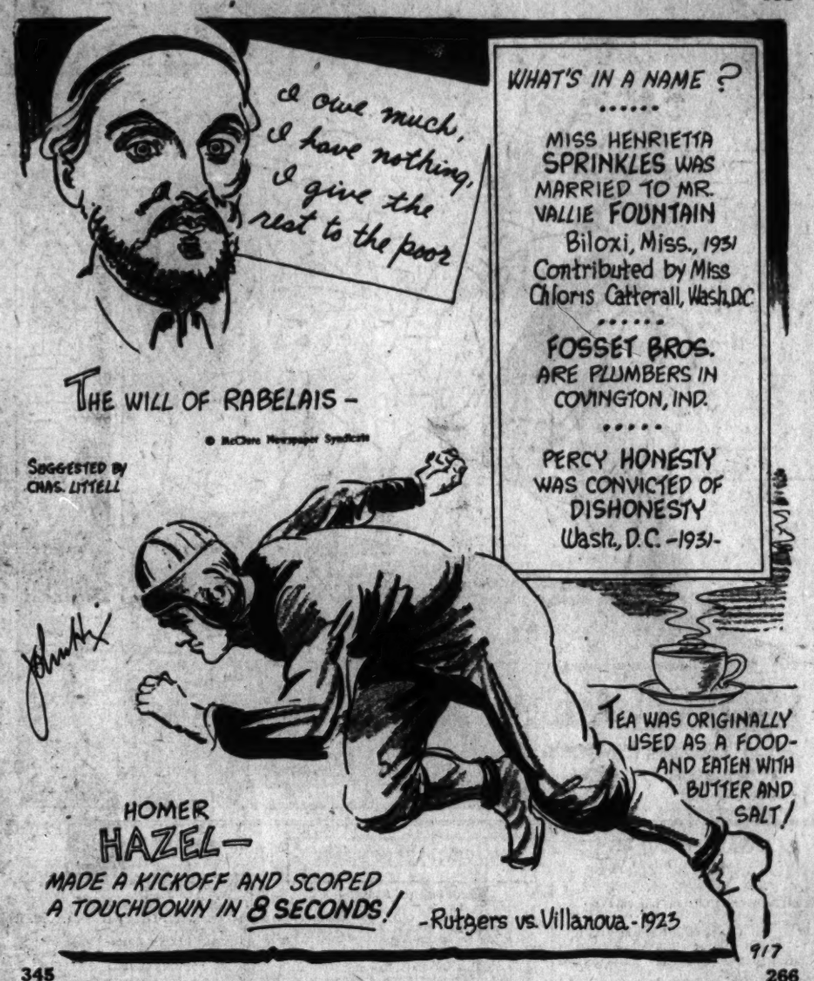
896
158
I owe much, I have nothing, I give the rest to the poor
THE WILL OF RABELAIS —
© McClure Newspaper Syndicate
SUGGESTED BY CHAS. LITTELL
WHAT'S IN A NAME ?
MISS HENRIETTA SPRINKLES WAS MARRIED TO MR. VALLIE FOUNTAIN Biloxi, Miss., 1931 Contributed by Miss Chloris Catterall, Wash. D.C.
FOSSET BROS. ARE PLUMBERS IN COVINGTON, IND.
PERCY HONESTY WAS CONVICTED OF DISHONESTY Wash., D.C. -1931-
HOMER HAZEL— MADE A KICKOFF AND SCORED A TOUCHDOWN IN 8 SECONDS! -Rutgers vs. Villanova - 1923
TEA WAS ORIGINALLY USED AS A FOOD- AND EATEN WITH BUTTER AND SALT!
9/7
345
266

HOMER HAZEL probably set an all-time record with his 8-second touchdown. Hazel weighed 230 pounds but he could step off a hundred yards in 10 seconds. The game started with Villanova receiving and Hazel's kickoff went far over the goal line. Like a streak, Hazel was down under the ball almost before it landed. A Villanova player made an effort to touch the ball to the ground but he fumbled it. Hazel made a headlong dive, landed on the ball and scored a touchdown 8 seconds after the game had started.

Any reader wanting further proof of anything depicted here should address John Hix, care of The Washington Post, and inclose a stamped and self-addressed envelope for reply.

JOHN HIX.

TOMORROW: Why Corns Ache.

Colors give added realism to strange things and happenings illustrated by John Hix on a full page in The Sunday Post.

WALKER NOW WOULD FACE SHARKEY

Summer Bout Looms; Only 10,200 Paid to See Risko Beaten.

By ALAN GOULD
(Associated Press Sports Editor).

MIAMI, Fla., Feb. 26 (A.P.).—Mickey Walker, the grown-up bulldog, having demonstrated his ability to mix in bigger company by twice whipping Johnny Risko, will fight Jack Sharkey somewhere this summer, preferably in New York or Jersey City, if present negotiations go through, Jack Kearns, Walker's manager, declared today.

Mickey's convincing victory over Johnny last night, while more of an artistic than a financial success for all concerned, nevertheless gave impetus to the ballyhoo for the middle weight champion as a front-rank contender for heavier honors.

"We'll fight anybody at any weight so long as we can see the color of the 'dough,'" asserted Kearns, "but we prefer Sharkey. I have had offers for the match from several places including Cleveland, Chicago and Detroit.

"Walker hasn't fought in New York for four years, however, and that looks like the spot to me if we can close the deal."

No Middleweight Opposition.

Kearns, who piloted Jack Dempsey to the world's championship, is seeking bigger game for Walker because of a dearth of middleweight material. Mickey, he insisted, still can make the 160-pound limit in defense of his title. However, he hasn't defended the crown since he fought Ace Hudkins in Los Angeles over two years ago and he weighed 165½ last night against Risko.

"Pa" Stribling, promoter of last night's fistic party, was assured he had furnished the best of all the battles under the palms, but his box office tabulators also advise him it had failed to show a profit.

"We kept our word and went through with the show under handicaps, but we will be lucky to break even financially," the elder Stribling said.

Stadium Only Fifth Filled.

Today's checkup showed that only 10,200 cash customers—less than half of the ringside estimates and only a fifth of the stadium's capacity—contributed to the gross gate of $38,849.39. After deduction of Government tax amounting to $3,469.50 on the $5 and $10 tickets the promoter was left with $35,379.89 for the payoff.

Fifty per cent of the net went to the main bout performers. Walker's 30 per cent amounting to about $10,000 and Risko's 20 per cent to approximately $7,000.

Despite these disappointing returns, preparations went forward for the second heavyweight show, scheduled March 5, with Primo Carnera and Jimmy Maloney booked for the main bout.

LIONELS MEET TONIGHT.

Lionel A. C. holds a meeting tonight at Immaculate Conception Church, at 8 o'clock. All members and those wishing to join are requested to attend.

Johnson Predicts Nats Will Win 1931 Flag on Fortune Teller Advice

BILOXI, Miss., Feb. 26.—Manager Walter Johnson, usually quite reticent about predicting where his Washington Team will finish in pennant races, tonight unqualifiedly admitted that he is confident that his Nationals will win the 1931 gonfalon.

Oddly enough, his reasons were not the usual ones—good pitching staff, good batting power, tight fielding, and better utility fense—but because an indian fortune teller told him that his team simply can't lose.

"I saw this fellow in New York last week," said Johnson. "He had one of those 'waunee' boards, and after studying that and a book he told me this would be a great year for me and that my club was just the same as in. Of course, I'm not superstitious and don't believe in fortunetellers; but you know they're sometimes right, and this prediction, added to my own ideas on the subject, just about convinced me that this is a Washington year."

1,500 Applaud Jones At A. A. U. Ceremony

Chicago, Feb. 26 (A.P.).—Bobby Jones added to his premiership in golf tonight the gold medal of honor for championing amateurism. The James E. Sullivan medal was formally pinned on the shoulders that bear the four great titles in golf. The honor came on the eve of his plunge into a moving picture venture that caused him to retire from golf competition, as he felt it would not be compatible with his simon pure status.

But the plaudits of admirers still dinned in his ears as 1,500 persons saw Avery Brundage, of Chicago, president of the National Amateur Athletic Union, award the trophy to the Atlantan at the Medinah Athletic Club. From the laudations of his amateurism and of his stupendous prowess on the links, the inimitable Jones will plunge into a dervish of producing movies of how he won to the pinnacle of golfdom, writing articles for newspapers and broadcasting to the world.

MACK GIVES HOPE TO ROOKIES

Chance for All, Says Connie; News From Other Camps.

SACRAMENTO, Calif., Feb. 26 (A.P.).—Waite Hoyt, who came to the Detroit Tiger pitching staff from the Yankees last season, has set his heart on winning 20 games this year. After a bad 1930 season, Hoyt began conditioning in midwinter and is now well ahead of most of his teammates in the process of rounding into form.

Bush Works Makeshift Infield.

San Antonio, Tex., Feb. 26 (A.P.).—Chicago White Sox infielders and outfielders are not due to report to Manager Donie Bush until Monday, but Rad Radcliff, recruit first baseman, and Bill Cissell, the expensive infielder, showed up today.

Bush took advantage of the arrivals by forming a makeshift infield with Jeffries at third, Seigel at short, Cissell at second and Radcliff at first, and putting the boys through a workout. The batterymen speeded up with the appearance of warmer weather.

Hornsby Works With Cub Infield.

Avalon, Calif., Feb. 26 (A.P.).—Bigger and better batting practice was the Chicago Cubs assignment for today and Manager Rogers Hornsby had two squads at it. After the batting Hornsby put the infielders through a drill, in which he himself participated.

Phillies' Batterymen Warm-Up.

Philadelphia, Feb. 26 (A.P.).—The Phillies had their first workout of the training season today. Twelve pitchers and three catchers jogged around the field, warmed up cau-

Continutd on Page 14, Column 7.

Pilot of Nats To Rely on 6 Veterans

Satisfied With Staff of Last Year; Discounts Rookie Crop.

Running Feature of First Drill; McLeod to Chattanooga.

By FRANK H. YOUNG
(Post Staff Correspondent).

BILOXI, Miss., Feb. 26.—Manager Walter Johnson was given his first look at the young pitchers rounded up by Scout Joe Engel when the Nationals staged their first 1931 workout here this morning. The drill was merely for warming up purposes, with Trainer Mike Martin busy doling out the running assignments and only about 5 minutes of tossing the ball allowed.

Johnson, as usual, led his men in work, taking no less than eight laps around the park, while the most any of the others took was four, which was the portion assigned to Irving Hadley. With the fingers only playing catch, naturally Johnson could not form an opinion as to the ability of any of the newcomers.

After the drill, however, he made it quite plain that he is not depending upon any of them making good, believing that he can get along well enough with those on the roster last year. Of course, a good prospect always is a delight to a manager, but Johnson believes that he is "sitting pretty" in not having to depend upon the development of one or two, as is the case with some of his rivals.

Johnson Has Outlined Pitching Plans.

Already Johnson has outlined a plan which he hopes to be able to follow and which only an injury to some of those involved can block.

"I'm determined to have Fred Marberry, Irving Hadley, Alvin Crowder, Sam Jones, Lloyd Brown, and Adolph Liska in tiptop condition by the time the season starts," he said.

"While all of the pitchers are going to be kept busy, I'm planning to concentrate on these six. Marberry and Crowder are big, strong fellows and the others are youngsters who should be able to get themselves into condition quickly, and who should not be bothered by cold weather, if we run into any when we get back home.

"Jones," Walter continued, "doesn't round to form as easily as the others and can take his time, while Bobby Burke and Carl Fischer probably will not be asked to start any games during the first few weeks of the season.

Marberry Best Spring Bet.

"I regard Marberry as my best spring bet. You know he did not win a game until late May last year, and that's not going to happen again. He thought he was in shape last spring and I believed him, even though Mike Martin said he wasn't ready. Well, Mike's say will go this time."

Incidentally, Johnson is not particularly enthusiastic over these Hot Spring trips. "They simply go there and play golf and, with no one there to boss them, don't do much work. For fellows like Sam Rice, the outdoor work and baths probably do some good, but I don't mind saying that I'd much rather have Marberry here."

All of which means that Mister Marberry will have a man-sized assignment of work cooked out to him when he arrives here Sunday.

The Nationals found the weather here ideal for their first drill. Although the sun hardly was in evidence, the air was just cold enough to be bracing and not too chilly to prevent the athletes from working up good sweats.

McLeod Signs To Be Farmed.

Another Nat came in the fold when President Griffith's mail brought the signed contract of Infielder Jimmy McLeod, and it was promptly announced that he would be farmed to Chattanooga on 24-hour option.

Only Fred Marberry, Liska and Infielder Jack Hayes have not accepted terms and the fact that President Clark Griffith allowed them to report, for training means that there is no great difference between what they ask and what the Nat owner is prepared to give them.

G. W. and Gallaudet Play at Home Tonight

The rapidly waning basket ball season for local collegians presents two games for home consumption tonight and one on a foreign court. Gallaudet, closing its campaign at home, meets Drexel Institute at Kendall Green, beginning at 8 o'clock, while George Washington entertains Virginia Medical College at the H street gym, starting at 8:15. On the road, Catholic University's five concludes its schedule in a clash with the New York Seventh Regiment of National Guards at Brooklyn.

In earlier games, Gallaudet bowed to Drexel, 36-30, and George Washington defeated the Medicos, 44-27. Both of the visiting teams remain here for games tomorrow night, Drexel opposing G. W. and Virginia Medical engaging American University.

Kozeluh, Worn by Many Defeats, Quits Tilden Tour to Obtain Rest

INDIANAPOLIS, Feb. 26 (A.P.).—William T. Tilden will continue his professional tennis tour but will no longer have Karel Kozeluh, of Czechoslovakia, as his opponent, local sports promoters were informed today.

In an appearance tonight in the Butler University Field House here, Tilden was to have met Kozeluh in a singles match, but local promoters were informed Kozeluh had abandoned the tour after suffering his sixth straight defeat last night in Chicago.

Chicago, Feb. 26 (A.P.).—The need for rest from his labors as touring tennis foe of William T. Tilden overcame Karel Kozeluh, Czechoslovakian star, in their professional match here today, the latter announced.

Kozeluh, who has been a professional star, today and he took a day's layoff, remaining in Chicago at the home of Anton Cermak, Democratic nominee for mayor, while the others went on to fill an Indianapolis engagement.

Kozeluh will rejoin the group, which includes Frank Hunter and Emmett Pare—both, like Tilden, newly turned professionals—in Detroit Friday. Kozeluh's health was not the best when he began the tour, and the wear and tear of trying to match strokes with Tilden, combined with playing indoors on unyielding surfaces, culminated in his near collapse last night as Tilden defeated him for the sixth straight time. Tilden took two of the first three sets, and the Czech was too ill to finish the match.

Eddie Morgan, of Indians, Weds; Insists He Is Through With Game

NEW ORLEANS, Feb. 26 (A.P.).—Eddie Morgan, Cleveland's home run hitting first baseman, will not be on hand Monday when the Indians report here. He was on his honeymoon today with his bride, Miss Frances Tobin, a New Orleans debutante of the 1930 season.

Morgan, who recently announced his retirement from baseball to become associated with his father in business at Kenner, La., was married here last night. The bride is one of the most prominent Louisianians socially.

Though Morgan has had an acquaintance with Miss Tobin for several years, it was only during the last month that they saw much of each other.

"I always said when I met a girl that I couldn't stay away from or get out of my mind that that was the girl I was going to marry," the baseball star said. "Frances is that girl, and, boys, here I am, married."

Eddie still insisted his announced retirement from baseball was final.

WEST MEN'S WEAR

A Special Selling

SUITS

of the West Quality Standard

$29.50

ALTERATIONS AT COST

Sidney West, Inc.

14th & G Sts.

EUGENE C. GOTT, President.

Luncheon 55c
Dinner 75c-$1
Wallis Cafe
12th and G Sts. N.W.

Don't Hesitate
BEAT IT
—for RIGGS as soon as you feel that cold coming on. There is nothing like one of our Turkish Baths for getting the poison out of your system.
RIGGS
TURKISH BATH
Albee Bldg.—18th at G

MITCHELL DEFENDS MARYLAND INDOOR NET TITLE

Ten District Players in Tourney

Play to Start Today in Annual Event at Baltimore.

Yeomans, Shore and Sendel Among Capital Entries.

DISTRICT tennis will be well represented in the annual Maryland indoor championship, which starts tomorrow afternoon at 2 o'clock on the board courts of the Fifth Regiment Armory, in Baltimore. The tourney has attracted no less than ten noted local exponents of the game.

Heading the list of invaders will be Dooly Mitchell, present holder of the title and second ranking player in the District. Mitchell's sturdy type of play wrought havoc in the tournament last year, and he swept all opponents aside in the minimum number of sets played. This year promises to be no exception. The Hilltop netman has been playing his best indoor game, his service being particularly potent.

Jacobs Brothers Absent.

With the absence of Eddie and Billy Jacobs from the tournament, due to their attendance at the University of Pittsburgh, it appears that Mitchell will meet his sternest opposition from local players. The Washington players entered are Ed Yeomans, Frank Shore (recent winner of the national indoor junior doubles), Frederico Sendel (young Mexican Davis Cup player), Colin Stam, Anthony Latona, Clyde Yeomans, Manuel G. Martinez and Bill Buchanan.

Matches will be the best two out of three sets, except the finals, which will be three out of five. The finals in both singles and doubles are carded for Sunday, March 8.

Equal Rights Sought For Potomac Anglers

Special to The Washington Post.

Martinsburg, W. Va., February 26.—Game commissions of Maryland, Virginia and West Virginia will be asked to arrange a plan whereby equal fishing rights in the Potomac for fishermen of all three States will be restored, in place of the provision now which requires that Virginia and West Virginia anglers take out Maryland fishing licenses before using the Potomac. Maryland is proprietor of the river under the law.

The request is the substance of a resolution adopted here Tuesday night at a joint meeting of interested sportsmen from Hagerstown and Williamsport, Md., Virginia and West Virginia towns. The resolution was offered by Guy E. Habercon, of Hagerstown, Md., after an hour and a half of discussion, and was adopted unanimously.

Paul H. Martin, this city, told the sportsmen he had communicated informally with the commissions and they had indicated their willingness to assist in any way possible.

Western Five Faces Alexandria in Finale

Western High Basket Ball Team winds up its schedule for the year tonight when Alexandria High is met at Alexandria, commencing at 8:15 o'clock. Western scored an easy victory over the Virginians earlier in the season, but tonight promises to tell another story, since the two big threats of the Western team, Latona and Buscher, are no longer available.

Central is host to a hardened opponent this afternoon in St. Mary's Male Academy, of Norfolk, the strong prep outfit which terrorizes schoolboy teams in their region. Central barely won an earlier engagement.

St. Alban's band of sharpshooters approach the end of their schedule today when Friends School is met at St. Alban's.

Devitt's ill-starred basket ball team visits Charlotte Hall, Md., today to tackle the Charlotte Hall five.

AGUA CALIENTE ENTRIES.

(Associated Press.)

FIRST RACE—Five and one-half furlongs; purse, $600; claiming; for 3-year-olds and upward.

1 Star Boat	114	10 Lady Aggie	105
2 Grayliner	100	11 Equalizer	106
3 Country Belle	105	12 Fuss Budget	106
4 Wallesia	101	13 Peace Johnny	114
5 Volta Cast	106	14 Doris Mildred	109
6 Type	100	15 John N.	102
7 Zelma Mac	100	16 Margie N.	100
8 Publication	100	17 Swift Miss	100
9 Mary Ream	95	18 Moresoung	100

SECOND RACE—Five and one-half furlongs; purse, $600; claiming; for 3-year-olds and upward.

1 Miss Sage	100	10 Brunswick	106
2 Graceland	106	11 Burr Winslow	110
3 Phil K.	111	12 The Padre	111
4 Material	111	13 Altavar	113
5 Bafflerette	100	14 Seth's Queen	109
6 Alfa Elbee	109	15 Ty Mahon	111
7 Romp	111	16 Rose Carlaria	101
8 Scotland Wise	96	17 S. Companion	109
9 Jim Mac	118	Millard	111

THIRD RACE—Four furlongs; purse, $800; allowances; for 2-year-old maidens.

1 Bahamas	113	8 Lord Airy	115
2 Voyage Noyes	108	10 Gee Bee	115
3 M. Corinne	115	11 Miss M'cco	115
4 Wirt	118	12 By Wire	118
5 Switch	118	13 Last Assault	115
6 Front Piece	118	14 Golden State	118
7 El Cajon	107	15 †Capulet	115
8 Speedy Ch'lie	115		

†Allen and McKinster entry.

‡Northwest entry.

FOURTH RACE—Six furlongs; purse, $800; claiming; for 3-year-olds and upward.

1 Oui Monsieur	113	7 †Yozano	103
2 Simony	110	8 †Bolodora	115
3 Morheart	99	9 Miss Bargaza	110
4 St. Jim	117	10 Claraget A.	98
5 Starference	105	11 Hehuka	107
6 Irfanch	100		

†Labrot entry.

FIFTH RACE—One and one-eighth miles; purse, $1,200; the Vancouver handicap; for 3-year-olds.

1 Seth's Pride	102	5 Swatter	104
2 Seth's Hope	107	6 Morpheus	96
3 Longus	104	7 McGonigle	111
4 The Chociaw	114		

†Parsons entry.

SIXTH RACE—One and one-sixteenth miles; purse, $800; claiming; for 3-year-olds and upward.

1 Shaver	95	9 Dubric	110
2 Red Mountain	110	10 Omrah	110
3 Conciliator	107	11 Amilcar	112
4 Black Spot	105	12 O'Connor	104
5 Tex. Longhorn	110	13 Speedy Al	100
6 O'Boyle	105	14 Mistress Louise	101
7 Judge Austin	103	15 Star Kist	106
8 Highway	105		

SEVENTH RACE—One and one-eighth miles; purse, $800; claiming; for 3-year-olds and upward.

1 Kans. Hope	107	6 Royal Yeoman	110
2 Confidential	109	7 Olive Dexter	105
3 Rapida	103	8 Shasta Shelk	107
4 Lady Kay	93	9 High Sweep	95
5 Mt Conanero	112		

EIGHTH RACE—One and one-eighth miles; purse, $800; claiming; for 3-year-olds and upward.

1 Pepper Shot	114	10 Architect	114
2 O My	109	11 Clermont Jr.	114
3 Aggie Star	98	12 Sonoma Roses	105
4 Chan Hand	114	13 Culpepper	105
5 Dr. Clark	111	14 Gold Hills	107
6 Lady Basil	105	15 Big Joke	102
7 Supervisor	114	16 Excandor	107
8 Sweeping Ray	107	17 Mt. Lassen	107
9 Parnell	111	18 Cordon Bleu	97

Weather, clear; track, fast.

PAWNBROKERS
Rate of interest 2% and 3%
No Waiting—No Phoning
Pledges Stored in Our Burglar Proof Vaults on Premises
ROSSLYN LOAN CO.
Rosslyn, Va.

Poker Portraits —By H. T. Webster

HAVANA RESULTS.

(Associated Press.)

FIRST—Four furlongs; purse, $800; Infanta Purse; claiming; maidens; for 2-year-olds.

White Basket, 112 (Catrone) 10-1 4-1 2-1
Pasadena, 115 (Frosgatte)..... 3-2 6-5
Abstain, 112 (Longdon)..... 7-5
Nine Mich, Anavah, Unstained, Eisen Bruce, Gay Bandit, Irish Pearl, Hamhocks, Carrots also ran. Time, 0:49 1-5.

SECOND—Six furlongs; purse, $800; claiming; maidens; for 3-year-olds.

Beau Ideal, 105 (Longdon)..... 4-1 2-1 4-5
Scala, 95 (Neal)..... 2-1 1-1
Sun Tourist, 100 (Riley)..... 4-5

Explicit, Hush H., Belial, Capdale, Lightning Girl, Wild Dreams, Rod and Reel, Dunnegan, Mortal also ran. Time, 1:14 4-5.

THIRD—Six furlongs; purse, $800; Lasterra Purse; claiming; for 4-year-olds and upward.

Fairy Man, 115 (Neal)..... 2-1 4-5 2-5
Mirage, 112 (Allen)..... 6-1 2-1
Tane, 106 (Watson)..... 4-5

Orestes II, Fair Vagary, Sturdy Stella, Norma Jean, Easter Boy, Foxy Seth also ran. Time, 1:13 2-5.

FOURTH—Six furlongs; purse, $800; Central Jaranu Purse; claiming; for 4-year-olds and upward.

Low Black 113 (Prior)..... 2-1 4-5 2-5
Ad Remmcon, 115 (Frosgate)..... 5-2 6-5
Pina, 107 (Lipiec)..... 2-1

Sun Way, Lassa, Amsterdam, John Speed, Title Oak, Shasta Charm also ran. Time, 1:13 3-5.

FIFTH—One and one-sixteenth miles; purse, $800; claiming; for 4-year-olds and upward.

Hilary, 110 (Louman)..... 10-1 4-1 8-5
Ulverston, 110 (dead heat) (Catrone) 2-1 7-10 1-3
Miss Chiniquy, 108 (Riley)..... 2-5

Wrackeen, High Dell, North Breese, Venezuela, The Angelus also ran. Time, 1:48 2-5.

SIXTH—One and one-sixteenth miles; purse, $800; claiming; for 4-years-old and upward.

Asco, 107 (Sylvester)..... 2-1 4-5 1-3
Happy Jack, 105 (Watson)..... 6-1 2-1
Bye o' Baby, 105 (Longdon)..... 1-3

Miss Elizabeth, Billy McFadden, Zenobiana, Try Again, Wandering Times, Teere also ran. Time, 1:47 4-5.

SEVENTH—One and one-sixteenth miles; Reproduce, 110 (Lipiec)..... 8-1 3-1 2-5
Justa Flapper, 102 (Watson)..... 8-5 7-10
Bee Jay, 110 (Louman)..... 2-1

Porto Bello Gold, Midpoint, Poor Duke, Swift Current, M. J. McNulty, Jr., also ran. Time, 1:49 1-5.

AGUA CALIENTE RESULTS.

(Associated Press.)

FIRST—Six furlongs; purse, $600; claiming; for 3-year-olds and upward.

*Glassful, 117 (Pator)	13.00	5.80	4.00
Selma Barbee, 107 (Trivette)		14.60	5.60
Fair Jimmie, 114 (Mulrooney)			5.80

Loyde, Colonel's Daughter, *Ringman, Apopka, Hootinany, Master Rock, *San Valdro, Sally, Prancing Step also ran. Time, 1:13 4-5.

SECOND—One and one-eighth miles; purse, $600; claiming; for 4-year-olds and upward.

Athens, 103 (Roble)	14.20	2.40	2.20
Coat o' Mail, 112 (Cunningham)		2.40	2.80
Hill and Hill, 105 (Greenberg)			2.40

Starlane, Barbara Ann, Manos, Miss Proclain and Flywood also ran. Time, 1:55.

THIRD—Four and one-half furlongs; purse, $600; claiming; for maiden 2-year-old colts and geldings.

Padrone, 108 (Moran)	5.40	6.80	3.60
Capt. Danger, 108 (Jones)		4.80	3.60
*Cucamonga, 113 (Level)			3.20

*Kislav, Mailiw, *Bill Bane, Rain God, Rincon Field, Flags, Bondalin and Book Prince Princess and *Everyway also ran. Time, 1:05 4-5.

FOURTH—Five and one-half furlongs; purse, $800; claiming; for 3-year-olds and upward.

The Dago, 111 (Woolf)	15.80	4.80	4.80
Shift, 102 (Roble)		4.80	4.40
Irfanch, 108 (Headrick)			3.60

*Overhead, Simony, Swifty, Lady Conard, Lady Va Va, *Draymont, Winso, Peace Princess and *Everyway also ran. Time, 1:05 4-5.

FIFTH—Seven furlongs; purse, $1,000; Radio Ralph Handicap; for 3-year-olds and upward.

†Cesare, 104 (Cunningham)	6.60	2.20	out
Nellie Custis, 110 (Schultz)		2.60	out
Pleche d'Argent, 99 (Wellsworth)			out

Red Chill, Bun Falcon, †Conclave also ran. Time, 1:25 1-5.

†One entry.

SIXTH—Six furlongs; purse, $800; claiming; for 3-year-olds and upward.

Lady Seth, 100 (Roble)	30.20	10.00	5.00
Crofton, 105 (A. Fisher)		3.20	2.40
Lawap Black, 111 (W. Johns)			2.60

Sweitzer, Perfect Play, Nerak and Andromeda also ran. Time, 1:11 4-5.

SEVENTH—One and one-sixteenth miles; purse, $800; claiming; for 3-year-olds and upward.

Tanis, 110 (Cunningham)	23.80	7.60	7.40
Star Prince, 113 (Cleary)		6.60	4.40
Jay Dee Kay, 107 (Johns)			10.80

Claude C. Released, Russet and Emma Lou also ran. Time, 1:47.

*Pield.

RACING SELECTIONS

JEFFERSON PARK.

1—Old Dutch, War Nymph, Ilse.
2—Justice, By An Inch, Sir Rector.
3—The Judge, Gettin' Even, Elysium.
4—Proteus, Doctor Happy, Our Cherrycote.
5—Thistle Fyrn, Panda, Dress Ship.
6—Gotoit, Play Ball, Torch.
7—One Cent, Dontados, Keydet.

Best—Proteus.

—Louisville Times (A.P.).

1—Old Dutch, War Nymph, Vladimir.
2—Jimmy D., Sir Rector, Byaninch.
3—Prince d'Amour, The Judge.
4—Doctor Happy, Proteus, Trueman.
5—Our Johnny, Thistle Fyrn, Wellet.
6—Gotoit, Little Pan, Uncle Matt.
7—One Cent, Finland, Semper Felix.

—N. Y. Handicap.

HAVANA.

1—Topic A, La Reoyu, Cloiseth.
2—Thistle Gold, Miss Evat, Heedless.
3—Princesita, Wildolive, Our Buddy.
4—Lothario, Clemmie, Ranch Lass.
5—King Pin, Guilder, Your Play.
6—Drifter, Era, Promoter.
7—Our Doctor, Old Sol, Sandals.

—N. Y. Handicap.

AGUA CALIENTE.

1—Voltcast, Country Belle, John N.
2—Phil K., Brunswick, Scotland Wise.
3—Lord Alby, Seth, Bahamas.
4—Morheart, Miss Baggaze, St. Jim.
5—Swatter, The Choctaw, Seth's Pride.
6—Red Mountain, Judge Austin, Starkist.
7—Rapida, Micompanero, High Sweep.
8—Architect, Clermont, Jr., Big Joke.

—N. Y. Handicap.

HAVANA ENTRIES.

(Associated Press.)

FIRST RACE—Four furlongs; purse, $800; claiming; the Hellotrope; for 2-year-olds.

1 Ciol Seth	113	10 Gay Bandit	109
2 Decline	109	11 Silent Vote	109
3 Howce	111	12 Collington	112
4 *Anit. Ormont	104	13 *Infishot	112
5 Choice Caller	115	14 Carrots	106
6 Meel Money	106	15 *Becky E.	104
7 Royal Riot	106	16 Camping	111
8 Melody Miss	112	17 Topic A	112
9 Cerveza	107		

SECOND RACE—Six furlongs; purse, $800; claiming; for 3-year-olds and upward.

1 Perenoel	105	10 Miss Evat	110
2 *Thumine	111	11 Collington	115
3 Allure	110	12 Laugh Girl	100
4 Heedless	105	13 Elona	100
5 *Black Velvet	105	14 V. Greener	105
6 *Panama	105	15 Burnt Cropper	105
7 Trus. Crowe	110	16 Thistle Gold	115
8 Dinard	113	17 Yaza. King	115
9 Clb. Lillian	115	18 Sea. Kale	115

THIRD RACE—Six furlongs; purse, $800; claiming; for 3-year-olds and upward.

1 Fair Glow	110	10 *May As. K.	105
2 Ecoma	110	11 Milano	110
3 Sam Dink	110	12 *Dominser	110
4 Humdinger	110	13 *Melleilan	110
5 North Water	105	14 Spanish Jack	115
6 Shrew	105	15 *Afraet	100
7 *Wild Olive	113	16 Royal Rabie	115
8 *Kavanaugh	110	17 Geyser	115
9 Princesita	110	18 *Our Buddy	110

FOURTH RACE—Six furlongs; purse, $800; claiming; for 3-year-olds and upward.

1 Fire Watch	112	6 *Ascot	107
2 *Ranch Lass	107	7 Beau Aspin	117
3 Clemmie	112	8 *The Amaelus	105
4 Lothario	107	9 *Imperator	107
5 Owl	117		

FIFTH RACE—One mile and 50 yards; purse, $1,000; Central Chaparra; claiming; for 3-year-olds and upward.

1 *Cherokee M'd	102	10 Wolfy	113
2 *Era	103	11 *Wild Oak	107
3 Drifter	112	12 *Rasabald	107
4 Shasta Love	102	13 Infinitus	118
5 *Prove	107	14 Lassa	112
6 *Bright Red	105	15 *Promoter	107
7 *Lew Black	107	16 *Trappy	107
8 *Colonel Seth	107	17 *Forefather	107
9 Marshall Seth	102	18 *Pan	110

SIXTH RACE—One mile and 50 yards; purse, $800; claiming; for 3-year-olds.

1 Greenville	108	7 *Our Doctor	104
2 Adjudele	107	8 Sandals	104
3 My Betty	107	9 Sandals	104
4 *Flying Zeno	107	10 *Old Sol	102
5 Stave	102	11 *Dal Vinnegan	110
6 Peregrine	104	12 *Pal Vinnegan	102

*Apprentice allowance claimed.
Weather, clear; track, fast.

MIAMI ENTRIES.

(Associated Press.)

FIRST RACE—Six furlongs; purse, $1,000; claiming; for 3-year-olds.

1 Even Song	105	5 *Fourth Ward	105
2 L. Coventry	110	6 Chuckling	110
3 The Spaniard	110	7 *Terror	100
4 *P. Callahan	110		

SECOND RACE—Nursery course; purse, $1,000; claiming; for 2-year-old maidens.

1 Argien	118	6 Deduct	118
2 Siberia	118	10 Tees	118
3 Strathcona	118	11 Bonnet	115
4 Epunky	118	12 All Stakes	113
5 My Purchase	118	13 Beaute Little	118
6 Mallsned	115	14 *River Lee	113
7 Rita Lee	115	15 Miss Marine	118
8 Red Veat	118		

THIRD RACE—One mile and 70 yards; purse, $1,000; the Pan-American; for maiden colts, horses and geldings, 3-year-olds and upward.

1 Wattahorse	109	5 Matadi	109
2 Pipe Dream	109	8 Oderic	109
3 Caterer	109	7 Ancoda	109
4 Pourboire	109	8 Rollen	119

FOURTH RACE—Six furlongs; purse, $1,000; claiming; for 3-year-olds.

1 *Cleia	100	5 Mortime	115
2 Mixed Tea	110	6 Silver Canopy	110
3 Baggage Maid	105	7 *Captive	105
4 *Parr	105	8 Fly. Cherokee	110

FIFTH RACE—One and one-sixteenth miles; purse, $1,000; claiming; for 3-year-olds.

1 *Muff	109	4 Westko	112
2 *San Presto	111	5 Upsweep	112
3 *Cold	111	6 Pervid	112

SIXTH RACE—One and one-sixteenth miles; purse, $1,000; claiming; for 3-year-olds.

1 Directly	109	5 *Jimmy Dingle	109
2 *All Columbia	104	6 *Play Furious	105
3 *Madelon	104	7 Ronald Grey	110
4 June Moon	104		

SEVENTH RACE—One and one-sixteenth miles; purse, $1,000; claiming; for 3-year-olds.

1 Greenwald	114	3 *Dee John	109
2 Brown Gold	109	6 *Little Toots	104
3 *Phan. Cloud	109	7 Lady Ebony	109
4 *Austerlitz	100	8 Imagery	110

*Apprentice allowance claimed.
Weather, clear; track, slow.

MIAMI RESULTS.

(Associated Press.)

FIRST—Six furlongs; purse, $1,000; for 5-year-olds and upward; claiming.

Wood Gain, 113 (C. Corbett)
30.10 13.40 5.70
Mineralogist, 116 (R. J. Fisher) 5.80 3.60
Sandy Hatch, 110 (M. Rose) 8.20
Fairdale, Corsican, Jack Berry, Nigera, Pretty Rose, *Sun Meadley, *Jeff O'Neil, Rose Omar and *Danger Signal also ran. Time, 1:14 1-5.

*Field.

SECOND—Nursery course (75 feet less than 3 furlongs); purse, $1,000; for 2-year-old fillies; claiming.

Prince D. 110 (A. Snider) 8.80 5.90 2.90
Galapan, 110 (J. Eany) 3.80 2.70
June Bride, 110 (T. Malley) 4.00
*Ruth M. 'Even, Gloria Sharpe, Velcry, *Sketch Stella F., Desire, *Catty, Nebie, *Joan Le Mor, Dame de Coeur and Suspicious also ran. Time, 0:33.

*Field.

THIRD—Six furlongs; purse, $1,000; for 3-year-olds and upward; claiming.

Zachary, 105 (E. Decamillis) 23.20 11.20
Finnisette, 113 (F. Dewain) 8.70
Roly Poly, Mile Play, Brandon Dare, Lady Messenger, Uncle Herman, Beige and Marshall also ran. Time, 1:14 2-5.

FOURTH—One and one-sixteenth miles; purse, $1,000; for 3-year-olds and upward; claiming.

Kensington, 107 (T. Malley)
4.40 3.30 Out
Outburst, 110 (J. Burke) 3.50 Out
Baltiy, 114 (A. Snider) Out

Noseday and Blue law also ran. Time, 1:46 1-5.

FIFTH—One and one-sixteenth miles; Keywest Handicap; purse, $1,500; for 3-year-olds and upward.

Sandy Ford, 118 (W. Harvey)
3.90 3.30 Out
Raccon, 102 (J. Pass-ro) 4.00 Out
Eli-Weir, 107 (C. Corbett) Out

Sidney Grant and Gay Bird also ran. Time, 1:45 3-5.

SIXTH—One and one-sixteenth miles; purse, $1,000; for 4-year-olds and upward; claiming.

Dr. Parrish, 118 (J. Burke)
40.60 7.10 4.80
Whisp, 107 (F. Madely) 2.80 2.40
Brown Trap, 110 (R. Morrison) 3.30
Maiden's Tryst, Sunny Morn and Tony Joe also ran. Time, 1:46 3-5.

SEVENTH—One and one-half miles; purse, $1,000; for 4-year-olds and upward; claiming.

Jefferson, 110 (O. Fields) 7.10 4.80 3.10
Irene T. 106 (F. Madely) 5.00 3.60
Wise Crack, 108 (M. R. Riley) 2.80
Hattie Barrett, Genial Host, James M. Dall, Madder and Dim Ray also ran. Time, 2:30 3-5.

THE POST'S CONSENSUS AT MIAMI

	1st Race	2nd Race	3rd Race	4th Race	5th Race	6th Race	7th Race
Boots and Saddle	Chuckling	River Lee	Politen	Mortime	Pervid	All Columbia	Greenwald
Washington Post	Pat. Callahan	Siberia	Matadi	Fly. Cherokee	San Presto	June Moon	Dee John
	Fourth Ward	Spunky	Pourboire	Mixed Tea	Muff	Madelon	Little Toots
Louisville Times	Chuckling	Spunky	Pourboire	Mortime	Pervid	All Columbia	Dee John
Associated Press	Pat. Callahan	Miss Marine	Politen	Fly. Cherokee	Muff	Directly	Phantom C.
	L. Coventry	Deduct	Oderic	Farr	Upsweep	Madelon	Little Toots
Trackman	Pat. Callahan	My Purchase	Matadi	Mortime	Oslo	Directly	Greenwald
Racing Form	Fourth Ward	Siberia	Pourboire	Baggage Maid	San Presto	All Columbia	Little Toots
	Evensong	Red Vest	Caterer	Mixed Tea	Westko	Ronald Grey	Imagery
N. Y. Handicap	Pat. Callahan	My Purchase	Politen	Mortime	Pervid	Madelon	Greenwald
Racing Form	Fourth Ward	River Lee	Pourboire	Mixed Tea	San Presto	All Columbia	Brown Gold
	Chuckling	Siberia	Wattahorse	Fly. Cherokee	Westko	June Moon	Little Toots
Dick Welles	Pat. Callahan	Siberia	Politen	Mortime	Upsweep	All Columbia	Lady Ebony
Racing Form	Fourth Ward	My Purchase	Wattahorse	Mixed Tea	Pervid	Madelon	Brown Gold
	Chuckling	Red Vest	Pourboire	Captive	San Presto	Directly	Greenwald
Sweep	Chuckling	My Purchase	Politen	Mortime	Pervid	All Columbia	Phantom C.
Racing Form	Pat. Callahan	Siberia	Pourboire	Fly. Cherokee	San Presto	Madelon	Greenwald
	Fourth Ward	Bonnet	Matadi	Sil. Canopy	Muff	Ronald Grey	Lady Ebony
Walsh	Chuckling	Siberia	Politen	Sil. Canopy	Pervid	June Moon	Phantom C.
Running Horse	Pat. Callahan	My Purchase	Pourboire	Mortime	Muff	All Columbia	Greenwald
	Fourth Ward	Red Vest	Caterer	Mixed Tea	San Presto	Madelon	Little Toots
Purchase	Pat. Callahan	Siberia	Politen	Mortime	San Presto	All Columbia	Phantom C.
Running Horse	Fourth Ward	My Purchase	Pourboire	Mixed Tea	Upsweep	Ronald Grey	Greenwald
	The Spaniard	River Lee	Oderic	Fly. Cherokee	Pervid	Madelon	Imagery
Consensus	Pat. Callahan	Siberia	Politen	Mortime	Pervid	All Columbia	Greenwald
	Chuckling	My Purchase	Pourboire	Mixed Tea	San Presto	Madelon	Phantom C.
	Fourth Ward	River Lee	Matadi	Fly. Cherokee	Muff	June Moon	Little Toots

CONFERENCE RING TEAMS ON EDGE

Tourney Opens Tonight at Va.; Cavalier Boxers Studious.

CHARLOTTESVILLE, Va., Feb. 26. The three Virginia boxers on whose skill there rests much of the chances for a Cavalier team victory in the Southern Conference tournament which begins here tomorrow are all crack students as well as skilled ringmen.

Capt. Bob Rainey, conference welterweight champion; Fenton Gentry, veteran light-heavyweight, and Bobby Goldstein, the new featherweight who is undefeated in college boxing, are all men whose average in the college of arts and sciences entitles them to places on the "dean's list" of distinguished students.

Capt. Rainey has transferred to the law school, but during his last year in the college he maintained for three terms the average of 85 on all studies required to make the "dean's list." Gentry and Goldstein are both on the distinguished list for this year, which has just been announced.

Paul and Smith Star Students.

John Paul, who will be entered as bantamweight, and Wellford Smith, who will represent Virginia in the lightweight class, are not on the "dean's list" for this year, but their names are in the last issue of the catalogue among the distinguished students of a year ago.

Rainey will be boxing in his final bouts this week-end, but all the others who will wear the Orange and Blue in the ring will have one year, maybe two more with the gloves. Rainey, whose home is in Oklahoma City, Okla., has not been defeated in the 145-pound class.

Goldstein has had a remarkable career as a boxer. He has been in the ring for four years, though this is his first season of varsity competition. In more than 40 bouts he has lost only once, two years ago in Madison Square Garden to Jimmy Turk, golden glove champion. Goldstein is an honor graduate of McKinley Tech High School, of Washington, D. C.

Fenton Gentry is the holder of intermediate honors for having averaged 85 or more on all work through two years. His home is in Chattanooga, Tenn.

QUANTICO MARINES WIN.

Special to The Washington Post.

Carlisle, Pa., Feb. 26.—The Quantico Marine Basket Ball Team nosed out the Medical Field Service five here this afternoon, 30 to 28, in a game which was sensationally won in the last 40 seconds of play by Posik's neat "snowbird."

Marines.	G	F	P	M. F.	S.	S.	G	F	P
Williams,f	2	2	6	Hetrick,f	1	2	0	4	
Posik,f	3	1	7	Roth,f	0	0	0	0	
C'michael,f	1	1	3	Hartlow,f	0	0	0	0	
Cummings,c	3	0	6	Clark,c	1	0	2		
Ferrell,c,f	1	0	2	White,s	1	0	2		
Adams,s	0	0	0	Woods,s	1	1	3		
Gann,g	0	0	0						
Totals	12	6	30	Totals	12	4	28		

JEFFERSON PARK ENTRIES.

(Associated Press.)

FIRST RACE—Six furlongs; purse, $700; claiming; for 4-year-olds and upward.

1 *Fero	106	10 *Little Butler	108
2 *David	113	11 *Vladimir	106
3 *Flor. May	103	12 *E. Hoagland	106
4 *Beaver Boy	108	13 *Old Dutch	111
5 Marquette	113	14 Gordon King	112
6 *Marabou	111	15 *Isso	108
7 Fatina	111	16 *Fly. Amb'or	106
8 *Int. Eight	108	17 *War Nymph	103
9 *Candy Rose	103	18 *Contractor	108

SECOND RACE—Six furlongs; purse, $700; claiming; for 3-year-olds.

1 *Sir Rector	110	10 Outery	115
2 *By Rector	110	11 No Hope	115
3 Lill. Reuter	110	12 Ermine	110
4 *Quick Taker	110	13 Buddy M.	110
5 Tryconel	110	14 Awkward B.	110
6 *Belle's Title	110	15 *Jimmy J.	110
7 *Entice	106	16 Shasta C'er	113
8 Flying Van	110	17 *Jeanne B'ss	106
9 *Sweet Pat	106	18 Bad Girl	110

THIRD RACE—Six furlongs; purse, $800; allowances; the Rightway; for 3-year-olds.

1 Crimsal	103	7 J. Collins	108
2 Elysium	112	8 †Pr. Peroxide	110
3 The Judge	103	9 †Fr. D'Amour	115
4 Polsilin	103	10 Petite Eyen	108
5 Purple Lady	103	11 Donna Ban	103
6 Patsy McKim	108		

†Coupled in entry.

FOURTH RACE—Three and one-half furlongs; purse, $1,500; allowances; the Veterans Handle; for 2-year-olds.

1 Commandman	110	7 Matanuska	115
2 Proteus	122	11 *Our Grief	112
3 True Man	113	12 Doctor Happy	122
4 Rolo	112	13 Star Dancer	112
5 Adobe Post	115	14 Fortuna Mia	106
6 Missing Caddy	112	15 Lorraine S.	109
7 Double Cheer	112	16 Society Talk	106
8 †O. Cherrycote	110	17 Sandy	112
9 Tonight	112	18 Prin. Nanor	106

*Gorham and Warm Springs Stable entry.
†Coupled in entry.

FIFTH RACE—One mile and 70 yards; purse, $800; allowances; the Dauphin; for 3-year-olds and upward.

1 Dress Up	107	7 Thistle Fyrn	107
2 Our Johnny	97	8 Panda	106
3 Wellet	112	16 Hiler	106

SIXTH RACE—One and one-sixteenth miles; purse, $800; claiming; for 3-year-olds and upward.

1 *Peep O	104	10 *Finland	104
2 Classy	110	12 *Dar Fur	107
3 Lord Jr	110	13 Kempsey Felix	110
4 Astron	109	13 Fretwell	109
5 Kosciusko	109	14 *Black Dawn	101
6 Pinafore Gem	109	15 Belar	104
7 Rufe McClain	106	16 Ima Cent	104
8 Mac Poole	109	17 *Dontados	104
9 Kerdet	104	18 *Silvers	102

*Apprentice allowance claimed.
Weather, clear; track, good.

JEFFERSON PARK RESULTS.

FIRST—Six furlongs; purse, $700; claiming; for maiden 3-year-olds.

All Girls, 105 (F. C. Smith) 7.00 3.80 2.60
Wild Flame, 110 (Rennard) 7.60 4.00
Guide Left, 110 (James) 3.40
Buckeye Baby, Pride, Ed L., Thistle Vic, Philesia, Harlem Sam, Fuller D'Or, Fair Avis and Noble Sir also ran. Time, 1:15 1-5.

SECOND—Six furlongs; purse, $700; claiming; for

STOCK PRICES SOAR AS REALIZING HALTS

Utilities Lead in Gains as Total Volume of Sales Reach 4,600,000.

New York, Feb. 26 (A.P.).—With a large volume of realizing out of the way bulls jumped back into the stock market with both feet today, rushed the leaders to new highs and then took further profits. The late selling, although brisk, failed to erase the earlier gains and new advances of 1 to 2 points were general. Sales totaled 4,600,000 shares.

Group strength in the utilities, which received strong pool sponorship, brought back memories of old times and of some that are not so old, notably the advance of just a year ago. Steels climbed aboard the rally, led by United States common, which rose nearly 4 points to a new top for the year at 152¾. Others exceeding their previous maximums included American Telephone, General Electric, Westinghouse, Bethlehem, General Motors, Consolidated Gas and North American, Simmons was particularly strong. So were Pullman, Sinclair Oil, R. H. Macy, United Aircraft, Standard Gas & Electric, American Water Works and Wrigley, in which net gains ranged from 1 to 4. Auburn chugged up 14 points to 217½, but closed at 209¾, where it was 6¼ higher.

Sears Roebuck and Montgomery Ward reacted under profit taking. American Can, unable to reach new high ground, lost a small fraction net, while the advance in United States Steel was cut to 2¼.

The $36,000,000 increase in Federal Reserve brokers' loans brought the gain in the last three weeks to $82,000,000, during which time the Standard Statistics average for 90 stocks have risen 15 points—so that speculative borrowing has expanded to a comparatively small extent. This, however, indicates that short covering has been an important factor in the upturn.

Somewhat larger demands for funds sent the banks to the Reserve with bills during the last week, although the increase in central bank purchases was small. Money available for demand loans here is plentiful and the unofficial rate has gone back to 1 per cent.

Reports that the Bank of France was to reduce the discount rate proved unfounded, at least for this week. It had been thought the rate might be lowered as an aid to the Bank of England, which would thus be able to avoid raising its own discount. Today's statements of both banks showed that the gold holdings of each had increased.

Foreign exchanges eased. Sterling cables were off ½ to $4.85 25-32, and the Spanish peseta lost several points.

Success Indicated For Cities Service

Control of Richfield Oil Co. Has Been Acquired, Brokers' Belief.

New York, Feb. 26 (A.P.).—Decision of Cities Service Co. today not to extend or renew its offer to exchange its stock for that of Richfield Oil Co. of California, was interpreted in Wall Street as indicating success of the effort of Cities Service to acquire working control of Richfield.

Under the terms of the offer, which expired last night, Cities Service exchanged one share of its stock for four shares of Richfield Oil, up to a total of 800,000 shares of Richfield common.

At the time the offer was made a month ago it was reported that Cities Service already held between 500,000 and 700,000 shares of Richfield stock, acquired in the open market before and after the Richfield company was placed in the hands of a receiver. As of January 8, 1931, Richfield Oil had 2,126,250 common shares outstanding.

CHICAGO GRAIN.

Chicago, Feb. 26 (A.P.).—Wheat suffered a maximum break of 2½ cents a bushel today, largely as a result of Germany's announcement of the Federal Farm Board's support policy. The announcement said 25,000,000 bushels held by the Grain Stabilization Corporation, an auxiliary of the Farm Board, would be offered abroad. Heavy selling of wheat futures by shorts and generally construed as bearish. Once these, changing wheat down to the lowest level since January 20, with corn following to a new bottom price record for the season.

Wheat closed nervous at a fractional rally, 2-2¼ cents off, corn showing ¼-¾ cent net back, oats unchanged to ¼ decline, and provisions unchanged to 20 cents higher.

Stop-loss selling of wheat futures both preceded and followed the Grain Stabilization Corporation's statement. Reports that the statement would be issued today gave current selling impetus. Issued today, traders anticipated, for at least the time being the effect would prove bearish. Some were taken that the Government-sponsored agency was holding to be offered abroad would be kept to a competitive basis with export wheat. Other countries, it was said, other several months, and that overseas disposals of 25,000,000 bushels would make more room for handling the 1931 domestic crop.

Contributing to wheat price weakness were reports that Australia was dumping wheat on European markets at lower prices as a result of Australian government promises of a bonus on exports. European importers were also anticipating liberal arrivals of wheat hereafter from Argentina as well as Australia, notwithstanding that Argentine growers appeared unwilling to sell freely. The late fractional rally of the Chicago market was promoted by authoritative denials that the plans of the Grain Stabilization Corporation would be affected by the Australian government bounty policy or that the domestic policy on the 1930 crop which would be allowed operation for some months.

Corn and oats sympathized with the downward course of wheat. Corn traders gave attention also to unofficial estimates that the new Argentine corn crop would total 466,000,000 bushels, compared with a seven-year average of 382,000,000. Provisions were responsive to upturns in grain values.

Closing indemnities: Wheat—May (bids), 64½; July, 63¾@63¾; Sept., 66¾@67; Corn—May, 63¾@63¾; July, 65¼, 65¼@65¾; Sept., 66¼, 66¼@66¾. Cash grain:

WHEAT—No. 2 red, 70; No. 1 hard, 70¼@70¾; No. 1 mixed, 70; No. 2 yellow, 69¾@70; No. 2 white, 63.

OATS—No. 1 white, 33¼; No. 2 white, 32@32½.

BARLEY—No sales.

RYE—No. 2, 60@60½.

GRAIN AND PROVISIONS FUTURES.

Oats—	High	Low	Close
March, old	32½	30¾	31½
March, new	32½	30¾	31½
May, old	33¾	31¾	32¾
May, new	33¾	31¾	32¾
July	34¾	33¼	34
September	35¾	34¼	35
Wheat—			
March, old	79¼	79	79
March, new	79¼	79	79
May, old	82½	81½	81½
May, new	82½	81½	81½
July	87½	86¾	86¾
September	88¾	88	88
Oats—	34¾	33¾	34¼
March, old	32¾	31¾	31½
March, new	32¾	31¾	31½
May, old (nom.)	33¾	32¾	32¾
May, new	33¾	32¾	32¾
Bulls			
Sept. to medium	34	33¾	33
Cows, medium	29½	29¼	29¼
to medium	29½	29¼	29¼
Calves, good	43¾	41¾	43¼
to medium	43¾	42¾	43¼
Lard—	43¾	42¾	43¾
March	8.20	8.17	8.20
May	8.32	8.27	8.30
July	8.42	8.32	8.35
Ribs—			
May	11.60	10.95	10.95
July	11.10	11.05	11.05

TREASURY CERTIFICATES.

(Reported by J. & W. Seligman & Co.)

Maturity	Bid	Offer
June 15, 1931	100 16-32	100 17-32
Dec. 15, 1931	100 5-32	100 7-32
Sept. 15, 1931	100 16-32	100 17-32
Mar. 15, 1932	100 16-32	100 17-32
June 15, 1932	100 3-32	100 5-32
Sept. 15, 1932	100 3-32	100 5-32
Dec. 15, 1932	100 3-32	100 5-32

NEW YORK STOCK EXCHANGE TRANSACTIONS OF YESTERDAY

Sales in hundreds. | High | Low | Last | Chg. | Bid

A

94 Abitibi P & P	14½	11¾	13½	+ 1¾	13¾
9 Abitibi P & P pf (6)	52	47¾	47¾	+ 2¾	47
5 Abraham & Str	36	33¾	34	— ¼	33
170 Adams Exp pf (5) AS (a)	70	69	70	— ¼	71
61 Adams Mill (1.60)	105	102	103	— 1	103
190 Adams Res pf (5) AS (a)	90	90	90		92
1 Adams Millis (3)	24¼	24¼	24¼		25
2 Addressog (2.40)	23	23	23		23¾
8 Advance Rume	3¾	3¾	3¾		3¾
4 Ahumada L	9¾	9¾	9¾	— ¼	9¾
63 Air Reduc (4½b)	106¼	103½	103½	— 2¾	105
11 Air Way E Eq (.80)	9¾	9¾	9¾		10
15 Alaska Jun (.40)	8¾	8¾	8¾	— ¼	8¾
118 Allegheny	22½	22½	22½	— ¼	22½
124 Allen Chem & Dye (6a)	118	114	114	— 4	118
180 Allis Chal Mfg (3)	178½	172	172½	— 5½	175
2 Alpha P Cement (2)	43¾	41½	41½	— 1¾	43
3 Amerada (2)	17¼	17¼	17¼		17¾
2 Am Ag Chem of Del	19½	19½	19½	+ ¼	19¾
2 Am Bank Note (2)	25¾	25¾	25¾		26
40 Am Bank N Y (2) AS (a)	61¼	61	61	— ¼	61
2 Am Beet Sug (3)	66¼	66¼	66¼	— ¼	66¼
1 Am Brake Shoe (2.40)	4	3¾	3¾	— ¼	4
1 Am Brown B El	37¾	37½	37½	— ¼	37½
263 Am Can (4)	138¾	137¼	137¼	— 1¼	138
180 Am Car & Fdy (6)	128¾	125¼	125¼	— 3¼	127
9 Am Chain (3)	37	35¾	37	+ 1	37
2186 Am Chicle (3b) AS	38	37¾	37¾	+ ¼	37¾
5 Am Colortype (1.40)	44¾	43	43¾	+ ¼	44
20 Am Comi Al	20½	20	20		20
18 Am Encaus Tir (1)	12¾	12¾	12¾		13
4 Amer Europ	14	13	14	+ ¼	14
1014 Am & For Pow	32	31¾	31¾	— ¼	32
16 Am & For Pow 6% pf (6)	49¾	47	47	— 1¾	47
8 Am & For P 7% pf (7)	93½	87¾	89¾	— 1¾	90
5 Am & F P 2d 7% pf (7)	93½	77	77½	— 1¾	77
1 Am Hawaii SS	8	8	8		8
1 Am Hi & L pf	13	13	13		13
12 Am Home Prod (4.20)	58¼	58	58	— ¼	58¼
4 Am Ice (3)	58½	58½	59½	+ 1	58¾
194 Am Internat (2)	30¾	30	30		30¾
3 Am-La Fra & P	26	23¾	23¾	— 2	24½
40 Am Loco (2)	1	1	1		1
39 Am Mach & F (1.40)	30¾	28½	30	+ 2¼	29¾
3 Am Mach & Met	41½	40¾	41		41
10 Am Mach & Met cts	5¾	5¾	5¾		5¾
3 Am Metal	4¾	4¾	4¾		5
240 Am Nat Gas pf (7) AS (a)	21¾	21	21		21
10 Am Negro (.15b) AS (a)	25½	25½	25½	— ¾	26
112 Am Pow & Lt (1a)	57¼	57¼	57½	+ ¼	57½
4 Am P & L 6% pf (6)	64¾	61	64	+ 2¼	63
2 Am P & L 7% pf (7)	98½	98	98		97½
5 Am P & L pf A (4)	86	85	86		86
5 Am P & L pf A stp (5)	80½	80½	80		80
104 Am Rad & St San (1)	50¾	50¼	50¾		50¾
10 Am Rad & S pf (7) AS (a)	19¾	19	19¾		19¾
19 Am Republic	144	144	144		145
120 Am Rolling Mill (2)	11¾	10½	11¾		11¾
175 Am Safety Razor (5)	33¾	32¾	33		34
84 Am Ship & Com	54½	52¾	53¾	— ¼	53¾
10 Am Shipbuild (3) AS (a)	2¾	2	2	— ¼	2¾
71 Am Smelt & R (4)	46	46	46		46
1 Am Smelt 2d pf (6)	87½	85	86¼		86
1 Am Solv & Ch	106½	106½	106½		106½
1 Am Solv & Ch pf	4	4	4		4
21 Am Steel Fdrs (3)	10½	10¼	10½	+ ¼	10¾
1 Am Sugar Ref (5)	30½	29½	29½		30½
40 Am Tel & C (5) AS (a)	35¾	35¾	35¾		36
170 Am Tel & Tel (9) AS	213¾	212¾	213¾		213¾
14 Am Tobacco (6b)	201¼	198¾	199¾		201
24 Am Tob B (6b)	114½	113	113	— ¾	114
1 Am Type Fdrs (6)	121	119¾	119¾	— ¼	119
204 Am Wat Works (3)	60¾	59¾	60	— ¼	60
31 Am Wat Works cts	60¾	59¾	59¾	— ¼	60
36 Am Woolen pf	79	77	78	+ ¾	78¾
31 Am Woolen pf	9	9	9		9¼
1 Am Writing Paper pf	34¾	32¾	34¼	+ 2¼	32
67 Ame Type Fdrs	8¾	8¾	8¾		8¾
2 Am Zinc L & S pf	28¾	28¾	28¾		28¾
369 Anaconda (2½)	39¾	39¼	39¾	+ 2¼	39¾
1 Anaconda W & C (1)	42¾	40	41¾	+ ¼	41¾
3 Ancher Car (3.40)	25¾	25¾	25¾		25
3 Andes Copper (1)	34¾	33½	33½	— ¾	34
2 Archer-Dan Mid (2)	19¾	19	19¼	+ ¼	19¾
23 Armour of Ill A	17	17	17		17
8 Armour of Ill B	3¼	3¼	3¼		3¼
1 Armour of Ill pf	25	25	25		25
14 Arnold Const	7	7	7		7
710 Artloom AS	25½	25	25½	+ ¼	25½
14 Asso App Ind	10½	8½	10½	+ 2¼	9
87 Asso Dry Goods (2½)	26½	26	26½		25½
1 Asso Dry Goods 1st pf (8)	95	95	95		95
15 Atch T & S F (10)	262	260¼	260¼		262
1 Atl G & W I	107¼	106¼	107¼		107½
1 Atl G & W I pf (5)	50	49¾	49¾		49¾
242 Auburn Auto (4a) AT	217½	205	209¾		209
1 Aust Nich	1	1	1		1
1 Autosales	2¾	2¾	2¾		2¾
40 Autostrop pf AS	3¼	2¾	3¼		3
112 Aviation Corp	5¼	4½	4¾		4¾

B

175 Baldwin Loc (1½)	27½	26¾	26¾	— ¾	26¾
40 Baldwin Loc pf (5) AS (a)	100	97	97	— 1	99
22 Balt & Ohio (7)	89¾	85	86	— 1	88
100 Bamberger pf (6½) AS (a)	106½	105½	105½	— ½	106
12 Bangor & Ar (3½)	66¾	64½	65¾	+ ¼	65
20 Bang & Ar pf (7) AS (a)	112	112	112		112
180 Barker Bros AS (a)	7¾	7½	7½		112
60 Barnsdall A (1)	14½	13¾	13¾	— ¼	13¾
41 Beatrice Cr (4)	61¼	61	61	— ¼	61
1 Beech Nut F (3)	56	56	56	— 2	56
1 Belding Hem	3¾	3¾	3¾	+ ¼	3¾
235 Bendix Aviat	25¾	23¾	24¼	— 1¾	24
40 Best & Co (2)	44¾	43½	43½	— 1¾	43¾
388 Bethlehem Steel (6)	69	67	67	— 1¾	69
1 Bethlehem St 7% pf (7)	120	120	120	— 1¾	120
47 Blaw Knox (1½)	38¾	37¾	37¾	— ¾	38
8 Bohn Alum (1½)	74¾	73¾	74¼	+ ¼	74
63 Borden (3a)	63	63	63		63
185 Borg Warner (1)	77¾	73½	74¾	— 2¼	74
223 Briggs Mfg (1½b)	29¾	27¾	28¼	— 1¾	28
1 Brockway Motor	2¼	2¼	2¼		2¼
81 Bkiyn Man Tr (4)	50	47	47	— 1	47
8 Bkiyn & Qu Tr	65½	63¾	64¾	+ ¼	64½
3 Bkiyn & Q T pf (5)	10	9	9		10
62 Bkiyn Un Gas (3)	58¾	58	58	— ¼	58
3 Brown Shoe (3)	122¾	118¾	122	+ 3½	121½
1 Brunswick Bal	34½	33¾	34		34
3 Bruns T & Ry	32½	29	29	— 2	29½
1 Bucyrus-Erie (4)	7¾	7½	7½	— ¼	7¾
4 Bucy-E evt pf (2½)	19	19	19	— ¼	19
4 Budd Mfg	34½	33½	34½	+ ¼	34
33 Budd Wheel (1)	8¾	8¾	8¾	— ¼	8¾
76 Bullard (1.60)	11¾	11¾	11¾		11¾
3 Bulova Watch (1½)	23	19½	21½	+ 1½	22
1 Burns Bros A	13¾	13¾	13¾		13¾
10 Burns Bros pf AS (a)	26	26	26	— 1½	24
87 Burr Mch (1½b)	50½	50	50¾	— ¼	50½
5 Bush Term (3½)	32½	29	30½	+ ¼	30
30 Bush Ter 7% deb (7) AS(a)	29	29¾	29		30
13 Butte Cop & Z	102	102	102		102
2 Butte & Sup M	2	1¾	2		1¾
35 Butterick	1½	1½	1½		1½
295 Byers Co	20¾	18	18¼	— 1¾	18

C

7 Calif Pack (4)	50	49¾	49¾	— ¼	49½
1 Calumet & Ariz	41½	41½	41½		40½
7 Calumet & Hec	10¾	10¼	10¾		10½
8 Campbell Wy (1)	13¾	13¼	13¾		13¾
98 Canada D G Ale (3)	40	38	40	+ 2	39¾
26 Canad Pac (2½)	44¾	44	44		44¾
3 Cannon Mills (1.60)	20¾	20½	20½		20¾
4 Cap Admin A	16	15½	16	+ ¼	16
30 Caro C & O stn (5) AS (a)	90½	90½	90½		90
382 Case (J I) (6)	96	93½	93½	— 1	95¾
40 Case (J I) pf (7) AS (a)	122½	122	122	— ½	122
60 Caterpil Tr (4b)	111¼	111	111	— ¼	111
100 Cavan Dog pf AS (a)	49	47½	48¾	+ 1¾	48
1 Celanese	24	24	24		24
3 Celotex Co	14	14	14	— ¼	14
1 Central Ag (1½)	11	11	11	— ¼	11
5 Century Ribbon	23	23	23		23
1 Cent Ribbon M pf (7) AS (a)	6	5½	5½		5½
30 Cerro de Pas (2)	70	69	70	+ ¼	69
3 Certain-teed	28½	27¾	28	+ ¼	28
28 Checker Cab (1.80)	4¾	4¾	4¾		4¾
44 Ches & Ohio (2½)	21½	20¾	21¼	+ ¼	20½
4 Ches Corp (3)	45¼	44¼	44¾		44½
3 Chic & Alton	63¾	62¾	63¾	+ ¾	63¾
1 Chic & Alton pf	1¾	1¾	1¾		1¾
15 Chic & N West	73¾	71¾	71¾	— 1¾	73
15 Chic Gt West pf	25¾	25	25½	— ¼	25½
10 Chi, M St P & P	7¾	7¾	7¾		7¾
1 Chi, M St P & P pf	9	9	9		9
10 Chic & N W (4)	73¾	73¼	73¾	+ ¼	73¾
227 Chic Pneu Tr	44¼	44¼	44¼		44¼
4 Chi Pneu Tr pf (5½)	18¾	18¾	18¾		18¾
20 Chicago R I & P (7)	35	34	34¾	+ ¼	35
30 Chicago R I & P 6% pf	38¼	60	60	— 1	60
8 Chicago Yell Cab (3) AS (a)	21¼	21¼	21¼		21
8 Childs Co (2.40)	21¾	21¾	21¾		21¾
10 Chile Copper (2) AS	8¾	8¾	8¾		8¾
453 Chrysler (1)	35¾	32	35	+ 3¼	35
1 City Ice & Fuel (3.60)	23¾	23¾	23¾		23¾
180 City Stores (2)	37¾	36¾	36¾	— ¾	36¾
13 City Stores pf	108¼	108	108¼		108
2 Clett Peabody (3)	21¾	20	21¼	+ 1¼	21
10 Coca Cola (2½b)	72¾	72¾	72¾		73
1 Coca-Palmolive (2½)	168¾	167¾	168	— ¾	168
134 Collins & Aikman	48½	48¼	48¼	— ¼	48
2 Collins & Aikman pf (7)	73½	73½	73½	— 1½	75
63 Colo Fuel & Iron (1)	31¾	29½	30¼	— 1¼	30
352 Colum G & E (2)	25¾	25¼	25¾	+ ¼	25¾
141 Columb Graph (.4f)	45	43¾	43¾	— 1¼	44
52 Colum Carb (6b)	110¾	107	107	— 2¾	106½
41 Comm Credit (2)	23¼	21	22¾	— ¼	22
3 Comm Credit A (2)	35¾	35¼	35¼	— ¼	35¾
10 Com Cr 6½% pfw(6½) AS(a)	65	65	65		65
10 Com Cr 7% pf (7½) AS(a)	83	83	83	— 1	83
30 Com Invest Tr (2)	21¾	21¼	21¼	— ¼	21¾
1 Com Inv Tr cv pf (6k)	33	31½	32	— ¾	32
2 Com Inv Tr war stp	86	86	86	— 1	86
358 Com Solv (1)	51¾	51¼	51¾		51¾
806 Commonwealth Sou (.60)	21¼	20½	21	+ ¼	20¾
3 Commonwealth Sou pf (6)	97½	97½	97½		97½
33 Consolidum Naptha	11	10¼	10¼		11
2 Congress Cigar (4)	29½	29¼	29¼		29¾
1 Consol Cigar (5)	34½	34½	34½		35
17 Consol Gas pf (5)	102½	99½	101	+ 1½	100¾
4 Cons R R Cuba pf (6)	103	101¾	101¾		102
18 Consol Text	41	40	40		40
10 Container A (1.20)	7¾	7¾	7¾		7¾
8 Container B	7¾	7¾	7¾		7¾
111 Cont Baking A	2½	2½	2½		2½
43 Cont Baking B	30	28¾	28¾	— ¾	28¾
4 Cont Baking pf (8)	3¾	3¾	3¾		3¾
52 Cont Can (2½)	77¾	77	77¾		77
3 Cont Diamond Fiber (1)	59¾	58¼	59¼		59
18 Conti Ins (2.40)	15¾	15	15	— ¼	15
3 Conti Motor	50¾	50	50¾	+ 1¼	49¾
92 Cont Oil Del	3¾	3½	3¾		3½
37 Conti Shares	11¾	11¾	11¾		11¾
13 Corn Prod (3½b)	83¾	82¾	83¾	+ ¼	83¾
173 Coty	85¾	83¾	83¾	— 1¾	85¾
4 Cream of Wh (21½b)	15	14½	14½	— ¼	15
1 Crosley Rad	3¾	3½	3¾	+ ¼	3¾
8 Crown Cork (2.40)	8¾	8¾	8¾		8¾
1 Crown Cork pf (2.70)	37½	36¾	37	+ ¼	37
1 Crown Zeller	34	33¾	34	+ ¼	33¾
1 Crucible Steel (5)	6	6	6		6
90 Crucible Stl pf (7) AS (a)	61	61	61		61
100 Cuba R R pf (6) AS (a)	104½	104	104¼	+ ¼	103¾
4 Cuban Am Sugar	41	41	41		41
20 Cuban Am S pf AS (a)	33¾	33¾	33¾		33¾
5 Cuban Cane Prod	28½	28½	28½	+ ¼	28½
1 Cuban Dom Sug	1¾	1¾	1¾		1¾
5 Curtis Pub (6)	1¾	1¾	1¾		1¾
624 Curtiss Wright	91½	91¼	91¼	— ¼	91
98 Curtiss Wr A	5¼	4¾	5¼	+ ¼	5¼
90 Cushman T2 pf (7) AS (a)	8¼	7¾	8¼	+ ¼	8¼
100 Cushman 8% pf (8) AS (a)	105½	105½	105½		105
12 Cutler Ham	100	100	100		98

D

27 Davison Chem	23½	20¾	21¼	+ 1¼	20¾
1 Del & Hud (9) XD	183¼	184	183¼	— 1¼	183
1 Del Lack & W (6)	91¼	91¼	91¼	— 1¼	91
1 Den R G & W pf	37	37	37		37
8 Detroit Ed (8)	191¾	189	191¾	+ 2¼	192
49 Diamond Mat	20½	20	20		20
11 Dome Mines (1)	20	19¾	19¾	— ¼	19¾
1 Dominion St (1.20)	10¾	10¾	10¾		10½
57 Drug Inc (4)	21¾	20	21¼	+ 1¼	21¼
1 Duf S S & A pf	72¾	72¾	72¾		73
1 Dunhill Int	7¾	7¾	7¾		7¾
23 Duplan S pf (8) AS (a)	103¼	103	103¼		103¼
199 Du Pont de Nem (4) XD	101¾	99	100¾	— ¾	101
3 Du Pont deb (6)	121¾	121¾	121¾	+ ¼	120
1 Duq Lt 1st pf (5)	104¾	104¾	104¾	+ ¼	104

E

2133 Eastern Roll AS	12¾	11¾	12¾	+ ¾	11¾
34 Eastman Kod (8a)	154½	146	151¾	+ 1¾	151
60 Eaton Ax & S (1.80)	26¾	25¾	26¾	+ ¾	25¾
1 Edmonds Sch	20¾	19½	20¾	+ 1	20½
218 Elec Auto L	64¾	64	64¾	+ ¾	64
100 Elec Auto L pf (7) AS (a)	109	109	109		108½
1 Elec Boat	3	3	3		3
974 El Pow & Lgt (1)	65¾	63¾	65¾	+ 1¾	65
2 El Pow & Lt 6% pf (6)	63¾	63	63¾		63
6 Elec Stor B (5½)	64¼	63	63¾	— ¼	63
1 Elk Horn Coal	81	81	81		81
100 Elk Horn C pf AS AT	91	91	91		91
1 Endicott John (5)	36½	36	36	— 1	36
4 Endicott pf (6)	107½	106½	106½	— 1	106½
2 Eng Pub Ser (2.40)	44¾	44½	44½	+ ¼	44½
1 Enc P & L 6% pf	31¾	31¾	31¾		31¾
2 Equit Office Bldg (2½)	38¾	38¾	38¾		38¾
1 Eq R R A	31¾	31¾	31¾		31¾
3 Eureka Vac Cl	32½	32½	32½		32½
1 Evans Auto L	11¾	11¾	11¾		11¾

F

13 Fairbanks Mor (1.60)	27¾	25	27¼	+ 2¼	26¼
8 Fashion Park (2)	8¾	8	8		8
23 Fed Lt & Tr (1a)	46	46	46		46
110 Fed Lt & T pf (6) (2) AS	90	90	90		89
1 Fed Mot (.40)	8¾	8¾	8¾		8¾
8 Federal Mat S (2.40)	17¾	17¾	17¾		17¾
17 Federated Dept Stores	28	27	28	+ ¾	27½
1 Fid F Fire Ins (2.80)	23¾	21	22¾	— 1¾	22
10 Fifth Ave Bus (.60) AS (a)	54½	54½	54½		54
1 Firestone T & R pf (6)	91	91	91		91
6 First Nat St (2½)	65½	60¼	60½		60½
1 Fisk Rubber	5¾	5¾	5¾		5¾
106 Fisk Tire pf AS (a)	52	51¾	51¾		51¾
5 Florsheim Sh A (3)	23¾	22	23¾	— ¼	23
3 Follansbee	32	32	32		32
181 Foster Wheel (2)	19¾	18	19	— ¼	18
11 Foundation	63¾	61½	61¾	+ ¼	61¾
15 Fourth Nat (2)	11¾	11½	11½	— ¼	11½
168 Fox Film A (½)	32	31¼	32		31¾
89 Freeport Tex (4)	38¾	37¼	38	— ¼	37¾

G

210 Gamewell (3) AS (a)	60	57½	58¾	+ 2	56¾
8 Gardner Mot	2	1¾	1¾		1¾
36 Gen Am Invest	7¾	7¼	7¼		7¼
63 Gen Am Tank (4a)	73¾	71¾	73¾	+ 1¾	72½
18 Gen Asphalt (3)	43¾	42¾	43¾	+ ¾	42¾
330 Gen Bak pf (8) AS (a)	109¾	109¾	109¾		109¾
22 Gen Bronze	3	3	3		3
1 Gen Cable A	37	36	37		37
80 Gen Cable pf (7) AS (a)	57	56¾	57	+ ¼	56¾
4 Gen Cigar (3)	45¾	45¼	45¾	+ ¼	45¼
933 Gen Elec (1.60)	54¾	52¾	53¾	+ 1¼	53¾

G

2 Gen Elec spl (.60)	12	12	12		11¾
54 Gen Foods (3)	54½	53¾	54	+ ¼	53¾
169 Gen G El A (.30b)	8¾

PRESSURE RENEWED AGAINST U. S. BONDS

Domestic Issues Sluggish While Foreign Loans Continue Rises.

New York, Feb. 26 (A.P.).—The day's activity in the bond maket was virtually a repetition of the previous session.

In about the same volume of business, pressure was renewed against United States Governments. Corporate domestic bonds were dull and narrowly irregular, and foreigns were accumulated at higher prices.

The presidential veto of the soldiers' bonus legislation and overriding of the Chief Executive's objections by Congress had been a foregone conclusion in Wall street, so had been thoroughly discounted. However, there was further softening in prices from the start of the session, although selling was not as persistent and only about half as large as on the previous day. Apparently sellers anticipated the expected announcement Monday of the Treasury's plans for March financing. Losses ranged from 1-6 to 11-16. Treasury 3⅜s of 1943-1947 declined 11-16, and the twin issue maturing 1940-43 sold off ½, both closing at new lows for the year.

The foreign list provided a sharp contrast with the domestic bonds, for corporate issues with high ratings moved sluggishly. New highs for the year were reached by a number of European loans, notably German 7s and 5½s, Copenhagen 5s, Italian Public Credit 7s, Prussia 6½s, Greek 6s and several of the municipals. There were heavy dealings in Italian 7s near the peak price of the year, and Japanese 5½s touched a new maximum. Fractional advances were the rule in the Latin-American group. Disturbances in Uruguay depressed the government obligations on a few sales.

Convertibles did an about-face as the share market resumed the advance interrupted yesterday. Some climbed to new 1931 maximums and were joined in the rise by a dozen or so second-grade bonds that are very sensitive to stock market movements.

LOCAL STOCK EXCHANGE

Sales—Regular call, 11:15 a. m.
Washington Gas 5s, $500 at 104.
Capital Traction Co., 10 at 36⅛, 10 at 36.
Wash. Ry. & Elec. pfd., 1 at 98, 10 at 98.
Continental Trust Co., 10 at 118, 10 at 118, 30 at 118.
Federal-American Co. com., 10 at 26½.
Lanston Monotype, 20 at 103.
Natl. Mtge. & Inv. pfd., 200 at 5, 100 at 5.
After call—
Union Trust Co., 10 at 210.
Potomac Elec. 6% pfd., 2 at 110.
Wash. Gas 6s, '33, Ser. A, $1,000 at 101⅛, $500 at 101¾.
Capital Traction 5s, $500 at 81½.
Potomac Elec. 5½% pfd., 1 at 109, 1 at 109.

BONDS. PUBLIC UTILITIES.	Bid.	Ask.
Amn. T. & Tel. Conv. 4½s, '33	101	....
Amn. T. & Tel. Conv. 4½s, '39	132	....
Amn. T. & Tel. Col. Tr. 5s	106	....
Ana. & Pot. Ricer R. R. 1st 5s	81	84
Ana. & Pot. River Gu... 5s	95	98
C. & P. Telephone of Va. 5s	102½	104
Capital Traction 1st 5s	81½	84
City & Suburban Ry. 1st 5s	80	....
Georgetown Gas Lt. 1st 5s	103½	105
Pot. Elec. Power Cons. 5s	102¾	....
Pot. Elec. Power gl. and ref. 6s	108	....
Wash. A. & Mt. Ver. ctf	2	....
Wash., Balto. & Anap. 1st 5s	18	22
Wash. Gas Lt. Gold Notes 4½s	99	100
Wash. Gas Light Genl. 5s	104	105
Wash. Gas Lt. Co., Ser. A 6s	101½	102½
Wash. Gas Lt. Co., Ser. A 6s	104½	105½
Wash. Ry. & Elec. Cons. 4s	86¾	88
MISCELLANEOUS		
Barber & Ross, Inc., 6½s	82	....
Chevy Chase Club 1st 5½s	100	....
Col. Country Club 1st 5½s	100	100½
Dist. of Col. Paper Mfg. 1st 6s	47	70
Wash. Consolidated Title 6s	....	100
Wash. Market Cold Stge. 5s	95	100
STOCKS. PUBLIC UTILITIES.		
Amn. Tel. & Tel.	198⅞	....
Capital Traction	36	36½
Washington Gas	120	125
Nor. & Wash. Steamboat	190	235
Potomac Elec. Power pfd. 6s	110	113
*Potomac Elec. Pow. pfd. 5½s	108	109
Wash. Ry. & Elec. com.	425	....
*Wash. Ry. & Elec. Co. pfd.	97¾	98¼
NATIONAL BANKS.		
Capital	224	250
Columbia	390	....
Commercial (stamped)	219	235
District	207	230
Federal-Amer. Natl. Bk. & Tr.	50	60
Liberty	190	200
Lincoln	400	440
Metropolitan	310	360
Riggs	425	465
Second	171	210
Washington	225	245
TRUST COMPANIES.		
Amer. Security & Trust	335	355
Continental Trust	118	130
Natl. Savings & Trust	425	475
Princes Georges Bk. & Tr.	28	30
Union Trust	208	215
Wash. Loan & Trust	435	460
SAVINGS BANKS.		
Bank of Bethesda	58	65
Commerce & Savings	325	....
East Washington	20	35
Potomac Savings (new)	65	75
Sec. Sav. & Commercial	451	500
Seventh Street	290	....
United States	530	633
Washington Mechanics	50	60
FIRE INSURANCE.		
*American	280	....
Corcoran	150	....
Firemen's	30	40
National Union	20	26
TITLE INSURANCE.		
Columbia	8¼	11
Real Estate	140	175
Title & Inv. Co. of Md. Com.	20	30
MISCELLANEOUS.		
Barber & Ross, Inc., Com.	11	13
Col. Sand & Gravel Co. pfd.	98½	102
Col. Medical Bldg. Corp.	85	....
District Natl. Securities pfd.	68	75
Emerson's Bromo-Seltzer (a)	30	33
Federal Storage Co. pfd.	110	130
Federal-American Co. com.	26½	29
Federal-American Co. pfd.	96	101
*Lanston Monotype	102	104
Merch. Tfr. & Storage com.	95	100
Merch. Tfr. & Storage pfd.	85	100
Mergenthaler Linotype	87½	90
Natl. Mtge. & Inv. Co. pfd.	4⅞	5
Peoples Drug Stores pfd.	99½	102
Real Est. Mtge. & Guar. pfd.	6½	7
Security Storage	104	113
Terminal Ref. & Wh'g Corp.	44	60
The Carpel Corporation	21½	23
Wash. Mech. Mtge. Co. com.	8½	....
Wash. Medical Bldg. Corp.	85	107
Woodward & Lothrop com.	25	....
Woodward & Lothrop pfd.	107	109

*Ex dividend.

DAILY COTTON MARKET.

New York, Feb. 26.

PORT MOVEMENT.

	Middl'g.	Receipts.	Exports.	Stock.
N. Orleans	10.80	13,690	100	811,184
Galveston	9.45	2,847	....	632,873
Mobile	10.35	282	....	229,539
Savannah	10.74	1,417	7,664	341,041
Charl'ton	....	248	....	170,312
Wilm'ton	....	192	....	16,615
Norfolk	11.00	297	1,172	93,247
Baltimore	....	....	....	1,350
N. York	11.25	....	....	229,890
Boston	....	....	....	2,900
Houston	10.60	1,216	4,589	1,387,654
C. Christi	....	97	....	78,331
Min. ports	....	....	....	189,412
Tl. today	....	20,286	13,525	4,184,348
Tl. week	....	77,945	54,050	....
Tl. season	....	7,062,756	4,787,262	....

Sales—New Orleans, 6,955; Galveston, 363; Mobile, 15; Savannah, 495; Norfolk, 328; Houston, 2,713. Total sales today, 11,071.

INTERIOR MOVEMENT.

	Middl'g.	Receipts.	Shipm'ts.	Stock.
Memphis	10.15	3,779	4,880	334,441
Augusta	10.69	376	188	109,726
St. Louis	....	656	1,044	16,030
Ft. Worth	10.20	....	....	....
Lit. Rock	9.88	300	550	45,754
Atlanta	10.50	....	....	....
Dallas	10.20	....	....	....
M'gomery	10.10	....	....	....
Tl. today	....	5,111	6,662	505,951

Sales—Memphis, 3,078; Augusta, 19; Fort Worth, 647; Little Rock, 655; Dallas, 8,622; Montgomery, 854. Total sales today, 12,835.

CHICAGO STOCKS.

(Reported by W. B. Hibbs & Co.)

	Bid.	Asked.
Yellow Taxi	21¾	22½
Thompson	29	30
Wahl	3	3½
Butler Bros	5¾	5⅞
National Leather	⅞	1
Swift	29½	29⅞
Swift International	39	39¼
Libby McNeil & Libby	12¼	12½
Midwest Utilities	24¼	24⅜
City Con com	½	¾
City Con pfd	4½	5
Edison	252	253
Public Service $100 par	260	....
Public Service no par	255	260
Quaker com	160½	164
Quaker pfd	115¾	116
Bendix	24½	24⅝
Borg Warner	28¼	28⅜
Illinois Brick	14	16
U S Gypsum	45	48
Great Lakes Dock & Dredge	26	27
Associated Apparel Ind	38	46
Balaban & Katz	62	75
Cons com	3¼	4
Cons pfd	....	38
Electric Household	27½	28½
McCord	15	18

BOND SALES ON NEW YORK EXCHANGE

(Reported from New York Stock Exchange by J. & W. Seligman & Co.)

UNITED STATES GOVERNMENT WAR LOANS.
(The following sales are given in lots of $1,000.)
(Quotations in dollars and 32ds of a dollar.)

Sale	Issue.	Open	High	Low	Last
300	Liberty 3½s	101.12	101.12	101.10	101.10
9	Liberty 1st 4¼s	102.23	102.28	102.23	102.23
5	Liberty 1st 4¼s, reg	102.17	102.17	102.17	102.17
127	Liberty 4th 4¼s	103.10	103.14	103.6	103.11
1	Liberty 4th 4¼s, reg	103.5	103.5	103.5	103.5
16	U S G 4¼s	110.21	110.21	110.18	110.18
239	U S G 4s	106.20	106.22	106.16	106.16
75	U S G 3¾s	104.20	104.22	104.20	104.22
374	U S G 3⅜s, 1943	100.24	100.26	100.13	100.13
86	U S G 3⅜s, 1947	101	101	100.20	100.24

FOREIGN GOVERNMENT BONDS.
The following sales are given in lots of $1,000.

Sale	Issue.	Open	High	Low	Last
	A				
2	Akershus, Dept of, 5s, 1963	96	96	96	96
3	Antioquia, Dept of, B-7s, 1945	57¾	57⅞	56	56
2	Antioquia, Dept of, D-7s, 1945	56	56	55¼	55¼
3	Antwerp, City of, 5s, 1958	100⅝	100¾	100⅝	100¾
14	Argentine Govt 6s, ser A, 1957	91⅞	92⅜	91¼	92¼
8	Argentine Govt 6s, ser B, 1958	92¼	92¼	92	92¼
3	Argentine Govt 6s, June, 1959	92	92½	92	92½
2	Argentine Govt 6s, Oct, 1959	92½	92½	91⅞	91⅞
77	Argentine Govt 6s, May, 1960	92	92¼	92	92¼
7	Argentine Govt 6s, Oct, 1960	92¼	92¾	92⅛	92¾
20	Argentine Govt 6s, Feb, 1961	91⅞	92¼	91⅝	92⅛
6	Argentine Govt 6s, May, 1961	92¼	92¾	92¼	92¾
44	Australia 5s, 1955	63¾	64⅞	63¾	64⅞
30	Australia 5s, 1957	64½	64¾	64	64¼
11	Australia 4½s, 1956	59	60	59	60
2	Austrian Govt 7s, 1943	106	106	106	106
11	Austrian Govt 7s, 1957	96¼	96½	96	96¼
	B				
1	Bavaria, King of, 6½s, 1945	84	84	84	84
16	Belgium, King of, 6s, 1955	103⅜	103¾	103⅜	103¾
5	Belgium, King of, 6½s, 1949	109¾	110	109¾	109¾
19	Belgium, King of, 7s, 1955	113⅞	114	113⅝	114
12	Belgium, King of, 7s, 1956	110¼	110¼	110¼	110¼
17	Berlin 6s, 1958	72⅞	72⅞	72½	72½
2	Bogota, City of, 8s, 1945	81½	81½	81¼	81¼
4	Bolivia 8s, 1947	40	40	39	39
6	Bolivia 7s, 1958	29¾	30	29½	29½
10	Bolivia 7s, 1969	24½	24¾	24½	24½
17	Bordeaux, City of, 6s, 1934	104⅝	104⅝	104½	104½
1	Brazil, U S of, 7s, 1952	69	69	69	69
40	Brazil, U S of, 6½s, 1926-57	65¼	65¾	65⅛	65¼
12	Brazil, U S of, 6½s, 1927-57	65⅜	65½	64¾	65
7	Brazil, U S of, 8s, 1941	89½	89½	88½	88½
8	Bremen, State of, 7s, 1935	97⅜	99	97⅜	99
2	Brisbane, City of, 5s, 1958	56	56	56	56
3	Budapest, City of, 6s, 1962	73¼	73¼	73¼	73¼
1	Buenos Aires, Prov of, 6s, 1961	69¾	69¾	69⅝	69⅝
2	Buenos Aires, Prov of, 6½s, 1961	70¼	70¼	70¼	70¼
1	Bulgaria, King of, 7s, 1967	69½	69½	69½	69½
	C				
1	Caldas, Dept of, 7½s, 1946	63¼	63¼	63¼	63¼
1	Canada, Dom of, 5s, 1931	100¼	100¼	100¼	100¼
4	Canada, Dom of, 5s, 1952	105⅞	105⅞	105⅞	105⅞
5	Chile, Rep of, 6s, 1960	79	79½	79	79½
6	Chile, Rep of, 6s, 1961	79¼	79½	79	79
16	Chile, Rep of, 6s, 1961, Jan	79½	80	79¼	80
36	Chile, Rep of, 7s, 1942	98½	99¾	98½	98⅝
7	Chile, Rep of, 6s, 1963	79⅛	80	79⅛	80
15	Cologne, City of, 6½s, 1950	82⅛	83	81½	82⅜
5	Colombia, Rep of, 6s, 1961, Jan	66⅞	66⅞	66⅝	66⅝
2	Colombia, Rep of, 6s, 1961, Oct	67	67½	67	67½
18	Copen, City of, 5s, 1952	100½	100½	100½	100½
4	Copen, City of, 4½s, 1953	95¾	95¾	95¾	95¾
4	Cordoba, City of, 7s, 1937	83	83	83	83
7	Cordoba, City of, 7s, 1957	63¾	65⅛	63¼	65⅛
1	Cordoba, Prov of, 7s, 1942	80	80	80	80
3	Costa Rica, Rep of, 7s, 1951	77	77	77	77
29	Cuba, Rep of, 5½s, 1945	76½	76⅝	75⅜	75⅜
2	Cuba, Rep of, 5½s, 1953	97	97	97	97
2	Cundinamarca, Dept of, 6½s, 1959	56	56⅛	56	56⅛
2	Czechoslovakia, Rep of, 8s, 1951	110⅛	110¼	110⅛	110⅛
1	Czechoslovakia, Rep of, 8s, 1952	110	110	110	110
	D				
9	Denmark, King of, 5½s, 1955	101⅜	101¾	101¼	101¼
36	Denmark, King of, 4½s, 1962	96¾	96⅞	96⅝	96⅝
3	Dutch Ea India 5½s, 1953, Mar	102	102	102	102
	F				
2	Finland, Rep of, 5½s, 1958	82	82½	82	82½
6	Finland, Rep of, 6s, 1945	88½	88⅞	88½	88⅞
6	Frankfort, City of, 6½s, 1953	80	80	80	80
18	French Govt 7½s, 1941	126½	126⅝	126½	126½
10	French Govt 7s, 1949	120¾	120¾	120¾	120¾
	G				
51	German Govt 7s, 1949	103½	104¾	103½	104¾
202	German Govt 5½s, 1965	78	78⅞	78	78⅞
25	Greek Govt 7s, 1964	101¼	101¼	101¼	101¼
61	Greek Govt 6s, 1968	88½	88½	88¼	88⅜
	H				
1	Haiti, Rep of, 6s, 1952	95	95	95	95
7	Helsingford 6½s, 1960	88	88	88	88
16	Hungarian Con Mun 7s, 1946	84	84¼	84	84
3	Hungary, King of, 7½s, 1944	100	100	99⅞	99⅞
	I				
68	Italy, King of, 7s, 1951	98⅞	99⅜	98⅞	99
	J				
5	Japanese 6½s, 1954	105¼	105¼	105⅛	105⅛
89	Japanese 5½s, 1965	95¼	95⅜	95⅛	95¼
1	Jugoslavia, Mtg Bank of, 7s, 1957	81¼	81¼	81¼	81¼
	L				
18	Lyons, City of, 6s, 1934	105	105	104¾	104¾
	M				
20	Marseilles, City of, 6s, 1934	104⅝	104¾	104⅝	104¾
1	Medellin, Municipal of, 6½s, 1954	47½	47½	47½	47½
10	Milan, City of, 6½s, 1952	87	87⅛	86¾	86¾
3	Montevideo, City of, 6s, 1959	53	53½	53	53½
	N				
6	Netherlands 6s, 1972	106	106	106	106
28	New South Wales 5s, 1957	56	58¼	56	58¼
7	New South Wales 5s, 1958	57¼	58	57¼	57¼
13	Norway, King of, 5s, 1963	101¼	101¼	101	101⅛
12	Norway, King of, 5½s, 1965	102¾	103	102¾	103
21	Norway, King of, 6s, 1943	105¾	105⅝	105½	105½
6	Norway, King of, 6s, 1944	105¾	105¾	105¾	105¾
30	Norway, King of, 6s, 1952	102¾	102¾	102¾	102¾
3	Nuremburg, City of, 6s, 1952	76	77	76	77
	O				
10	Oslo, City of, 5½s, 1946	100¾	100¾	100	100⅛
	P				
8	Panama, Rep of, 5s, 1963	88	88	87	87½
2	Pernambuco, State of, 7s, 1947	57	57	57	57
21	Peru 6s, 1960	31	31	30½	30½
1	Peru 6s, 1961	29¼	29¼	29¼	29¼
10	Peru 7s, 1959	51	51	49	49
8	Poland 8s, 1950	89	89	88¼	88¼
8	Poland 7s, 1947	81	81¼	81	81¼
6	Poland 6s, 1940	69¾	69⅞	69	69
3	Porto Allegre, City of, 8s, 1961	67⅞	68	67⅞	68
5	Prussia 6½s, 1951	81⅞	82	81⅞	82
	Q				
8	Queensland, State of, 6s, 1947	76	78½	76	78½
10	Queensland, State of, 7s, 1941	89½	89¾	89	89
	R				
24	Rio de J, City of, 6½s, 1953	59	59⅜	58¾	59¼
7	Rio Gr do Sul, St of, 8s, 1946	72	72½	72	72½
8	Rio Gr do Sul, St of, 6s, 1968	45	45	44	44
45	Rome, City of, 6½s, 1952	88	88⅜	88	88¼
15	Roumania 7s, 1959	82¼	82⅜	82	82⅜
	S				
1	Salvador, Rep of, 8s, 1948	101½	101½	101½	101½
7	Santa Fe, Prov of, 7s, 1942	83	83	81¾	82
2	Sao Paulo, City of, 8s, 1952	71	72	71	72
3	Sao Paulo, City of, 6½s, 1957	54	54	54	54
3	Sao Paulo, State of, 8s, 1936	86½	86½	86½	86½
8	Sao Paulo, State of, 7s, 1942	82	82	82	82
2	Sao Paulo, State of, 8s, 1950	72½	72½	72½	72½
5	Seine, Dept of, 7s, 1956	107½	107½	107½	107½
6	Serbs, C & S, King of, 7s, 1962	81⅞	82	81½	82
1	Silesia, Prov of, 7s, 1958	62	62	62	62
2	Soissons, City of, 6s, 1936	106	106	106	106
1	Styria, Prov of, 7s, 1946	94⅝	94½	94½	94½
3	Sweden, King of, 5½s, 1954	105⅛	105⅜	105⅛	105⅜
3	Switzerland, Govt of, 5½s, 1946	105⅜	105⅜	105⅜	105⅜
	T				
5	Tokyo, City of, 5s, 1952	81	81	81	81
19	Tokyo, City of, 5½s, 1961	93⅜	93½	93¼	93½
2	Tolima, Dept of, 7s, 1947	62¾	62¾	62¾	62¾
	U				
12	U K Gt B & I 5½s, 1937	106½	106½	106½	106½
9	Uruguay, Rep of, 8s, 1946	100¼	100¼	100⅛	100¼
6	Uruguay, Rep of, 6s, 1960	80⅛	80⅛	78½	78½
	V				
8	Vienna, City of, 6s, 1952	88⅜	88½	88¼	88½
	W				
8	Warsaw 7s, 1958	62¾	62¾	62½	62½
	Y				
24	Yokohama, City of, 6s, 1961	98⅝	98¾	98½	98½

DOMESTIC BONDS—RAILS AND MISCELLANEOUS.

Sale	Issue.	Open	High	Low	Last
	A				
12	Abitibi Power & Paper 5s, 1953	77	77⅝	77	77⅝
15	Allegheny Corp 5s, 1944	87¼	87¼	85	85
2	Allegheny Corp 5s, 1949	85½	85½	84½	84½
5	Allegheny Corp 5s, 1950	84½	84½	84	84
2	Allis-Chalmers 5s, 1937	102½	102½	102¼	102¼
2	Amer Agri Chem 7½s, 1941	104¼	104⅜	104¼	104⅜
25	Amer Foreign Power 5s, 2030	84¼	84½	84	84½
5	Amer I G Chemical 5½s, 1949	100⅝	100⅝	100⅜	100⅜
6	American International 5½s, 1949	94	94	93¾	93¾
4	Amer Smelt 5s, 1947	103	103	103	103
1	Amer Sugar Ref 6s, 1937	103⅞	103⅞	103⅞	103⅞
65	Amer T & T 4½s, 1939	132¾	135	132¾	135
61	Amer T & T 5s, 1965	106⅜	106¾	106½	106½
1	Am T & T g 4s, 1936	101	101	101	101
6	Amer T & T col tr 5s, 1946	106½	106¾	106¼	106¾
16	Amer T & T Col 5½s, 1943	109	109½	109	109½
31	Amer Tel & Tel 5s, 1960	106⅝	107	106½	106⅞
1	Amer Water Works 6s, 1975	105	105	105	105
6	Armour & Co 4½s, 1939	90	90¼	90	90¼
19	Armour & Co of Del 5½s, 1943	75¼	75½	75	75
6	At T & S F gen 4s, 1995	98⅝	98⅝	98½	98½
24	At T & S F 4½s, 1998	121	121½	121	121½
8	At T & S F Ariz Div 4½s, 1962	104¾	104¾	104¾	104¾
1	A C L & N Col 4s, 1952	98¾	98¾	98¾	98¾
17	Atlantic Coast Line 4½s, 1964	99⅞	99⅞	99¾	99¾
	B				
5	B & O 4½s, 1933	101½	101½	101½	101½
1	B & O 1st g 5s, 1948	107¼	107¼	107¼	107¼
14	B & O cvt 4½s, 1960	97⅛	97½	97⅛	97½
3	B & O ref & gen 5s, 1995	104¼	104½	104¼	104½
2	B & O ref 6s, 1995	109½	109¾	109½	109¾
4	B & O (P L E & W Va) 4s, 1941	97⅛	97⅛	96¾	96¾
16	B & O (S W Div) 5s, 1950	104½	104¾	104¼	104¼
16	B & O 5s, ser D, 2000	104	104	104	104
37	Batavian Petroleum 4½s, 1942	96½	96½	96½	96½
1	Bell Tel of Pa 5s, ser C, 1960	112⅜	112⅜	112⅜	112⅜
10	Bell Tel of Pa 5s, ser B, 1948	108½	108⅝	108⅜	108½
12	Berlin City Elec 6½s, 1951	74⅞	75¼	74⅞	74⅞
10	Berlin City Elec 6½s, 1959	74⅞	75	74⅞	74⅞
8	Beth Steel 5s, 1936	102½	102¾	102¼	102¾
3	Boston & Maine 5s, 1967	102½	102½	102¼	102½
11	Boston & Maine 5s, 1955	102¼	102⅜	102	102⅜
26	Bklyn Man Tran 6s, 1968	101½	101½	101¼	101¼
4	Bklyn Union Gas 5s, 1950	104⅜	104⅜	104⅛	104⅛
5	Buff, R & P 4½s, 1957	88¾	89¼	88¾	89¼
12	Buffalo Gen El 4½s, 1961	101¾	101¾	101¾	101¾
1	Bush Term Bldg 5s, 1960	101¾	101¾	101¾	101¾
3	Bush Terminal 5s, 1955	101	101	101	101
1	Bush Terminal 4s, 1952	93	93	93	93
	C				
1	Canadian Nat 4½s, 1954	98⅞	98⅞	98⅞	98⅞
14	Canadian National 4½s, 1957	99¼	99¼	99	99¼
1	Canadian National 4½s, 1968	99	99	99	99
2	Canadian National 5s, 1969, July	105½	105⅝	105½	105⅝
1	Canadian National 4¾s, 1955	101¾	101¾	101¾	101¾
1	Canadian Nor 7s, 1940	111⅜	111⅜	111⅜	111⅜
7	Canadian Pac deb 4s	87¼	87½	87¼	87¼
2	Canadian Pc 4½s, 1960	99½	99½	99¼	99⅛
1	Canadian Pac 5s, 1944	104½	104½	104½	104½
1	Canadian Pac 5s, 1954	103⅛	103⅛	103⅛	103⅛
3	Central Pac 1st 4s, 1949	97	97	97	97
1	Ches & Ohio gen 4½s, 1992	105	105	105	105
12	Ches & Ohio 4½s, 1993, A	101	101	101	101
25	Ches & Ohio 4½s, 1995, B	101⅛	101⅛	101	101
1	C & O Rich Al Div 1st 4s, 1989	96	96	96	96
26	Ches Corporation 5s, 1947	100¼	100½	100¼	100¼
17	C & E Ill 1st cons g 5s, 1951	46½	46½	46	46
11	Chi Great West 1st 4s, 1959	69¼	69¼	69	69
20	C M St P & P 5s, 1975	72⅞	73	72½	73
25	C M St P & P adj 5s, 2000	30	30½	30	30¼
10	C M & St P 4s, 1989	87½	87½	87½	87½
1	C M St P & P 4¾s, 1989	100¼	100¼	100¼	100¼
18	C M & St P 4½s, 1989, C	95⅝	95⅝	95⅜	95⅜
2	Chi & N W 4¾s, 1949, cvt	91	91	91	91
7	Chicago Rys 1st 5s, 1927	66¼	66¼	66⅛	66¼
2	C R I & P ref 4s, 1934	99⅛	99⅛	99⅛	99⅛
30	C R I & P 4½s, 1952	93	93¼	92¾	92¾
38	C R I & P 4½s, 1960, cvt	89	89¼	89	89¼
55	Chile Copper 5s, 1947	95	95	94¾	95
10	Cinn Gas 4s, 1968	92⅞	93	92⅞	93
64	C C C & St L 4½s, 1977	100½	100⅝	100⅛	100¼
12	Columbia Gas & El 5s, 1952, May	98⅜	98¾	98⅜	98¾
26	Commercial Inv 5½s, 1949	97¼	97⅜	97¼	97⅝
12	Consolidated Gas N Y 5½s, 1945	106⅛	106¼	106	106¼
3	Crown Williamette Paper Co, 1951	93	93	93	93
1	Cuba Ry 1st 5s, 1952	66	66	66	66
	D				
22	Del & H 1st & ref 4s, 1943	97	97	97	97
16	Den & R Gr 1st 4s, 1936	97	97¼	96⅞	97¼
9	Den, R Gr & West 5s, 1955	82¼	82¼	82	82
2	Detroit Ed 5s, 1962	106⅞	106⅞	106⅞	106⅞
2	Detroit Ed 1st 4½s, 1961	101½	101½	101⅜	101⅜
16	Detroit Ed 1st & ref 6s, 1940	105⅜	105⅜	105⅜	105⅜
1	Duquesne Light 4½s, 1967	104	104	103½	103½
	E				
20	Erie R R 5s, 1967	82½	82½	82	82
18	Erie R R 5s, 1975	81	81	80½	81
	F				
6	Fisk Rubber 8s, 1941	37⅜	37⅜	37⅛	37⅛
22	Fla East Coast 1st & ref 5s, 1974	24⅝	25	24	24
7	Pramerican Ind Dev 7½s, 1942	107⅝	108	107½	108
	G				
16	Gen Motors Accep 6s, 1937	103¼	103¼	103¼	103¼
5	Gen Theater 6s, 1940	70	70¼	69¾	70¼
1	Gen Pub Ser 5½s, 1939	94	94	94	94
27	Ger Cen Ag Bk 6s, 1960, July	79⅛	79⅛	79⅛	79⅛
34	Ger Cen Ag Bk 6s, 1960, Oct	79½	79½	79⅛	79⅛
4	Ger Cen Ag Bk 6s, 1938	84	84⅛	84	84⅛
29	Goodrich 6s, 1945	69	69⅛	69	69⅛
10	Goodyear T & R 5s, 1957	90½	90½	90½	90½
5	Grand Trunk of Can deb 7s, 1940	111⅛	111⅛	111⅛	111⅛
12	Great Nor 5½s, 1952	109¾	109¾	109¾	109¾
19	Great Nor 7s, 1936	111½	111½	111½	111½
6	Great Nor 4½s Series D, 1976	99	99¼	99	99¼
20	Great Nor 4½s Series E, 1977	98¾	98¾	98½	98½
	H				
12	Hudson Coal Co 5s, 1962	60	60¾	60	60¾
31	H & M adj inc 5s, 1957	78½	79	78½	78½
2	Humble Oil 5s, 1937	102	102	102	102
	I				
2	Indiana Limestone 6s, 1941	61	61	61	61
4	Inland Steel Co 4½s, B, 1981	96½	96½	96½	96½
9	Interb R T ref 5s, 1966	70	70¼	70	70¼
3	Interb R T ref 5s, 1966, sta	70	70¾	70	70¾
32	International Match 5s, 1947	91¾	91¾	91¼	91⅛
6	Internatl Mer Mar sf 6s, 1941	90	91	90	90
3	Internatl Paper ref 6s, 1955	61	61	60½	60½
3	International Tel & Tel 4½s, 1952	82	82	81½	81½
21	Internatl Tel & Tel 4½s, 1939	93⅛	94⅞	93⅞	94¼
5	Internatl Tel & Tel 5s, 1955	85¼	85⅞	85¼	85¼
	K				
26	Krueger-Toll Co 5s, 1959	92¼	92½	92¼	92¼
	L				
11	Lautaro Nitrate 6s, 1954	58¾	59	58½	58¾
34	Lorillard Co 5½s, 1937	97¼	97½	97¼	97¼
12	Loew's, Inc, 6s, 1941	107½	110	107½	110
13	Loew's, Inc, 6s, 1941, x-war	99	99¼	99	99
	M				
8	McKesson Robbins 5½s, 1950	79¾	80	79½	80
5	Midvale Steel 5s, 1936	102⅜	102⅜	102⅜	102⅜
1	Milwaukee Electric 5s, 1951	101½	101½	101½	101½
10	M, K & T 1st g 4s, 1990	91¼	91¼	91¼	91¼
7	M, K & T pr lien 5s, A, 1962	102⅞	103½	102⅞	103⅝
3	M, K & T 5X cu ad 5s, A, 1967	94½	94½	94½	94½
23	Mo Pac 5s, ser F, 1977	94¼	94½	94¼	94½
2	Mo Pac 5½s, 1949	99¼	99¼	99¼	99¼
17	Mo Pacific gen 4s, 1975	71	71	70⅞	70⅞
1	Mo Pac 5s, 1981	95	95	95	95
1	Mo Pac 5s, ser G, 1978	94⅝	94⅝	94	94⅝
10	Mo Pac 5s, ser H, 1980	94	94	94	94
1	Mobile & Ohio 5s, 1938	81⅞	81⅞	81⅞	81⅞
	N				
36	Natl Dairy Products 5¼s, 1948	101½	101¾	101½	101½
1	N Orleans Pub Serv A 5s, 1952	89½	89½	89½	89½
7	N Orleans Pub Serv B 5s, 1952	89¼	89¼	89	89
1	N O, T & Mex in 5s, ser A, 1935	100⅜	100⅜	100⅜	100⅜
2	N O, T & Mex 5s, C, 1956	90	90	90	90
13	N Orleans, T & Mex 5½s, 1954	98	98⅛	98	98
7	N Y C & H R 1st 3½s, 1997	85¼	85½	85¼	85½
10	N Y C & H R deb 4s, 1934	100¾	100⅞	100¾	100⅞
4	N Y C & Lake S col 3½s, 1998	84	84	84	84
20	N Y C & M C col 3½s, 1998	89½	89½	89¼	89¼
31	N Y Cent cons 4s, 1998	96¼	96¼	95½	95½
10	N Y C ref & imp 4½s, 2013	100⅞	100⅞	100⅝	100⅞
13	N Y Cent 5s, 2013	107⅜	107⅜	107¼	107¼
15	N Y, Chi & St L 6s, 1932	101½	101¾	101½	101½
14	N Y, Chi & St L 5½s, A, 1974	105⅜	106	105⅜	105⅝
42	New York, Chi & St L 4½s, 1978N	91⅜	91¾	91½	91½
1	N Y Ed 6½s, 1941	114⅞	114⅞	114⅞	114⅞
2	N Y N H & H 4s, 1955	86½	86½	86½	86½
3	N Y N H & H 4s, 1956	86¼	86¼	86¼	86¼
3	N Y N H & H 4½s, 1967	94½	94½	94½	94½
11	N Y N H & H cvt 6s, 1948	118½	118½	118½	118½
3	N Y N H & H col 6s, 1940	105⅜	105⅝	105⅜	105⅝
2	N Y Tel ref 6s, 1941	106¾	106¾	106½	106½
12	N Y Tel deb 6s, 1949	111½	111½	111½	111½
1	N Y Tel 1st & g 4½s, 1939	102¾	102¾	102¾	102¾
5	Niag Shares Corp of Md 5½s, 1950	94⅞	95	94⅞	95
38	North Amer Co 5s, 1961	97⅜	97½	97¼	97½
1	North Amer Edison 5s, 1957, A	104	104	104	104
7	North Amer Edison ctf 5s, 1949, C	99	99¼	99	99½
1	Northern Pac gen 3s, 2047	68	68	68	68
4	Northern Pac ref & imp 4½s, 2047	100	100	100	100
7	Northern Pac pr ln g 4s, 1997	94½	94½	94½	94½
1	Northern Pac ref & imp 6s, 2047	113⅜	113⅜	113⅜	113⅜
2	Northern Pac 5s ser C, 2047	103¼	103¼	103¼	103¼
1	Northern States P 5s, 1941	103	103	103	103
1	Northern States P 6s, 1941	106¼	106¼	106¼	106¼
	O				
23	Oreg-Wash 1st ref 4s, 1961	94½	94½	94½	94½
8	Oriental Dev 6s, 1953	98¾	99	98¾	99
3	Oriental Dev 5½s, 1958	92⅞	93⅜	92⅞	93
	P				
10	Pacific Gas & El 5s, 1942	103¼	103½	103¼	103¼
2	Pac T & T ref 5s, 1952	107½	107½	107½	107½
4	Paramount Publix 5½s, 1950	86¾	86¾	86½	86½
2	Para-Fam-Lasky 6s, 1947	96¾	96¾	96¾	96¾
16	Paris-Lyons Med Rwy 6s, 1958	104¾	104¾	104¾	104¾
2	Pa Ohio & Del R R 4½s, 1977	100¼	100¼	100¼	100¼
3	P R R cons g 4s, 1948	98⅜	98⅜	98⅜	98⅜
24	P R R g m 4½s, ser A, 1965	102	102⅞	102	102⅞
12	P R R 5s, 1964	105	105	104¾	104¾
32	Penn R R 6½s, 1936	109¾	110	109¾	110
22	Penn R R 4½s, D, 1970	97¾	98	97¾	97¾
54	Pere Marq 4½s, 1980	99½	99½	99½	99½
10	Pere Marq 1st 5s, 1956	104⅛	104⅛	104	104
3	Philadelphia Co 5s, 1967	101	101	100⅞	101¼
15	Phila Elec Co 4½s, 1967	103	103	102¾	102¾
5	Phila Elec Co 4s, 1971	93½	93½	93½	93½
29	Phil & Read C & I 5s, 1978	80	80¼	80	80¼
16	Phil & Reading C & I 6s, 1949	82	82	82	82
3	Phillips Petroleum 5¼s, 1939	87	87	87	87
15	P C C & St L 4½s, 1977	101⅝	101⅝	101½	101½
2	P C C & St L ser B, 5s, 1975	109¼	109¼	109¼	109¼
6	Portland Gen Elect, 4½s, 1960	88¼	88¼	88¼	88¼
4	Portland Ry Lt & P, 7½s, 1946	107½	107½	107½	107½
2	Postal Tel & Cable 5s, 1953	74½	74½	74¼	74¼
33	Pub S El & Gas 4½s, 1967	103¼	103½	103¼	103½
5	Pub S El & Gas 4½s, 1970	103	103	103	103
1	Pub S El & Gas 5s, 1965	106	106	106	106
1	Pure Oil 5½s, 1937	93¾	93¾	93¾	93¾
2	Pure Oil 5½s, 1940	92½	92½	92½	92½
	R				
2	Richfield Oil of Calif 6s, 1944	64	64	63¾	63¾
	S				
28	S A L Ry 6s, 1945	17	17⅜	17	17⅜
5	Seaboard-All Florida 6s, 1935, A	10	10	10	10
5	Siemens & Halske 6½s, 1951	99¼	99⅜	99¼	99⅜
15	Sinclair Crude Oil 5½s, 1938	102	102	101¾	101¾
6	Sinclair Oil 7s, 1937	99	99¼	99	99¼
21	Sinclair Oil 6½s, 1938	95¾	96	95½	96
6	Sou Pacific ref 4s, 1955	96¾	96⅞	96¾	96⅞
3	Sou Pacific col 4s, 1949	96¾	96¾	96½	96½
24	Sou Pacific 4½s, 1969	98⅝	99	98½	99
17	Sou Pacific 4½s, 1968	98⅛	98¼	98	98
4	Sou Pac-Oreg Lines 4½s, 1977	100⅜	101	100⅜	101
6	Sou Ry 5s, 1994	109	109	108⅝	108⅝
15	Sou Ry gen 4s, ser A, 1956	87½	88	87½	87¾
2	Sou Ry gen 6½s, 1956	117¼	117¼	117¼	117¼
6	Sou Ry St L Div 4s, 1951	92½	92½	92½	92½
8	St L & S F R pr ln, ser A, 4s, 1950	86	86	85½	85½
1	St L & S F R pr ln, ser B, 5s, 1950	101⅜	101⅜	101⅜	101⅜
75	St L & S F R R 4½s, 1978	82	82¼	81¾	81¾
5	St L & S W cons 4s, 1932	100½	100½	100½	100½
1	St L & S F Ry gen 6s, 1931	101	101	101	101
27	Standard Oil of N J 5s, 1946	103¾	103¾	103⅝	103⅝
23	Standard Oil of N Y 4½s, 1951	100⅛	100⅛	100	100
	T				
37	Texas Corp 5s, 1944	100⅝	100⅞	100⅝	100⅞
17	Tex & Pac 5s A, 1960	98⅜	98⅜	98	98
1	Tex & Pac 5s C, 1979	98½	98½	98½	98½
2	Toho Elec Pow 6s, 1932	99⅜	99⅜	99⅜	99⅜
76	Tokyo Elec Light 6s, 1953	90½	90¾	90½	90½
	U				
2	Union Pac 1st g 4s, 1947	99	99	99	99
23	Union Pac 1st & ref 4s, 2008	95⅝	95⅝	95⅝	95⅝
20	Union Pac 5s, 2008	112⅞	112⅞	112⅞	112⅞
4	Union Pac 4s, 1968	93¾	93¾	93½	93½
1	Union Pac 4s, 1967	102⅜	102⅜	102⅜	102⅜
6	U S Rubber 5s, 1947	72¼	72¼	71½	71½
	W				
49	Warner Bros cvt 6s, 1939	64¼	65½	63⅞	65
2	Warner-Quinlan Co 6s, 1939	63	63	63	63
32	West Maryland 4s, 1952	81¾	81⅞	81½	81¾
8	Wheeling Steel Corp 5½s, 1948	101½	101½	101½	101½
8	Wheeling Steel Corp 4½s, 1953	90¼	90¼	90⅛	90⅛
4	Wilson & Co 1st 6s, 1941	100¼	100½	100¼	100¼
	Y				
9	Youngstown S & Tube 5s, 1978	100⅝	101⅛	100⅝	100⅝

Total bond sales: Today, $9,700,000; yesterday, $10,000,000; week ago, $10,000,000; year ago, $10,291,000.

NEW YORK CURB MARKET TRANSACTIONS

Sales in hundreds.		High	Low	Close
	A			
2	Aero Underwrit	8¾	8	8¾
20	Affiliated Pr (1.60)	20⅜	19¾	19¾
2	Agfa Ansco	10	10	10
2	Air Invest vtc	1½	1½	1½
1	Allegheny Gas	3	3	3
1275	Alum Co Am AS	172¾	167¾	168
2	Alum Co Am pf (6)	109⅛	109⅛	109⅛
1	Am Arch (3)	25⅛	25⅛	25⅛
16	Am Austin Car	1	1	1
1	Am Capital B	5	5	5
2	Am Cit P&L A(3r)	38	38	38
14	Am C P&L B(10%f)	9⅛	9⅛	9⅛
43	Am Com P A(10%f)	16⅛	15⅞	16⅛
6	Am Com P B(10%f)	28⅞	28⅜	28⅞
57	Am Cyan B	12¼	11⅞	12
2	Am Dept St	1½	1½	1½
23	Am Equities	7⅝	6⅞	6½
91	Am & For P war	30½	28⅛	28⅛
20	Am Founders	5	4⅝	5
173	Am Gas & El (1a)	86¾	82½	85
4	Am Gas & El pf (5)	107	107	107
20	Am Hardware (4)AS	49	49	49
100	Am Hard Rub(4)AS	32¼	32	32¼
49	Am Invest B	7⅝	7¼	7⅜
2	Am Invest war	2¼	2⅛	2⅛
200	Am Ldy Mch(3)AS	39	39	39
7	Am L & T (2½)	51	49⅛	50⅛
2	Am Maize (2)	26	26	26
3	Am Maracaibo	1	⅞	1
8	Am Nat Gas	5½	5⅛	5½
775	Am Super (.40)	17¼	15¾	16⅝
1	Am Sup 1st pf (6)	95¼	95¼	95¼
3	Am Thread pf (¼)	3¼	3¼	3¼
31	Am U&G B vtc	4	3⅝	3⅞
1	Am Yvette	1½	1½	1½
1	Anch Post P(10%f)	5¼	5¼	5¼
3	Anglo Chi C Nit	12⅝	12½	12½
8	Appalachian Gas	7½	7¼	7⅛
80	Ark Nat Gas A	6¼	6	6¼
3	Art Metals (.15)	8	8	8
1	Asso El In Ltd(.30)	5⅜	5⅜	5⅜
31	Asso G & E	30	28½	28½
125	Asso G&E ctf(8)AS	89⅜	87	89⅜
3	Asso G&E allot ctfs	20½	20⅜	20½
138	Asso G&E A (2r)	22⅛	20⅞	22⅛
46	Asso G & E war	⅞	[illegible]	[illegible]
16	Asso G&E deb rts	4⅛	3⅞	4
7	Asso G&E sen pr rts	4½	3⅞	4
1	Asso Laundry	⅞	⅞	⅞
10	Asso Rayon	3	3	3
6	Asso Ray pf (6)	55½	54	55½
1	Atl Coast Fish	5⅞	5⅞	5⅞
2	Atl Sec Corp	13⅞	13⅞	13⅞
8	Atlas Util	6¼	6	6⅛
1	Atlas Util war	1⅞	1⅞	1⅞
6	Avia Corp Am	25½	25	25½
2	Avia Sec of N Eng	6	5⅞	6
	B			
1	Bahia Corp	2	2	2
1	Bickford (1.20)	18⅛	18⅛	18⅛
12	Blue Ridge (.20e)	5¾	5½	5¾
6	Blue R cvt pf (3r)	37½	37	37½
20	Bourjois (¼e)	10	9½	10
50	Borne & Scry AS	10¼	10¼	10¼
24	Braz Tr & Lt (8%f)	26½	26	26⅛
1	Brill A (.34k)	4¾	4¾	4¾
4	Brill B	1	¾	¾
6	British Celanese	1⅜	1⅜	1⅜
	C			
8	Cable & Wire A	1	1	1
1	Cable & Wire B	⅝	⅝	⅝
1	CAM Co pf	1	1	1
18	Can Marc Wireless	4	3¾	3⅞
12	Carib Syn	1¾	1½	1½
1	Carnation Co(1½a)	25¼	25¼	25¼
1	Celanese 1 pf (7)	59	59	59
3	Cen H G&E vtc(.80)	19½	19⅜	19½
34	Cen P S A (1/10f)	18½	17⅝	18⅜
139	Cen Sts El (10%f)	12⅛	11¾	11⅞
1	Chain Str St	11⅛	11⅛	11⅛
15	Ch Ph Al nv (1)	16¼	16	16¼
159	Cities Ser (.30a)	20	19¼	19¾
2	Cities Serv pf (6)	84½	84⅜	84⅜
8	Claude Neon Lts	9½	9¼	9½
1	Cleve Tract (.80)	9¼	9¼	9¼
1	Colomb Syn	¼	¼	¼
2	Colon Oil	2⅜	2⅜	2⅜
8	Col Oil & G vtc	7⅛	6½	6½
2	Col Pict vtc (1½a)	22	22	22
440	Com Edison (8) AS	256¾	250	256
124	Comw & So war	2⅜	2¼	2⅜
27	Commun W S(6%f)	10¾	10½	10¾
8	Comstock Tun	⅜	⅜	⅜
10	Cons Cop Min	3⅛	3⅛	3⅛
10	Cons G&EBalt(3.60)	101	97	100¾
29	Cons G Ut A (2.20)	16⅛	16⅛	16⅛
1	Cons Laundries (1)	14⅜	14½	14½
3	Cons Royalty (.30)	2	2	2
5	Cont Chic Corp	10¼	10	10
325	Cont Sh cvt pr AS	45¾	44	44⅞
25	Cont Sha pf B AS	44¾	44⅜	44⅜
7	Cooper Bess (2)	22⅛	21	22⅛
187	Cord Corp	11⅞	10⅛	11½
2	Corp Sec Chi (6%f)	21	20	21
3	Cosden Oil	3	2¾	3
25	Creole Pet	3⅜	3	3⅜
3	Cresson Gold (.04)	1	⅞	1
4	Crocker & Wheeler	12⅝	12⅛	12¼

Sales in hundreds.		High	Low	Close
9	Crown Cent Pet	⅝	½	½
190	Cuban Cane war	⅛	⅛	⅛
22	Curtiss Wright war	⅛	⅛	⅛
10	Cusi Mex Min	⅛	⅛	⅛
	D			
1	Darby Pet	4½	4½	4½
33	Dayton Airplane	1⅜	1⅛	1⅛
62	Deere & Co (1.20)	44⅝	37⅞	40⅞
106	De Forest	6½	5⅞	5⅞
3	Derby Oil	3	3	3
40	Detroit Aircraft	3	2⅛	2⅞
45	Douglas Airc (1¼g)	19⅞	18⅛	19⅞
1	Dresser Mfg A(3½)	39	39	39
6	Dresser Mfg B (2)	27⅞	26	26⅛
3	Driver Harris	34⅛	31½	31⅞
50	Duke Power (5) AS	142	139¾	142
10	Duquesne Gas	6⅛	6⅛	6¼
31	Durant Motor	2⅛	2	2
5	Duval Tex Sul	2⅛	2⅛	2⅛
	E			
6	East Gas & Fuel	21⅝	21	21⅝
74	East Sts Pow B(1)	18	16½	17⅞
23	Eastern Util A	5⅛	4	5⅛
3	Eisler Elec	4⅜	4⅜	4⅜
1231	El Bd & Sh (6% f)	61	57⅞	59⅛
3	El Bond & Sh pf(6)	106	106	106
4	El Bd&Sh 5% pf(5)	95	94⅞	95
8	El Pow Asso (1)	22⅜	20⅜	22⅜
65	El Pow Asso A (1)	22½	19⅞	22¼
32	El P & L opt war	37⅝	35	36⅞
8	Electric Share(6%f)	16	15	16
6	Empire Pow (.56k)	52⅞	37	52⅞
13	Emp Steel	2⅜	2¼	2¼
3	Emp Reinsur (1.70g)	24	23½	24
3	Europe El deb rts	3	3	3
80	Evans Wallo Lead	2	1¾	2½
	F			
4	Fairchild Avia A	2¼	2⅛	2¼
50	Fajardo Sugar AS	37	37	37
141	Falcon Lead	⅛	⅛	⅛
2	Fandango	⅝	⅝	⅝
1	Fansteel	11⅜	11⅜	11⅜
8	Fiat deb rts	⅜	⅜	⅜
5	Foltis Fischer	3	3	3
12	Food Mach (1¼)	35⅛	35	35⅛
12	Ford M C A (1.20)	28	27⅛	28
1	Ford M P (.28)	9⅛	9⅛	9⅛
58	Ford M Ltd (.37½e)	17⅝	17⅛	17⅝
2	Foremost Dairy	1⅛	1⅛	1⅛
1	Founda Foreign A	4	4	4
14	Fox Theatre A	5⅛	5⅜	5⅛
	G			
149	Gen Alloys	10¼	9¾	10¼
25	Gen Avia Corp	11⅜	10⅞	11⅜
6	Gen Baking	⅜	⅜	⅜
2	Gen Bak cod	½	½	½
1	Gen Bak pf cod	28	28	28
2	Gen Bak N Y	18¾	18	18¾
10	G El Ltd rct (.70e)	11	11	11
350	GG&E cv pf B(6)AS	68⅞	67⅝	67⅞
1	Gen Ldy Mach	29⅜	29⅜	29⅜
5	Gen Th E cv pf (3)	100⅛	100⅛	100⅛
1	Georgia Pow pf (6)	5	5	5
1	Gerrard S A Co	3½	3⅛	3½
2	Glean Comb Harv	51	50¾	51
2	Glen Alden Coal (8)	8½	8⅛	8½
3	Globe Under (.30e)	1⅜	1¼	1⅜
2	Gold Coin	1⅜	1¼	1⅜
38	Gold Seal Elec	2¼	1⅞	1⅞
4	Golden Center Min	10¼	9	10
337	Goldman Sachs	23	23	23
2	Gorhm Mfg vtc (2)	220	220	220
10	Gt A&P nv(5¼g)AS	119	119	119
50	G A&P 1st pf (7)AS	22	21⅞	22
2	Guardian Fire (2)	1⅛	1⅛	1⅛
2	Guardian Inves	70¼	68⅞	70¼
17	G O Corp Pa (1½)			
	H			
2	Hammand Clock Co	30	30	30
1	Hap Candy St A	½	½	½
1	Hecla Min (.40)	7¼	7¼	7¼
1	Helena Rubenstein	3¼	3¼	3¼
34	H Walk G & W (1)	8⅝	8⅜	8⅝
16	Holl Gold Min (.65)	8	7⅞	7⅞
8	Hud Bay M & S	5⅝	5½	5½
7	Humble Oil (2)	65	63⅜	65
1	Hydro El Serv (2)	28⅞	28⅞	28⅞
6	Hygrade Food	3¾	3¾	3½
	I			
50	Ill P&L 6% p UR AS	95	95	95
3	Imp Oil Can (½)	17	17	17
1	Ind Ter Ill B	16⅝	16⅜	16⅝
100	Ind P&L p (6½) AS	105	104½	105
2	Indust Fin ctf	9	9	9
15	Insul Util (6%f)	47⅞	46½	47
1	Ins Co N Am (2½g)	62	62	62
15	Insur Sec (.70)	9¼	8½	9
1	Intercoast Tr (1)	8⅜	8⅜	8⅜
6	Intercoast Petrol	½	½	½
19	Intercon Petrol	44	44	44
25	Intl Hy El p(3½)AS	14⅞	14¼	14½
54	Internat Pet (1)	28⅛	28	28⅛
6	Int Sup P (1.10g)	44	44	44
1	Inter Util A (3½)	10⅜	10	10⅜
29	Inter Util B	4⅛	4	4⅛
15	Inter Util war	4⅛	4⅛	4⅛
3	Interstate Equit	33⅛	33⅛	33⅛
3	Inters Eq cv p (3)	1	1	1
1	Iron Cap Cop	4½	4⅛	4½
4	Ital Superpow A			
	K			
3	Kolster Brandes	⅝	⅝	⅝
	L			
2	Lackawanna S (1k)	32½	32½	32½

Sales in hundreds.		High	Low	Close
9	Lehigh C & N(1.20)	27⅜	26	27⅜
1	Leonard Oil	⅜	⅜	⅜
1	Lily Tulip Cup(1½)	24	24	24
13	Loew's war	1⅝	1⅝	1⅝
4	Loew's deb rts	22½	19⅝	22½
11	Lone Star Gas (1a)	28⅞	28	28⅝
7	Long Is Lt (.15h)	35⅛	33⅝	35⅛
	M			
8	MacMarr St (1)	11	10	10
13	Magdalena Syn	⅛	⅛	⅛
34	Mavis Bott	1¼	1	1¼
1	Mayflow Asso (2)	43⅛	43⅛	43⅛
13	Memphis N G (.70g)	11⅛	11⅛	11⅛
1	Mercant Strs (1)	22	22	22
1	Mesabi Iron	1	1	1
3	Mesta Mach (2)	31⅝	31⅝	31⅝
15	Metal & Min (1.20)	1	⅞	1
1	Met Ch Stores	4	4	4
2	Mid St Pet A vtc	3½	3⅛	3⅛
1	Mid St Pet B vtc	1⅛	1⅛	1⅛
1	Mid Royal cv pf(2)	17⅛	17⅛	17⅛
4	Mid West St U(1¾)	25	23⅛	23⅜
25	Mid West Ut (8%f)	24⅜	24	24⅜
4	Mid West U B war	3	3	3
14	Mid N G A(1.20r)	1	1	1
3	Midland Steel (2)	17¼	16⅞	17¼
2	Mining Co Can	2⅛	2⅛	2⅛
92	Mo Kans P L(10%f)	8⅜	8⅛	8⅜
33	Mo Kans P L B vtc	⅞	⅞	⅞
35	Moh Hud 1 pf(7)AS	103	102⅝	102⅝
850	Mont LH&P(1⅜)AS	83⅞	82⅛	82⅝
	N			
3	Nat Am Co	4	4	4
4	Nat Aviation	8⅛	7⅝	8⅛
1	Nat Bond & S(¼k)	37	37	37
8	Nat Fam Stores	4	4	4
13	Nat Fuel & Gas (1)	24⅜	24⅛	24⅜
31	Nat Investors	7⅜	6⅞	7⅛
1	Nat P&L 6% pf(6)	101¼	101¼	101¼
1	Nat Rub Mach	5⅛	5⅛	5⅛
9	Nat S T Sec A(½al)	17⅝	17	17⅝
2	Nat Sug Ref N J(2)	32½	32½	32½
2	Nat Trans (1) XD	13⅝	13⅛	13⅝
5	Nat Un Rad	4⅞	4⅛	4⅛
4	Nauheim Phar	⅝	⅝	⅝
100	Nehi pf (5¼) AS	70	68	68
75	Neisner pf (7) AS	79	79	79
1	Nelson (H) (1)	16½	16⅛	16½
2	Nestle Le Mur	2⅝	2⅝	2⅝
23	Newmont Min (4)	58⅜	56⅞	57⅞
5	N Y Stm new(2.60)	70	67	70
3	N Y Transit (1)	10⅝	10⅝	10⅝
297	Niag Hud Pow (.40)	14⅛	13⅝	14
27	Niag Hud Pow A w	2⅜	2⅛	2⅜
5	Niag Hud Pow B war	7⅜	7⅛	7⅜
22	Niag Sh Md (.40)	10	9⅞	9⅞
4	Niles Bem P (2¼g)	21⅝	21⅛	21⅝
1	Noma Elec (.80)	6⅛	6⅛	6⅛
26	Noranda Mines	18⅝	18	18⅝
32	Nor Am Avia A war	2	1⅞	1⅞
8	Nor Europ Oil	1⅛	1⅛	1⅛
50	N Ind PS6%pf(6)AS	100½	100½	100½
2	Northam War pf(3)	37	36½	37
6	North States P A(8)	138	136⅜	138
10	N Sts P 6%pf(6)AS	98⅜	98⅜	98⅜
1	Novadel Ag (4⅛g)	50	50	50
	O			
4	Ohio Copper	½	½	½
100	Okla G&E pf(7)AS	108½	106	108½
1	Outboard Motor B	3	3	3
2	Overseas Sec	6	5½	6
	P			
1	Pac G&E 1 pf(1½)	27⅜	27⅜	27⅜
35	Pac Pub Ser (1.30r)	27⅛	25½	27⅛
1	Pac West Oil	12½	12½	12½
7	Pandem Oil	1⅛	1⅛	1⅛
32	Pantepec Oil	1⅜	1⅛	1⅜
2	Paramount Cab	3⅝	3⅝	3⅝
7	Pennroad Cp (.20)	7⅞	7⅜	7⅞
1	Pa Mex Fuel (3e)	14	14	14
30	Peprell Mfg (8) AS	78⅝	78	78⅝
12	Pa Wat & Pow (3)	70	67	69⅜
1	Perryman Elec	1⅛	1⅛	1⅛
2	Peo Lt P A (2.40)	24⅜	24⅛	24⅜
16	Phoenix Sec Corp	1⅛	1⅛	1⅛
2	Petroleum Corp war	1	1	1
2	Phenx S Cpf (3) XD	24⅜	24⅜	24⅜
5	Philip Morris	⅜	⅜	⅜
2	Pie Bak of Am A(2)	34⅜	33⅜	34⅜
11	Pilot Radio A	9½	8⅞	9½
1	Plymouth Oil (2)	18½	18½	18½
3	Polymet Mfg	4½	4	4½
4	Prod Roy	2½	2⅛	2⅜
11	Prudential Invest	13¼	12⅞	13¼
25	P SofNIll(8)$100pAS	269½	269½	269½
33	Pub Util Hold	7⅜	7⅛	7⅜
68	Pub Util Hold war	1⅛	1	1⅛
1	Pub Util Hold xw	6⅛	6⅛	6⅛
1	Pyrene (.80)	7⅞	7⅞	7⅞
	Q			
25	Quebec Pow Co AS	46	46	46
	R			
2	Railroad Sh (½)	4⅜	4⅜	4⅜
2	Rainbow L Pr A	2⅛	1⅞	2⅛
2	Rainbow L Prod B	1⅛	1⅛	1⅛
11	Raytheon Mfg vtc	13	11½	12⅜
4	Reiter Foster	1⅛	1	1⅛
10	Reliance Intl A	6	4⅞	6
1	Reliance Intl B	1⅜	1⅛	1⅜
1	Reliance Manage	6⅛	6⅛	6⅛
26	Reybarn Inc	3⅜	3⅜	3⅜
1	Rich Oil Cal pf	6⅜	6⅛	6⅜
1	Rich Rad cv pf	4	4	4
2	Rike-Kumler (2.20)	23	23	23
4	Roan Ant Cop	16⅛	16¼	16⅛
4	Rockl L&P tr c(.90)	17⅜	17⅛	17⅜

Sales in hundreds.		High	Low	Close
2	Ruberoid Co (4)	35½	35	36
10	Russia Intl	5⅛	4⅝	4⅝
	S			
25	Saf Car H&L(8) AS	83⅛	83⅛	83⅛
32	St Anthony Gold	⅛	⅛	⅛
208	St Regis Pap (1)	19⅝	17⅝	18⅞
1	Salt-Creek Pr (2)	7	7	7
7	Saxet Co	9¼	8⅞	9
1	Schlett & Z p (3½)	9	8⅞	9
3	Seaboard Util (⅓)	5⅜	5⅛	5⅜
8	Sec Corp Gen (.40)	30⅛	29⅞	30
11	Segal Lock (½)	5⅛	5	5
4	Seiberling Rub	7	6⅛	7
28	Select Indust	4⅛	4⅛	4⅛
1	Sel Ind (full pd)	67	67	67
4	Sel Ind full pd stp	68⅛	66⅛	68
3	Select Ind pr pf	65	65	65
8	Sentry Saf Control	2⅛	2⅛	2⅛
8	Shattuck Denn	5⅜	4⅞	5⅛
26	Shenandoah	7	7	7
11	Shenandoah pf (3r)	35⅝	35	35⅝
1	Silica Gel ctf	9	9	9
10	Smith A O (2) AS	174½	170	174
23	S Am Airlines 1 pf	1⅛	1⅛	1⅛
4	SCal Ed C p(1.37½)	25¾	25⅝	25¾
34	S Cal Ed rts	2⅛	2⅛	2⅛
5	So Penn Oil (1)	10⅛	10⅛	10⅛
6	Southland Roy (.60)	6⅛	6⅛	6⅛
40	S W Dairy p ww AS	17	15⅞	17
50	S W Bell T p(7)AS	120½	120½	120½
5	Southwest Gas Ut	6⅛	6	6
1	Span & Gen rts	¾	¾	¾
25	Spies May S pf AS	24	24	24
3	Stand Mot	⅞	⅞	⅞
76	Stand Oil Ind (2)	34⅞	34⅜	34⅝
8	Stand Oil Ky(1.60)	23	22⅞	23
50	St Oil Ohio (2½)AS	54¼	54¼	54¼
20	St Oil Oh n pf(5)AS	104	104	104
4	Stand P & L B (2)	50	49	50
25	Stand Screw (8)AS	93	93	93
1	Starrett Corp	9⅞	9⅝	9⅞
3	Starrett pf (3)	22	21⅞	22
2	Stein & Co (1.60)	17	16½	17
1	Stein Cosmetics	5⅜	5⅜	5⅜
1	Strauss (Nathan)	9	8¼	9
5	Strauss Roth	2⅜	2⅜	2⅜
1	Strom Carlson(1⅛g)	17⅛	17⅛	17⅛
8	Stutz Mot Am	23½	23¼	23⅜
225	Sullivan Mach AS	21⅞	19⅞	21⅞
1	Sun Invest	7⅜	7⅜	7⅜
1	Sun Invest pf (3)	40¼	40¼	40¼
25	Sunray Oil (5%f)	4⅛	4⅛	4⅛
2	Swift & Co (2)	29⅞	29½	29⅞
4	Swift Int (3)	39¼	39	39
	T			
1	Taylor Milling (2½)	21⅜	21⅜	21⅜
2	Tampa El (2a)	60	60	60
8	Technicolor Inc	13	12⅞	12⅞
1	Tech Hugh G(.60)	6⅛	6⅛	6⅛
1	Texon O & L (1)	11⅞	11⅞	11⅞
2	Thatcher Sec	2⅛	2⅛	2⅛
8	Tob Prod Exp (.10)	1	1	1
42	Trans Air Trans	6⅛	4⅞	5⅜
9	Trans Lux D Pic A	8⅝	8⅛	8½
2	Tri Utilities (1.20a)	28⅜	27¼	28⅜
127	Tubize Chat B	14⅛	10⅞	11⅛
5	Twin Sts N G A	1	1	1
	U			
2	Ungerleider Fin	28	27¾	28
49	United Corp war	12	10⅜	12
42	United El Serv rts	⅛	⅛	⅛
131	Unit Founders	9	8⅛	8⅞
646	United Gas	11⅞	10⅝	11⅛
23	United Gas war	4	3⅞	4
448	United L&P A (1)	33⅞	30⅞	32⅞
5	Unit L&P cv pf(6)	103½	102	103⅞
2	Unit Ry & El of Balt	6	6	6
16	U S & Int Sec pf	60	55¼	55¼
4	U S Dairy Prod B	14⅜	14⅜	14⅜
80	U S Elec Pow	7⅛	6⅛	7⅛
6	U S El Pow war	1⅝	1½	1⅝
50	U S Finish pf AS	50	50	50
3	U S Foil B (½)	8¼	8⅛	8⅛
1	U S Lines pf (1)	6	6	6
125	U S Pl Crds (4) AS	47¼	46⅜	47¼
8	Untd Verde Ext (2)	10⅝	10¼	10⅝
2	Utah Apex Mining	1⅛	1⅛	1⅛
28	Utility Equities	9⅛	8½	9
1	Util Equts pf (5½)	74⅞	74⅞	74⅞
39	Ut P & L (1.02½rg)	14⅛	13½	14⅛
12	UP&L Bctf(1.02½rg)	29½	26⅞	29⅞
19	Utility & Indus	9⅛	9	9⅛
5	Util & Ind pf (1½)	19⅛	19⅛	19⅛
	V			
4	Vacuum Oil (4)	65½	65	65
25	Van Camp Packing	5	4½	4⅞
19	Van Camp Pack pf	6½	5	6⅛
1	Vick Finance (.40)	7	7	7
	W			
2	Walgreen Co	25	24⅞	25
23	Wenden Cop Min	¼	⅛	⅛
5	West Air Exp (.60)	20	18⅞	20
1	West Auto Su A (3)	22	22	22
1	West Mass Co (2¾)	62	62	62
2	West Va C & C	1⅞	1⅞	1⅞
1	Williams R C (1.40)	13⅞	13⅛	13⅞
14	Wil-Low Cafet	4	3⅛	3⅛
2	Wilson Jones (3)	20½	20⅜	20½
	Y			
3	Y Oil & Gas	⅝	⅝	⅝
	Z			
21	Zonite Prod (1)	12	11¼	12

Curb Review

New York, Feb. 26 (A.P.).—The bulls' train worked up a full head of steam today and carried curb stocks, particularly shares of public utility corporations, to altitudes unexplored since last autumn.

After the respite yesterday from their exuberant efforts of previous sessions the operations for the advance got underway slowly today but gained headway rapidly. Some issues fell by the wayside late in the afternoon, their strength sapped by profit-taking but the net gains on the day compared favorably with recent advances.

The broadened activity and strength of utility shares was easily the outstanding feature of the day—other sections participated to some extent in the advance but gains were mild by comparison. Utilities largely contributed to making the session the business of the year, for this market, total turnover amounting to 1,095,000 shares.

Prices at the peak were as high as 10 points above the previous close and the final quotations showed little backsliding among utilities. Electric Bond & Share sold up to 61 and closed ¾ net higher at 59⅛. United Light & Power A finished at the peak, for an advance of 2¼. Associated Gas & Electric soared 8, Commonwealth Edison and Consolidated Gas, of Baltimore, 6, and Electric Shareholdings shot up 17 points to 52⅞. Pacific Public Service, Penn Water, American Gas & Electric, Duke, Pacific Public Service A, and Electric Power Associates were other strong shares.

Petroleum shares were mixed. Standard group was heavy. Cities Service held firm but failed to duplicate its year's peak and closed only ⅜ net higher. Gulf rallied a point. Humble was unchanged.

Goldman Sachs trading led the advance of investment trusts and holding company shares which was rather mild. The stock touched a new high on a net advance of a point. Aviation and motor stocks firmed. Deere new advanced 4, Newmont Mining ¾ and A. O. Smith, 8½.

DOMESTIC BONDS.

Sales in lots of $1,000.		High	Low	Close
	A			
18	Ala Power 4½s, 1967	98⅞	98½	98⅞
12	Alumin Ltd 5s, 1948	99⅞	99⅞	99⅞
5	Am Commonwealth Pow 6s, 1940	77	76	76
16	Am G & E 5s, 2028	99	99	99
3	Am Pow & Lt 6s, 2016	105⅛	105⅛	105⅛
5	Am Roll M 4½s, 1933	97⅞	97⅝	97⅝
25	Appalach Gas 6s, 1945	86¼	86⅛	86½
2	Appalach Gas 6s, 1945, B	72	71	72
4	Appalach Power 5s, 1956	101	100⅞	100⅞
15	Ark Pow & Lgt 5s, 1956	97⅜	97	97⅜
5	Ark Pow & Lgt 5s, 1956, new	97⅜	97¼	97⅜
22	Asso Elec 4½s, 1953	90	89⅞	90
10	Asso G & E 5½s, 1938, inv ctf	71⅛	70⅞	71⅛
37	Asso G & E 5s, 1950	77⅝	76⅛	77⅛
1	Asso G & E 5½s, 1977	91⅞	91⅛	91⅞
18	Asso G & E 5s, 1968	78	77	78
15	Asso Rayon 5s, 1950	54	53⅝	54
25	Asso G & E 4½s, 1949, C	68⅛	68	68⅛
2	Asso Tel Util 5½s, 1944, C	89⅜	89⅛	89⅜
2	Asso Tel & Tel 5½s, 1955, A	88⅛	88⅛	88⅛
	B			
6	Bell Tel Can 5s, 1955, A	104	104	104
15	Bell Tel Can 5s, 1957, B	104⅛	104	104⅛
10	Birmingham Gas 5s, 1959	96⅛	96⅛	96⅛
4	Buff Gen Elec 5s, 1956	104⅜	104⅛	104⅜
	C			
5	Can Nor Ry Equip 7s, 1935, E	109	109	109
10	Can Nat Ry 4½s, 1956	99	98⅞	99
8	Caro P & Lt 5s, 1956	103	102⅜	103
13	Caterp Trac 5s, 1935	100⅜	100⅜	100⅜
7	Cent St El 5½s, 1954	71⅜	71	71⅛
31	Cent St El 5s, 1948	66⅜	65⅛	65⅛
1	Cent P & Lt 5s, 1956	94⅛	94	94
7	Cent St P & Lt 5½s, 1953	81	81	81
9	Cent Ill El & Gas 5s, 1951	94⅛	94½	94½
1	Chi Dist El 5½s, 1935, B	100⅝	100⅝	100⅝
16	Chic Ry cod 5s, 1927	66⅛	66⅛	66⅛
15	Cigar Strs Real 5½s, 1949, A	71	70	71
5	Cin St Car 6s, 1955, B	95½	95	95½
1	Cities Serv 5s, 1966	75	75	75
245	Cities Ser 5s, 1950	80	79¼	80
2	Cities Ser Gas 5½s, 1942	79⅝	79½	79⅝
4	Cities Ser Pow 5½s, 1952	83½	83¼	83½
13	Cleve Term Bldg 6s, 1941	82	82	82
66	Col G & E 5s, 1961	97⅜	97⅛	97⅜
3	Commonwealth Ed 4½s, 1957, D	102⅛	102⅛	102⅛
56	Commonwealth Ed 4½s, 1960, E	101	100⅞	101
1	Cons Gas Balt 4½s, 1970, H	103½	103⅜	103½
1	Cons Gas Balt 5½s, E, 1952	107½	107½	107½
3	Cons Gas Balt 3¾s, 1969, G	104⅜	104⅜	104⅜
2	Cons Gas Ut 6½s, A, 1943, ww	74	73	73
3	Cons Gas Ut 6s, A, 1943	78⅜	77⅞	78⅛
7	Consum Power 4½s, 1958	101⅛	101⅛	101⅛
28	Cont Gas & El 5s, 1958, A	84⅛	84	84
2	Crane Co 5s, 1940	102	102	102
10	Crucible Steel 5s, 1940	100	99⅞	100
5	Cudahy P 5½s, 1937	99⅜	99⅜	99⅜
	D			
2	Denv & Salt Lake 6s, 1950, A	100	100	100
13	Detroit C Gas 5s, 1950, B	101⅛	101⅛	101⅛
5	Dixie Gulf Gas 6½s, 1937, A, ww	93	93	93
3	Duquesne Gas 6s, 1945	59	58	59
2	Duquesne Gas 6½s, 1935	58⅛	58⅛	58⅛
	E			
21	East Util Inv 5s, 1954, A	59⅜	59⅛	59½
12	Edison Elec Ill 5s, 1933	103⅛	102⅞	103⅛
14	Elec Power & Light 5s, 2030	87½	87¼	87⅜
5	Empire O & R 5½s, 1942	77⅝	77⅝	77⅝
	F			
1	Fairbanks Morse 5s, 1942	97	97	97
2	Federal Water 5½s, 1954	88⅛	88⅛	88⅛
1	Fisk Rubber 5½s, 1931	26	26	26
7	Florida P & L 5s, 1954	87½	87⅜	87⅜
	G			
4	Gatineau Power 5s, 1956	94⅜	94	94
1	Gatineau Power 6s, 1941	94⅛	94½	94⅛
1	Gen Bronze 6s, 1940	58⅛	58⅛	58⅛
2	Gen Rayon 6s, 1948, A	48	45⅛	45⅛
12	Georgia Power 5s, 1967	100	100	100
41	Gillette 5s, 1940	87⅝	87½	87⅝
12	Glidden Co 5½s, 1935	91	90⅛	90⅛
9	Gobel ( ) 6½s, 1935, A	76	75	76
2	Grand (F W) 6s, 1948	71½	70	71½
1	Grand Trunk 6½s, 1936	107⅝	107⅝	107⅝
7	Gulf Oil Pa 5s, 1937	102⅛	102⅜	102⅛
2	Gulf St Util 5s, 1956, A	100⅜	100⅛	100⅜
	H			
1	Hood Rubber 7s, 1936	78⅜	78⅜	78⅜
1	Houston Gulf Gas 6s, 1943, A	90	90	90
59	Hudson Bay 6s, 1935	85⅛	85	85⅛
1	Hygrade Foods 6s, 1949, A	40¼	40¼	40¼
	I			
11	Illinois P & L 5½s, 1957	94⅛	93	94½
2	Illinois P & L 5½s, 1954, B	102	101⅞	101⅞
9	Indianapolis P & L 5s, 1957, A	101⅝	101½	101⅝
4	Insull Util Inv 6s, 1940, B	91⅞	91½	91½
31	Int Match 5s, 1941	96⅛	96	96⅛
20	Internat Pow Sec 7s, 1957, E	96⅜	96⅛	96⅛
1	Internat Sec Am 5s, 1947	75⅛	75⅛	75⅛
1	Interstate Power 6s, 1952	74½	73½	73½
1	Interstate Power 5s, 1957	82⅜	82⅜	82⅜
1	Iowa-Nebr L & P 5s, 1957	94⅛	94⅛	94⅛
	J			
1	Jersey Cent P & L 5s, 1947, B	101	101	101
	K			
2	Kansas G & E 6s, 2022, A	104¼	104¼	104¼
4	Kentucky Util 5s, I, 1969	99	99	99
5	Koppers Gas & Coke 5½s, 1950	102⅜	102⅜	102⅜
2	Koppers Gas & Coke 5s, 1947	100⅛	100⅛	100⅛
6	Kresge 5s, 1945	102	102	102
	L			
2	Lehigh P S 6s, 2026, A	103	103	103
6	Libby, McNeill & Libby 5s, 1942	94½	94	94
4	Lone Star Gas 5s, 1942	99⅜	99⅜	99⅜
23	Louisville P & L 5s, 1957	98⅛	98	98
	M			
25	Massachusetts Gas 5s, 1955	100	100	100
1	McCord Rad 6s, 1943, ww	55	55	55
2	Mid West Util 5s, 1933	98⅛	98⅛	98⅛
1	Mid West Util 5s, 1934	96⅛	96⅛	96⅛
31	Milw El Ry & L 5s, 1971	101	100⅞	100⅞
1	Minn G Lt 4½s, 1950	91¾	91⅛	91¾
6	Minn P & L 4½s, 1978	94	93¾	94
1	Miss Riv Fuel 6s, 1944, xw	96	96	96
1	Miss Pow & Lt Co 5s, 1957	96⅛	95⅞	96⅛
31	Montreal L H & P 5s, 1951, A	104	104	104
	N			
10	Narragansett 5s, 1957	102⅜	102⅛	102⅜
4	Nat Pow & Lt 5s, 2030, B	89⅜	89⅛	89⅜
3	Nat Pub Serv 5s, 1978	73⅜	73⅛	73⅜
37	New Eng G & E 5s, 1950	88⅜	88	88⅜
4	New Cal El 5s, 1956	92⅜	92	92⅜
10	New Eng Gas & El 5s, 1948	90⅛	90⅛	90⅛
4	New Eng Gas & El 5s, 1947	89⅜	89	89
15	N Y Pow & Lt 4½s, 1967	96⅛	96⅛	96⅛
4	Nor Ind Pub Serv 5s, 1966, C	102⅜	102⅜	102⅜
3	Nor Ind Pub Serv 4½s, 1970, E	93⅛	93⅜	93⅛
2	Nor Ind Pub Serv 5s, 1969	103	102½	103
10	Nor Ohio Pow & Lt 5½s, 1951	102⅜	102⅜	102⅜
5	Nor Ohio Tract & Lt 5s, 1956	97	97	97
1	Nor State 6½s, 1933	102⅛	102⅛	102⅛

Sales in lots of $1,000.		High	Low	Close
1	Nor State Pow 5½s, 1950, B	103¾	103¾	103¾
5	Nor Tex Util 7s, 1935	97	96¼	97
	O			
34	Ohio Edison 5s, 1960	101⅛	101⅛	101⅛
1	Ohio Pow 5s, 1952, B	102⅜	102⅜	102⅜
1	Ohio Pow 4½s, 1956, D	97½	97⅛	97⅛
5	Oklahoma G & E 5s, 1950	101⅛	101⅛	101⅛
1	Oswego River Pow 6s, 1931	100¼	100¼	100¼
	P			
4	Pac Gas & El 4½s, 1957, E	98	97⅜	98
5	Pac G & E 4½s, 1960, F	98	97⅞	97⅞
20	Pac G & E 6s, 1941, B	111¼	111⅛	111¼
2	Pac P & L 5s, 1955	97⅛	97⅛	97⅛
14	Pac W Oil 6½s, 1943, ww	82½	82	82
1	Pen Cen P & L 4½s, 1977	93⅛	93⅛	93⅛
2	Penn Ohio Ed 6s, 1950, xw	102⅜	102⅛	102⅛
2	Penn Ohio Ed 5½s, 1959, B	99⅜	99	99
3	Penn Ohio Pow & Lt 5½s, 1954, A	103⅜	103⅛	103⅜
3	Penn Pow & Lt 5s, 1952, B	103⅜	103⅜	103⅜
3	Penn Tel Corp 5s, 1960, C	100⅛	100⅛	100⅛
9	Peoples Lt & P 5s, 1979, ww	70⅛	69⅞	70
3	Pere Marquette R R 4½s, 1980, C, new	99½	99⅛	99½
11	Phila El Pow 5½s, 1972	106⅛	106⅛	106⅛
1	Phila B & W 4½s, 1977, C	102⅜	102⅜	102⅜
1	Phil Sub Gas & El 4½s, 1957	102⅛	102⅛	102⅛
15	Piedmont El 6½s, 1960, A	84⅜	84	84⅛
1	Pitts Coal Co 6s, 1949	96½	96⅛	96½
1	Pub Ser N Ill 4½s, 1980, E	96	95⅞	96
1	Pub Ser N Ill 4½s, 1978, D	96	96	96
5	Pub Serv Okla 5s, 1957, D	98	98	98
2	Pud Sd P & L 5½s, 1949	100¼	98	100¼
7	Pug Sd P & L 5s, 1950, C	97½	97	97⅝
	R			
7	Rochester Central Pow 5s, 1953	72⅜	72⅛	72⅜
2	Ryerson & Son 5s, 1943	95	95	95
	S			
1	St L Gas & Coke 6s, 1947	49¼	49⅛	49⅛
2	San Ant Pub Serv 5s, 1958, B	98¼	98⅛	98¼
4	Saxet Corp 6s, 1945, A	82¼	81⅜	81⅞
6	Scripps 5½s, 1943	89¼	89	89¼
25	Shawing W & P 4½s, 1967, A	95⅛	95½	95⅛
5	Shawing W & P 4½s, 1968, B	96¼	96¼	96¼
5	Shawing W & P 4½s, 1970, D	95½	95¼	95½
5	Shawing W & P 5s, 1970, C	103⅛	103¼	103⅛
8	Shawsheen 7s, 1931	101⅛	101⅛	101⅛
5	Sheffield St 5½s, 1948	101⅛	101⅛	101⅛
5	S E Pow & Lt 6s, 2025, A, xw	103¼	103	103⅛
1	Sou Gas Co 6½s, 1935, xw	99	99	99
4	South Calif Ed 5s, 1951	104½	104¼	104½
4	South Cal Gas 5s, 1957	102½	102½	102½
10	Southern Nat Gas 6s, 1944	82¼	82	82½
8	Southwest G & E 5s, 1957, A	96	95⅞	95⅞
40	Southwest Nat Gas 6s, 1945	72⅜	72	72⅜
1	Staley Mfg 6s, 1942	96	96	96
2	Stand G & E 6s, 1935	100	100	100
14	Stand G & E 6s, 1951	98⅜	98	98
5	Stand G & E 6s, 1966	98⅜	98¼	98⅜
2	Stand Inv 5s, 1937, xw	82	82	82
8	Standard P & Lt 6s, 1957	97	96⅞	97
4	Sun Oil 5½s, 1939	102	102	102
2	Sun Pipe Line 5s, 1940	100	100	100
1	Superpower of Ill 4½s, 1970	89⅜	89⅜	89⅜
20	Swift & Co 5s, 1940	101⅛	101⅛	101⅛
1	Swift & Co 5s, 1944	103	103	103
	T			
1	Tenn El Pow 5s, 1956	101¾	101¾	101¾
4	Tenn El Power 5s, 1956, new	101⅛	101⅛	101⅛
3	Tenn Pub Serv 5s, 1970	96⅜	96⅜	96⅜
13	Tex El Serv 5s, 1960	97⅜	97⅜	97⅜
1	Tex Gas Util 6s, 1945	79½	79⅛	79½
16	Tex Pow & Lt 5s, 1956	100½	100¼	100½
15	Thermoid 6s, 1934	76⅜	75⅛	75⅛
60	Tri Util 5s, 1979	62⅛	61⅜	62⅜
	U			
2	Ulen & Co 6s, 1944	78	76½	78
3	Union Gulf Corp 5s, 1950	102⅛	102⅛	102⅛
3	Un Lt & Pow 5½s, 1959	95⅜	95⅜	95⅜
8	Un Lt & Pow 6s, 1975	94¼	93¾	94¼
10	Un Lt & Pow 6½s, 1974	99½	99⅜	99½
20	Un Lgt & Ry 5½s, 1952	88½	88⅛	88½
2	Un Lgt Lgt & Ry 5s, 1932	100⅞	100⅞	100⅞
2	Un Lgt & Ry 6s, 1952, A	101⅛	101⅛	101⅛
3	U S Rubber 6s, 1933	85⅞	85⅜	85⅞
1	U S Rubber 6½s, 1935	70	70	70
	V			
19	Van Sweringen 6s, 1935	80⅜	79	80⅜
3	Virg El Power 5s, 1955, A	103½	103½	103½
8	Virg Pub Serv 5½s, A, 1946	94⅜	94	94⅜
	W			
21	Waldorf Ast 7s, 1954	72⅛	70⅛	70⅜
5	Wash Water Power 5s, 1960	104⅛	104	104
3	Webster Mill 6½s, 1933	98	97⅞	98
6	West Pa 5s, 2030	90⅜	90	90⅜
1	West Tex Util 5s, 1957, A	87⅛	87⅛	87⅛
3	Wisc Pow & Lt 5s, 1956, E	102⅛	102⅛	102⅛
	FOREIGN BONDS.			
	B			
9	Baden Con Mun 7s, 1951	82	81	81
1	Bogota Mtg Bank 7s, 1947	68½	68⅛	68⅛
5	Buenos Aires, Prov, 7½s, 1947	88⅛	88⅛	88⅛
5	Buenos Aires, Prov, 7s, 1952	85	85	85
	C			
57	Canada 4s, 1960	93⅛	93⅛	93⅛
23	Cent Bank Ger 6s, 1951, B	77	76⅞	77
2	Cent Ger Pow 6s, 1934	96	95	96
2	Chile Mtg Bank 6s, 1931	98⅜	98⅛	98⅜
6	Com Private Bank 5½s, 1937	84⅛	84⅛	84⅛
	D			
9	Danish Con 5½s, 1955	101½	101½	101½
3	Danzig Port 6½s, 1952	71⅛	70¼	71⅛
	E			
6	Europ Elec 6½s, 1965, xw	77¼	77	77¼
	F			
1	Fin Ind Bank 7s, 1944	94	94	94
1	Finland R M Bank 6s, 1961	81½	81½	81½
	G			
14	Ger Cons Mun 7s, 1947	84⅛	84	84⅛
18	Ger Cons Mun 6s, 1947	74½	73⅛	73⅜
1	Gesfurel 6s, 1953	82¼	82⅛	82⅛
	H			
4	Hamburg El 5½s, 1938	[illegible]	[illegible]	[illegible]
	I			
10	Isarco Hyd El 7s, 1952	[illegible]	[illegible]	[illegible]
20	It Sup Pow 6s, 1963, A, xw	[illegible]	[illegible]	[illegible]
	M			
3	Mansfeld M & S 7s, 1941	[illegible]	[illegible]	[illegible]
2	Maranhao, Brazil, 7s, 1958	[illegible]	[illegible]	[illegible]
2	Mendoza Pr 7½s, 1951	[illegible]	[illegible]	[illegible]
	P			
20	Parana, Brazil, 7s, 1958	48¼	[illegible]	[illegible]
	R			
12	Ruhr Gas 6½s, 1953, A	77⅛	77	[illegible]
	S			
1	Santiago, Chile, 7s, 1961	78⅜	78⅜	[illegible]
15	Saxon Pub Wks 5s, 1932	93⅛	93¼	[illegible]
1	Stinnes 7s, 1936, xw	81⅜	81⅜	[illegible]
1	Stinnes 7s, 1946, xw	70⅛	70⅛	70⅛
	T			
9	Terni Elec 6½s, 1953	78½	78	[illegible]
2	Tietz 7½s, 1946, xw	88⅛	88¾	[illegible]
	U			
10	Unit El Serv 7s, 1956, xw	89⅞	88	[illegible]
4	Un Indust 6½s, 1941	79	79	[illegible]

Total stock sales today, 1,095,800 shares; total stock sales year ago, 886,075 shares. Total bond sales today, $2,580,000; total bond sales year ago, $2,680,000.

(a) Plus extra. (b) Plus 10% in stock. (c) Paid last year. (f) ... XD—Ex-dividend. XR—Ex-rights. AS—Actual sales. (g) Partly extra. (h) Plus 5% in stock. (k) Paid so far this year. (f) Partly stock. (r) Cash or stock. Payable in stock. (ur) Under rule. (wi) When issued. (ww) With warrants. (xw) Without warrants.

RESERVE BANK STATEMENT

Following is a statement of the combined resources and liabilities in the twelve Federal Reserve Banks for the week ended February 25:

RESOURCES.	
Gold with Federal Reserve agents	$1,724,089,000
Gold redemption fund with United States Treasury	34,467,000
Gold held exclusively against Federal Reserve notes	$1,758,556,000
Gold settlement fund with Federal Reserve Board	472,060,000
Gold and gold certificates held by banks	850,706,000
Total gold reserves	$3,081,322,000
Reserves other than gold	179,194,000
Total reserves	$3,260,516,000
Nonreserve cash	76,037,000
Bills discounted:	
Secured by United States Government obligations	60,507,000
Other bills discounted	129,340,000
Total bills discounted	$189,847,000
Bills bought in open market	106,317,000
United States Government securities:	
Bonds	75,731,000
Treasury notes	183,074,000
Certificates and bills	340,638,000
Total United States Government securities	$599,443,000
Total bills and securities	$895,607,000
Due from foreign banks	699,000
Federal Reserve notes of other banks	15,750,000
Uncollected items	522,264,000
Bank premises	58,192,000
All other resources	19,085,000
Total resources	$4,848,150,000
LIABILITIES.	
Federal Reserve notes in actual circulation	$1,448,418,000
Deposits:	
Member bank—reserve account	2,378,411,000
Government	25,847,000
Foreign bank	5,200,000
Other deposits	18,111,000
Total deposits	$2,427,569,000
Deferred availability items	515,070,000
Capital paid in	169,135,000
Surplus	274,636,000
All other liabilities	13,324,000
Total liabilities	$4,848,150,000
Ratio of total reserves to deposit and Federal Reserve note liabilities combined	84.1%
Contingent liability on bills purchased for foreign correspondents	$453,814,000

FOREIGN MONEY MARKET.

Paris, Feb. 26 (A.P.).—A heavy tone prevailed on the bourse today. Three per cent rentes, 88 francs 40 centimes; 5 per cent loan, 101 francs 57 centimes. Exchange on London, 123 francs 96 centimes. The dollar was quoted at 25 francs 51¾ centimes.

London, Feb. 26 (A.P.).—Bar silver, 12 7-16d per ounce. Money, 2¾ per cent. Discount rates—Short bills, 2⅞ per cent; three months, 2⅞-3 per cent.

LOCAL PRODUCE MARKET.

POULTRY—Alive: Turkeys, young, 30@32; old, 25@27; winter chickens, 32; fowls, heavy, 21@22; small, 21; spring broilers, 38@40; Leghorn fowls, 16; spring chickens, large, 28@30; medium, 28@30; small, 28@30; roosters, 15; ducks, 15; keats, large and young, 60@65; old, 25@30. Dressed: Turkeys, young, 38@40; old, 30@32; winter chickens, 38@40; spring broilers, 45; fowls, heavy, 24@25; small, 22@23; Leghorn fowls, 18; capons, large, 37@38; small, 32@33; spring chickens, large, 30; medium, 30; small, 30@32; ducks, 24@25; roosters, 16; keats, young, 70@80; old, 40@45.

EGGS—Hennery, 18; current receipts, 17.

BUTTER—One-pound prints, 33¼@34; tub, 32@33.

CALVES—Top grade, 5.00@9.00.

LAMBS—7.00@8.50.

APPLES—Bushel baskets: Supplies, liberal; demand, light; market, steady. Virginia, U. S. No. 1, 2½ inches up, Staymans, mostly around 1.50, few higher; U. S. No. 1, 3 inches up, 2.00, few higher; U. S. No. 1, 2½ inches up, Yorks, mostly around 1.50; Maryland, U. S. No. 1, 2½ inches up, Staymans, 1.35@1.50; U. S. No. 1, 2¾ inches up, 1.60@1.75; U. S. No. 1, 3 inches up, 1.85@2.00. Barrels: Supplies, light; demand, light; market, steady. New York, U. S. No. 1, 2½ inches up, Rhode Island Greenings, 5.00@5.50. Boxes: Supplies, moderate; demand, moderate; market, steady. Washington, extra fancy, medium to large sizes, Delicious, 3.00@3.25; Staymans, 2.25@2.50.

CABBAGE—New stock: Supplies, liberal; demand, moderate; market, steady. Florida, 1½-bushel hampers, pointed type, best, mostly around 1.25; fair condition, 75@1.00. Old stock: Supplies, moderate; demand, light; market, steady. New York Danish and Pennsylvania, 100-lb. sacks, Danish type, 1.10@1.15; 90-lb. sacks, 1.00.

CELERY—Supplies, moderate; demand, moderate; market, steady. Florida, 10-inch crates, crate-washed and precooled, 3-6 dozen, 3.25@3.50.

LETTUCE—Supplies, moderate; demand, moderate; market, steady. California, crates, Iceberg type, 4-5 dozen, best, 3.50; fair condition, 3.00@3.25; Florida, 1½-bushel hampers, Big Boston type, 1.25@1.50; poorer, 1.00.

ONIONS—Supplies, moderate; demand, light; market, steady. Ohio and Michigan, 50-lb. sacks, yellows, U. S. No. 1, 60@70, few 75.

POTATOES—Supplies, liberal; demand, moderate; market, steady. Maine, Green Mountains, U. S. No. 1, 150-lb. sacks, 3.15@3.25; 120-lb. sacks, 2.40@2.50; New York, 150-lb. sacks, round whites, U. S. No. 1, 3.00@3.25.

STRAWBERRIES—Supplies, light; demand, good; market, stronger. Florida, pony refrigerators, various varieties, 50, few higher; fair condition, 40@45 per quart; 25, fair condition 20 per pint.

TOMATOES—Supplies, moderate; demand, moderate; market, dull. Repacked: Various sections, 3s, ripes, wrapped, fancy count, 2.50@3.00; choice count, 2.00@2.25; poorer, all sizes, 1.00@1.50.

SNAP BEANS—Supplies, moderate; demand, slow; market, dull. Florida, bushel hampers, green, flat type, 4.00@4.50; fair condition, 3.50; poorer, 2.00@2.50.

KALE—Supplies, light; demand, light; market, steady. Norfolk section, Virginia, bushel baskets, 85@1.10.

COLLARDS—Practically no supplies on the market.

PEPPERS—Supplies, moderate; demand, light; market, steady. Mixed cars: Florida, pepper crates, fancy, best, mostly around 2.50; fair condition, 2.00@2.25; choice, 1.50@2.00.

CAULIFLOWER—Supplies, moderate; demand, light; market, steady. California, pony crates, mostly around 2.00; fair condition, 1.75; poorer lower.

CARROTS—Supplies, moderate; demand, light; market, steady. Texas, mixed cars, Western lettuce crates, 3.00.

SPINACH—Supplies, liberal; demand, moderate; market, steady. Texas, bushel baskets, Savoy type, 75@90.

BEETS—Supplies, moderate; demand, moderate; market, steady. Texas, mixed cars, Western lettuce crates, 2.50.

CUCUMBERS—Supplies, light; demand, light; market, steady. Florida, cartons, fancy, 1.00 per dozen.

TURNIP GREENS—Supplies, liberal; demand, light; market, about steady. North Carolina, bushel hampers and bushel baskets, 75@1.00.

SQUASH—Supplies, light; demand, moderate; market, about steady. Florida, bushel hampers, white, wrapped, 3.00@3.50.

ORANGES—Supplies, moderate; demand, moderate; market, steady. Florida, boxes, all sizes, 3.00@3.75.

GRAPEFRUIT—Supplies, liberal; demand, moderate; market, steady. Florida, boxes, all sizes, 2.25@2.75.

WASHINGTON OFFICE OF AETNA EXPANDS

Richmond Agency Will Be Combined With Firm's Branch Here.

By THOMAS M. CAHILL.

The Richmond general agency of Aetna Life Insurance Co. is to be combined with the Aetna's local general agency and P. D. Sleeper, present general agent here, is to assume charge of the combined organizations. The partnership of Dunlop & Myers, present Richmond general agents, will dissolve, Mr. Dunlop resigning and Mr. Myers remaining in charge of the Richmond office as associate to Mr. Sleeper. Vice President K. A. Luther, in making this announcement yesterday, stated that the change would be effective March 1.

Mr. Sleeper has earned this additional responsibility, Mr. Luther explained, as a result of the notably splendid job he has done at Washington. When he took charge here in 1926 he had a comparatively small organization to start work on. He showed marked organization ability from the outset. In many respects his methods have been singularly individual. In his own words, he staked his future on the theory that a small organization of first class, full-time men is a better bet than an unwieldy organization made up of many small producers.

Regional Meeting of 1930.

Proof that, so far as he was concerned, the theory was right, came last year when Mr. Sleeper's organization qualified 100 per cent, the only Aetna organization in the country to do so—for the company's 1930 regional meeting. This meeting is given as an award to Aetna men who write a specified large volume of business annually. His organization is acknowledged one of the smoothest working, one of the most loyal and enthusiastic agency groups in the country.

Mr. Sleeper is a graduate of the United States Naval Academy, Class of 1913. From there he went with the Newport News Shipbuilding and Drydock Co., where he remained for eight years. In 1921 he entered the life insurance business with a Richmond (Va) company as supervisor of agents and later superintendent of agencies. He left there to join the Aetna in September, 1926.

January statements of operation have been filed with the Public Utilities Commission by the Capital Traction, Washington Railway & Electric and Potomac Electric Power Cos. That of the Capital Traction Co. for the sixth full month in which increased fare was in operation shows a net income of $37,705.67, a decrease of $2,044.66 from January, 1930.

The statement of Washington Railway & Electric Co. for bus operations shows a net of $2,132.72, against a deficit of $2,247.95 for the month a year ago and for rail operations a net of $47,709.02, as compared with $51,619.50 for the month last year. Net income of Potomac Electric Power Co. was $422,656.95, or $11,550.87 under January, 1930.

Passenger Agent Appointed.

R. H. Hamilton has been appointed division passenger agent of the Southern Railway, with headquarters in this city, succeeding the late S. E. Burgess. Mr. Hamilton entered the service of the Southern in 1914 as city ticket agent at Rome, Ga. He was agent of the consolidated ticket offices at Norfolk, Va., during the war and afterward was transferred to Atlanta, Ga., as division passenger agent. For the last six years he has been with the office of W. H. Tayloe, passenger traffic manager at Washington.

R. H. Rutherford was reelected president of the National Benefit Life Insurance Co. yesterday at the thirty-third annual meeting of stockholders which was held at the Whitelaw Hotel. He was also elected president of the board of directors, of which S. W. Rutherford is chairman.

Following the election of directors and officers, it was announced that major assets of the company are approximately $6,000,000. The total income during the past year was $4,815,719.53. Policy holders number 251,160.

Wall Street Briefs

New York, Feb. 26 (A.P.).—The Baldwin Locomotive Works has received an order for eight passenger locomotives from the Chicago, Milwaukee, St. Paul & Pacific Railroad and an order for ten tenders from the Atchison, Topeka & Santa Fe. The St. Paul ordered approximately $750,000 and the Santa Fe order $180,000.

The gold report of the Federal Reserve Bank of New York for the week ended February 25 shows imports of $160,000, chiefly from Latin America. There were no exports and there was no change in gold earmarked for foreign account. In addition, the bank reported today receipt of $30,000 in gold from Dutch East Indies.

The board of directors of the Gillette Safety Razor Co. voted to defer action on the common dividend pending such time as the full benefits of the company's merger with Auto-Strop would become known.

The Inland Steel Co. plans to blow in an additional blast furnace next week, making three of the company's furnaces active. At present Inland is operating at between 55 and 56 per cent of capacity.

FOREIGN EXCHANGE.

New York, Feb. 26 (A.P.).—Foreign exchanges easy; Great Britain in dollars, others in cents.

Great Britain—Demand, 4.85¾; cables, 4.85 25-32; 60-day bills, 4.83¼.
France—Demand, 3.91 11-16; cables, 3.91 13-16.
Italy—Demand, 5.23¼; cables, 5.23⅜.
Belgium—Demand, 13.94.
Germany—Demand, 23.75.
Holland—Demand, 40.10.
Norway—Demand, 26.74.
Sweden—Demand, 26.75½.
Denmark—Demand, 26.73½.
Switzerland—Demand, 19.26¼.
Spain—Demand, 10.39.
Greece—Demand, 1.29¼.
Poland—Demand, 11.25.
Portugal—Demand, 4.50.
Czechoslovakia—Demand, 2.96⅛.
Jugoslavia—Demand, 1.75⅛.
Austria—Demand, 14.04⅛.
Roumania—Demand, 0.59½.
Argentine—Demand, 32.87½.
Brazil—Demand, 8.60.
Tokyo—Demand, 49.39.
Shanghai—Demand, 28.87½.
Montreal—Demand, 99.98 7-16.
Mexico City—Demand (gold peso), 46.95.

BALTIMORE LIVE STOCK.

Special to The Washington Post.

Baltimore (Union Stock Yards, Claremont), Feb. 26.—CATTLE—Receipts, 250; market dull at steady prices. Steers, good to choice, 8.50@9.00; medium to good, 7.50@8.50; fair to medium, 7.00@7.50; plain to fair, 6.00@7.00; common to plain, 5.00@6.00. Bulls, medium to good, 5.00@5.50; fair to medium, 4.50@5.00; plain to fair, 4.00@4.50; common to plain, 3.50@4.00. Cows, medium to good, 4.50@5.00; fair to medium, 4.00@4.50; plain to fair, 3.00@4.00; common to plain, 2.00@3.00. Heifers, medium to good, 7.00@7.50; fair to medium, 6.00@7.00; plain to fair, 5.50@6.00; common to plain, 4.00@5.25. Fresh cows and springers, 30.00@70.00.

SHEEP AND LAMBS—Receipts, 50; market steady. Sheep, 1.50@4.00; lambs, 4.50@9.75.

HOGS—Receipts, 1,000; market steady. Lights, 7.65@7.90; heavies, 7.00@7.75; medium, 7.85@8.10; roughs, 4.75@6.00; light pigs, 7.35@7.50; pigs, 7.50@7.75. Ohio hogs, 10 to 15 cents higher than quotations.

CALVES—Receipts, 50; market steady. Calves, 5.00@10.50.

OIL QUOTATIONS.

Oil City, Pa., Feb. 26 (A.P.).—Credit balances, $1.85. Runs, 85,032; average runs, 37,126. Shipments, 189,816; average shipments, 59,303.

PROMOTED

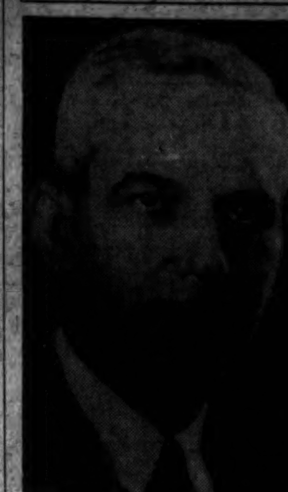

Bachrach.

P. D. SLEEPER to assume charge of the combined Richmond and Washington general agencies of the Aetna Life Insurance Co.

BALTIMORE SECURITIES.

Baltimore, Feb. 26.—Closing prices:

Arundel Corporation	40¼
Black & Decker	13½
Cons. G. E. L. & Power	96½
Cons. G. E. L. & P. 5% pf.	103½
Fidelity & Guar. Fire	30⅛
Fin. Co. of Am. com. A	10
Man. Finance 1st pf.	14
Man. Finance 2d pf.	6½
Mer. & Min. Tr. Co.	32¾
Monongah. Pow. 7% pf.	24¾
New Amsterdam Cas.	36⅛

LEGAL NOTICES

WILLIAM W. BRIDE and WALTER L. FOWLER, Attorneys.

IN THE SUPREME COURT OF THE DISTRICT of Columbia, holding a District Court. In re condemnation of land for the extension of Idaho avenue, Thirty-seventh street, Tilden street and for the widening of Reno road, in the District of Columbia. District Court. No. 2084. Notice and order of publication. Notice is hereby given that the Commissioners of the District of Columbia (pursuant to a certain provision of the Act of Congress, approved March 4, 1913, entitled "An Act making appropriations for the expenses of the government of the District of Columbia for the fiscal year ending June thirtieth, nineteen hundred and fourteen, and for other purposes," whereby they are authorized to open, extend or widen any street, avenue, road or highway to conform with the plan of the permanent system of highways in that portion of the District of Columbia outside of the cities of Washington and Georgetown adopted under the Act of Congress approved March 2, 1893, as amended by the Acts of Congress approved June 28, 1898, and May 28, 1926, respectively, by condemnation under the provisions of subchapter 1 of chapter 15 of the Code of Law for the District of Columbia), have filed a petition in this Court praying the condemnation of the land necessary for the extension of Idaho avenue, between Rodman and Tilden streets; Thirty-seventh street, between Quebec and Upton streets; Tilden street, between Wisconsin avenue and Reno road, and for the widening of Reno road through parcel 43/65, in the District of Columbia, as shown on a map or plat filed with the said petition, as a part thereof, and praying also that this Court empanel a jury in accordance with the law provided for in such cases to assess the damages each owner of land to be taken may sustain by reason of the said extension of Idaho avenue, Thirty-seventh street, Tilden street and for the widening of Reno road, in the District of Columbia, and the condemnation of the land necessary for the purposes thereof, and to assess the benefits resulting therefrom, plus all or any part of the costs and expenses of said proceedings, upon any lands which the jury may find will be benefited, as provided for in and by the aforesaid Act of Congress approved May 28, 1926, it is, by the Court, this 24th day of February, 1931, ordered that all persons having any interest in these proceedings, be and they are hereby warned and commanded to appear in this Court on or before the 30TH DAY OF APRIL, 1931, at 10 o'clock a. m., and continue in attendance until the Court shall have made its final order ratifying and confirming the award of damages and the assessment of benefits of the jury to be empaneled and sworn herein; and it is further ordered that a copy of this notice and order be published twice a week for two successive weeks in the Washington Evening Star, The Washington Post and the Washington Herald, newspapers published in the said District, commencing at least twenty days before the said 30th day of April, 1931. It is further ordered that a copy of this notice and order be served by the United States Marshal, or his deputies, upon each of the owners of the fee of the land to be condemned herein, as may be found by the said marshal, or his deputies, within the District of Columbia, and upon the tenants and occupants of the same, before the said 30th day of April, 1931. By the Court: JOSEPH W. COX, Justice. A true copy. Test: (Seal.) FRANK E. CUNNINGHAM, Clerk. By JOHN H. SULLIVAN, Assistant Clerk. fe26,27-mr5,6

WILLIAM W. BRIDE and WALTER L. FOWLER, Attorneys.

IN THE SUPREME COURT OF THE DISTRICT of Columbia, holding a District Court. In re condemnation of land for the extension of Thirty-ninth street, between Northampton street and Chevy Chase Circle northwest, in the District of Columbia. District Court. No. 2082. Notice and order of publication. Notice is hereby given that the Commissioners of the District of Columbia (pursuant to a certain provision of the Act of Congress, approved March 4, 1913, entitled "An act making appropriations for the expenses of the government of the District of Columbia for the fiscal year ending June thirtieth, nineteen hundred and fourteen, and for other purposes," whereby they are authorized to open, extend or widen any street, avenue, road or highway to conform with the plan of the permanent system of highways in that portion of the District of Columbia outside of the cities of Washington and Georgetown adopted under the Act of Congress approved March 2, 1893, as amended by the Acts of Congress approved June 28, 1898, and May 28, 1926, respectively, by condemnation under the provisions of subchapter one of chapter fifteen of the Code of Law for the District of Columbia), have filed a petition in this court praying the condemnation of the land necessary for the extension of Thirty-ninth street, between Northampton street and Chevy Chase Circle northwest, in the District of Columbia, as shown on a map or plat filed with the said petition, as a part thereof, and praying also that this Court empanel a jury in accordance with the law provided for in such cases to assess the damages each owner of land to be taken may sustain by reason of the said extension of Thirty-ninth street, between Northampton street and Chevy Chase Circle northwest, in the District of Columbia, and the condemnation of the land necessary for the purposes thereof, and to assess the benefits resulting therefrom, plus all or any part of the costs and expenses of said proceedings, upon any lands which the jury may find will be benefited, as provided for in and by the aforesaid Act of Congress approved May 28, 1926, it is, by the Court, this 16th day of February, 1931, ordered that all persons having any interest in these proceedings, be, and they are hereby, warned and commanded to appear in this Court on or before the 21ST DAY OF APRIL, 1931, at 10 o'clock a. m., and continue in attendance until the Court shall have made its final order ratifying and confirming the award of damages and the assessment of benefits of the jury to be empaneled and sworn herein; and it is further ordered that a copy of this notice and order be published twice a week for two successive weeks in the Washington Evening Star, The Washington Post and the Washington Herald, newspapers published in the said District, commencing at least twenty days before the said 21st day of April, 1931. It is further ordered that a copy of this notice and order be served by the United States Marshal, or his deputies, upon each of the owners of the fee of the land to be condemned herein, as may be found by the said marshal, or his deputies, within the District of Columbia, and upon the tenants and occupants of the same, before the said 21st day of April, 1931. By the Court: JOSEPH W. COX, Justice. A true copy. Test: (Seal.) FRANK E. CUNNINGHAM, Clerk. By JOHN H. SULLIVAN, Assistant Clerk. 20,21,27,28

BANKRUPTCY NOTICES

IN THE SUPREME COURT OF THE DISTRICT of Columbia, holding a Bankruptcy Court. In the matter of Blanche N. Israel, trading as "La Blanche," Bankrupt. In Bankruptcy, No. 2299. To the creditors of Blanche N. Israel, trading as "La Blanche," of the City of Washington, District of Columbia: Notice is hereby given that on the 28th day of January, A. D. 1931, the said Blanche N. Israel was duly adjudicated bankrupt, and that the first meeting of her creditors will be held at my office in the Wilkins Building, 1512 H street northwest, Washington, D. C., on the 9TH DAY OF MARCH, 1931, at 10 o'clock a. m., at which time the said creditors may attend, prove their claims, appoint a trustee, examine the bankrupt and transact such other business as may properly come before said meeting. FRED J. EDEN, Referee in Bankruptcy. 27

PROPOSALS

U. S. DEPARTMENT OF AGRICULTURE, Division of Purchase, Sales and Traffic, Washington, D. C., February 25, 1931. —Sealed proposals will be received at this office until 2 o'clock p. m., MARCH 17, 1931, and then opened for furnishing all labor and materials and performing all work for reroofing of East and West Wings of the U. S. Department of Agriculture, Main Building, Washington, D. C., in accordance with drawings and specifications, copies of which may be had at this office. fe27,28,mr2

PROPOSALS

PROPOSALS WILL BE RECEIVED BY THE Bureau of Supplies and Accounts, Navy Department, Washington, D. C., until 10 o'clock a. m., MARCH 10, 1931, for furnishing electric furnace, motor truck, kerosene, to the Navy Yard, Washington, D. C., &c. Apply for proposals to the Bureau of Supplies and Accounts. J. J. CHEATHAM, Paymaster General of the Navy. fe27,mr6

Auction Sales

FRIDAY, FEBRUARY 27.
THOS. J. OWEN & SON, Auctioneers.
1431 Eye Street Northwest.

TRUSTEES' SALE OF TWO STORY BRICK DWELLING, BEING PREMISES NO. 548 25TH STREET NORTHEAST. By virtue of a certain deed of trust, dated October 7, 1929, being instrument No. 100, recorded October 17, 1929, among the land records of the District of Columbia, and at the request of the party secured thereby, the undersigned trustees will sell, at public auction within the office of Thos. J. Owen & Son, 1431 Eye street northwest on FRIDAY, THE TWENTY-SEVENTH DAY OF FEBRUARY, A. D. 1931, AT ONE O'CLOCK P. M., the following-described land and premises, situate in the District of Columbia, and designated as and being Lot 51, in Square 4517, in Leslie E. P. Prince's subdivision of part of "Long Meadows," as per plat recorded in the Office of the Surveyor for the District of Columbia in Liber 90, at folio 148. Subject to the building restriction line as shown on said plat.

TERMS: Sold subject to a prior deed of trust for $3,250.00, further particulars of which will be announced at time of sale; the purchase price above said trust to be paid in cash. A deposit of $300.00 required. Conveyancing, recording, &c., at the purchaser's cost. Terms to be complied with within thirty days, otherwise deposit forfeited and the property may be advertised and resold at the discretion of the trustees.

BOYD M. BROSIUS,
MARY ELIZABETH HUGHES,
Trustees.

P-Feb.17,20,24,27

Lost 1

BOSTON BULL TERRIER—Male; black and white; has mange spots on back; no tag. Col. 2673.

DOG—Black and white; wire haired; female; very friendly. 1626 R. I. ave. nw.; Dec. 1193. Reward.

PIN—Agate stone on gold mounting with bunch of coil grapes in center. Reward. Miss Emma Thornwall, T. B. Hospital, 14th and Upshur sts. nw.

POLICE DOG—Brown; answers to name Pal. Reward. Finder call Atlantic 0704-J. 1834 Mass. ave. se.

UMBRELLA—Black silk; amber crook handle; name on band; Monday, on Georgetown car. Reward. Potomac 6000.

Personals 5

MONEY advanced on pawn tickets, diamonds, jewelry, antiques, silver, gold and watches. Livingstone & Co., 1319 F st. National 5649.

ROSE EVANS, Hair Tinting Specialist. Harmless, natural shade; vegetable restorer; also Notox hair dyeing. New York Beauty Shop, 926 N. Y. ave.; Met. 4315.

SPECIAL PERMANENT COMPLETE $5
Exp. Op. JEANETTE BEAUTY SHOP
1817 Adams Mills rd. Columbia 6118.

Clairvoyants 6

LICENSED BY DISTRICT OF COLUMBIA.
THE MAN WHO KNOWS
608 12TH ST. NW. 1203 F ST. NW.

MEDHI, 943 Pa. Ave. N.W.
Guarantees to read your entire life, past, present and future. She asks no questions, but tells you what you want to know, giving dates and facts on business matters, love, health and family affairs. Hrs. 9-9. Don't mistake the address.

Spiritualists 7

DR. JANE COATES
READINGS BY APPOINTMENT.
1473 MERIDIAN PL. NW. COL. 6227.

Automobiles for Sale 15

BUICK—Low prices on all used cars; large selection awaits you. Emerson & Orme, 17th and M sts. nw.

BUICKS—An inspection of our fine used Buicks will convince any one of their value. 1015 14th st. nw., 1111 14th st. Stanley H. Horner. National 5800.

CHEVROLET—Coupe, 1925. Cheap for cash; good condition. 4215 13th st. nw.; phone Potomac 3758-J.

CHEVROLET—1930 coach. Priced $50 under the market; must be seen to be appreciated; $132 down, balance monthly. 1901 14th nw., R. L. Taylor; Nor. 9300.

CHEVROLET—'27 sedan; good condition; $75 cash; small monthly terms. Southeast Motors, 712 E st. se. Lin. 3861.

CHEVROLET — Large assortment of late-model Chevrolets and Fords at greatly reduced prices. See and compare these cars today. Barry-Pate Motor Co., 2525 Sherman ave. nw.; Adams 6000.

FORD—And other makes; low prices and easy terms. See Mr. Redman for your next used car. Parkway Motor Co., 3040 M st. nw.; West 0161.

HUDSON—1929 coach. Priced one-third its new-car value; must be driven to be appreciated; used less than 10,000 miles; see it today.
DICK MURPHY, INC.,
1724 Kalorama rd. nw. Adams 9700.

NASH—'28 CABRIOLET.
DICK MURPHY, INC.,
1724 Kalorama rd. nw. Adams 9700.

OLDSMOBILE—New, 1930; all models; liberal discount. Simmons Motor Co., 14th and S sts. nw.; Pot. 3866.

PACKARD—1929, de luxe custom club sedan. This car is just like new; cost $4,100; will sacrifice, $1,300, if sold today. Can give terms. See Mr. Roper, before 1 p. m., for demonstration. 1111 18th st. nw.

REO CLOUD—Sedan, 1927. New rubber; motor overhauled; this car is in wonderful condition.
DICK MURPHY, INC.,
1724 Kalorama rd. nw. Adams 9700.

REO—Flying Cloud and other late models at low prices; buy here. Dick Murphy, Inc., 1724 Kalorama rd.; Adams 9700.

REO—1929 sport coupe, 14,000 miles; one of those good looking, two-tone Iris green cars; rare bargain.
DICK MURPHY, INC.,
1724 Kalorama rd. nw. Adams 9700.

STUDEBAKER—A choice stock of used cars will be found at Lee D. Butler, Inc., 2155 Champlain st.; Columbia 5050.

Buy Your Used Cars From
THE HOUSE OF CONFIDENCE,
LAMBERT-HUDSON MOTORS CO.,
24th and M sts. nw. West 1134.

USED CAR BARGAINS.
See them today; special values in all makes of cars.
NEUMEYER MOTOR CO., INC.,
2021 17th st. nw. North 4010.

"FAMOUS" USED CARS
LOW DOWN PAYMENTS.
EASY MONTHLY PAYMENTS.
Ourisman Chev. Sales Co.
625 H ST. NE. LINCOLN 10200.

Graham-Paige—1930 coupe with rumble seat. Beautifully finished in sea-green with black trim. Not a blemish on this car. Perfect in appearance and performance. Don't miss this value at
$645
New-Car Guarantee.
SEMMES MOTOR CO.,
613 G ST. NW. NATIONAL 6660.

$100

We have on hand several exceptionally good automobiles. These are safe to run, the performance is more than you will expect. You will be proud to own one of these cars. See these remarkable values today.

DICK MURPHY, INC.,
1724 Kalorama Road

Auto Painting—Plating 19

DOLL UP FOR SPRING
Storage free, factory jobs, $40 up. Enamel work. Wheels, set $5; fenders, $5. Bodies, 2 coats, $15. 1231 20th st. nw.

Garages—Parking—Storage 20

GARAGE—Rear 2333 Ashmead pl. nw. Large, single; adjacent to Conn. ave., at Million Dollar Bridge; reasonable. Phone Potomac 3483.

SPACE in fireproof heated garage; top man, body worker, upholster, radiator man; always work. Call Linc. 5062.

Wanted—Automotive 23

WE BUY any make car; highest price paid. The Auto Mart, 1318 14th st. nw. North 8127. Open evenings and Sundays.

CASH FOR YOUR CAR
Without a doubt, I pay the highest prices in the city. If your car is not paid for, I will pay your undue balance and give you the difference in cash. No delay.
SEE MR. BARNES
1729 14TH ST. NW. DEC. 2300.

Dressmaking—Millinery 29

SPECIAL — Alteration and remodeling; ladies' apparel only; work guaranteed; expert seamstress. Dec. 4660.

Help Wanted—Female 37

COOK—For high-class cafe; German preferred. Phone Columbia 6970.

GENERAL HOUSEWORKER (white), $10; stay nights; general houseworkers (colored), $8-$10. Employment Service Bureau, 917 15th st. nw.

SECRETARIES, with college or high school education; $18-$30 wk.; bookkeepers, typists; clerks. Boyd's, 1333 F st.

WOMAN—About 30, with newspaper or magazine circulation experience; $25 wk. to start. Boyd's, 1333 F st.

WOMAN—An attractive position at once for ex-teacher or substitute teacher or one especially interested in modern educational methods; permanent; $1,200 first year. Box 233, Washington Post.

WOMAN, white, to care for house during day; state age, experience, &c., with references. Address Retired Clerk (male), Box 40, Washington Post.

SALESLADY—Experienced in children's apparel. Apply Children's Department, KAFKA'S, 10TH AND F STS. NW.

3 YOUNG WOMEN
23 to 30 years old, for spring hosiery sale; we can place you at once. See personnel manager, Room 609, 1319 F st. nw.

Comptometer Operator
Experienced; permanent position. Apply at once. Boyd's, 1333 F st.

Help Wanted—Male 38

BUSHELMAN—Experienced, first-class, at once. See Mr. Foberti, Grosners, 1325 F.

PRESSER—Experienced; must have driver's permit. Apply Post Tailor, Walter Reed Hospital, Georgia ave.

SALESMEN—Make big money selling handmade ties from manufacturer direct to wearer. Also responsible man to take charge as crew manager. Mr. Gold Metropolitan Hotel, 6th and Pa. ave. nw.

SALESMEN—Our high man made $110 last week; eight men averaged over $48. Spring line issued Monday. Need 3 men at once. Apply Real Silk Hosiery Mills, 1319 F st. nw.

SHOE FINISHER—Colored. Apply 1106 H st. ne.

STENOGRAPHER—Age 23-30; high school graduate; $30 week to start; at once. Boyd's, 1333 F st.

3 MEN wanted for sales work; exceptionally good pay; both local and traveling positions open. See Mr. Haley after 8:30 a. m., Room 609, 1319 F st. nw.

You can learn commercial art or interior decoration and really get somewhere. Graduates assisted to positions.
LIVINGSTONE ACADEMY
1333 F St. NW. Met. 2883.

HOTEL HOUSEMAN (WHITE).
EMPLOYMENT SERVICE BUREAU,
917 15th st. nw. National 0521.

HOTEL PRINTER.
Half time. Must be experienced in menu work. Apply Timekeeper, Shoreham Hotel, Conn. ave. and Calvert.

35 TAXICAB CHAUFFEURS
We are constantly in need of careful, courteous drivers. Our men are making from $5 to $10 per day. Apply
BELL CAB CO.,
1317 L St. N.W.

SALESMEN
If you are interested in securing employment that offers opportunities for making money and for personal advancement—while learning a rapidly growing business, apply in person, between the hours of 9:30 a. m. and 4:30 p. m., any day this week at the salesroom of
EDGAR MORRIS SALES CO.
736 13th St. N.W.
Ask for Mr. Fields.

Men Wanted
Careful, courteous and considerate men wanted to drive for the
CITY & STOP ME CAB COMPANY
We operate on the profit-sharing plan, which enables our drivers to make $30 to $45 weekly.
Apply Mr. Byron or Mr. Ruppel
CITY CAB CORP.
141-151 12TH ST. N.E.

Situations Wanted—Female 41

EXPERIENCED German girl, 27, refined, educated; as lady's maid, waitress, or chambermaid, seamstress; best reference. Box 38, Washington Post.

PERSONS advertising for "Situations Wanted" are warned to exercise careful investigation of persons offering positions where cash deposits are required to secure employment.

Situations Wanted—Male 42

STENOGRAPHER—Experienced, available for immediate duty, desires work. Advertiser, P. O. Box 1312, City Postoffice.

SALES EXECUTIVE
Capable of hiring, training and assuming entire responsibility of Sales Department of Washington manufacturer, is open for immediate connection; 15 years' experience with same firm and desire to locate in Washington prompts contemplated change; at present employed; age 37; married. Address Box 30, Washington Post.

Situations—Male and Female 43

Men, experienced, for all types of work; also women and office help. References examined and approved.
Unemployment Bureau
The Junior League of Washington
National 9444. Epiphany Church, 1317 G.

Business Opportunities 44

BARBER SHOP—Two chair; modern; doing good business; in Fairfax, Va. J. W. Johnson, Fairfax, Va.

BARBER SHOP—3 chairs; only $300; must sell; other business; low rent; cash or terms. Linc. 3483.

FOR RENT—AT VIRGINIA BEACH
VALUABLE APARTMENT BUILDING
Owner desires to rent as a whole a large apartment building containing eighteen separate apartments, completely furnished, in a desirable section at Virginia Beach. Possession to be given March 15. Building ideally located. Particularly desirable for summer vacationists. References desired. Address Pontiac Apartment Corporation, 315 Law Bldg., Norfolk, Va.

Real Estate Loans 47

FIRST AND SECOND TRUST LOANS.
W. C. WILEY,
Investment Bldg. Natl. 9111.

FIRST AND SECOND TRUST LOANS.
C. F. WARING,
1416 F ST. NW. NAT. 9172.

PLENTY OF MONEY. QUICK ACTION.
BRODIE & COLBERT,
1707 Eye st. Realtors. Natl. 8875

FIRST TRUST DWELLING LOANS.
GEORGE F. HANE,
1422 F St. N.W. NAT'L 3964.

Private Instruction 53

UNISCRIPT SHORTHAND
IS SHORTEST AND BEST.
Only 20 rules. Smooth, rapid, legible notes. Shorthand, Typewriting, Bookkeeping, English and Spelling in a short, thorough course. Begin now. Low rates. Day or Evening classes.
UNISCRIPT SECRETARIAL SCHOOL,
817 13th st. nw. Met. 5067.

Instruction Courses 54

DICTATION—And review classes, individual coaching; Pitman, Gregg. Inquire Dist. 7519. Lake School, Southern Bldg.

POSITIONS, YES!
Secure employment. Boyd accredited Secretarial and Business courses are thorough, quick, modern. Boyd and Gregg Shorthand, Touch Typing, &c. Diploma. Position. New classes NOW forming.
BOYD BUSINESS UNIVERSITY
1333 F st. (Opp. Fox). Natl. 2342.

Building Materials 62

FOR SALE — Building material, plumbing fixtures, heating plants, radiators, millwork, slate, oak flooring, screens, mantels, lighting fixtures, &c.; all in fine condition; from one of the finest residences in the city. Apply 1610 Park rd. nw.

Business Equipment 63

ELECTRIC SIGN—Tellite changeable sign, model No. 26; complete with frame, bulbs and red glass front; any message can be composed in 1 or 2 lines on this sign; for use inside or out; for sale at great sacrifice. Apply Mr. Ellington, 4th floor, Washington Post Bldg.

TYPEWRITERS—Current models in standard and portable machines for rent; bargains in reconditioned typewriters. L. C. Smith & Corona, Inc., 1016 15th st. nw. National 0411.

Household Goods 69

SEWING MACHINE—Genuine White Rotary Portable Electric; like new; completely reconditioned; new foot control; complete set of new attachments; guaranteed; worth $120, will sell for $45. 800 H st. nw.

Musical Instruments 71

BABY GRAND PIANO—Can be had for balance due at very easy terms; must be sold at once. Call Mrs. Jelle, Natl. 1838.

PIANO—Mahogany; upright; in good condition; cost $350; will sacrifice for $50. Adams 8151.

PIPE ORGAN—For sale cheap; used in church; 15 stops. For further information call Lincoln 2265.

RENT A PIANO.
$25 will rent a piano from us for an entire year; place one in your home today.
HOMER L. KITT CO., 1330 G St. N.W.

Radios and Supplies 72

MAJESTIC combination radio; 8-tube cabinet model; new set guarantee; $165; easy terms. The Piano Shop, 633 N. Y. ave. nw.

Wanted—To Buy 79

BOOKS BOUGHT—All kinds; any quantity; "bring them" or phone Met. 3415. Pearlman's, 933 G st. nw. No branches.

FURNITURE—If you want full value for your furniture, send to D. Notes, 25 years of fair dealing. Phone Dist. 6112.

I AM in immediate need of a quantity of good substantial used furniture; can pay cash. Metropolitan 3051.

GOLD, SILVER, WATCHES, DIAMONDS and old jewelry needed for our mfg. dept.
SELINGER'S Full Cash Value Paid. 818 F STREET.

Rooms—Furnished 85

A WARM PLACE TO STAY
THE WESTMINSTER, 1607 17th St. N.W. Lovely rooms, newly decorated, each with bath or running water; elevator service; beautiful parlor, $7 to $10 weekly.

ARIZONA HOTEL—310 C st. nw. Block off Pa. ave.; neatly furnished rooms; lobby; 3 baths on each floor; 1 shower bath; continuous hot water; $4 week up; transients, 75c to $1.

BELMONT ST. NW., 1810—Large front room; twin beds and double closets; shower bath; only cultured people desired. Adams 4481.

CALIFORNIA ST. NW., 1873—Single room, newly decorated; convenient location; reasonable. North 6713.

CALVERT ST. NW., 1950—Large front bed-sitting room; furnished for the discriminating; every convenience; private home.

CENTRAL—Sunny, spacious front room (4 windows), prettily furnished; next bath; abundant hot water, clean, quiet. References. 1833 Q.

DELIGHTFUL, newly-decorated, 2-room, kitchen, bath, glassed dining-sleeping porch; entire floor (4 exposures); well fur.; very quiet; ideal for year-round; suitable 2-4 adults. 1633 Q st.

DUPONT CIRCLE—Extra-large front room; light housekeeping; plenty heat and hot water; reasonable. Call Dec. 4389-J.

FAIRMONT ST. NW., 1442—Sunny, second-floor single room, with porch, next bath; continuous hot water. Call Sunday or evenings.

FLORIDA AVE. NW., 2146—Will rent bright rooms in nice home; to gentlemen; with board optional; all conveniences.

H ST. NW., 2122—Housekeeping; 2 quiet, spacious rooms; private bath; front porch; 2d floor; completely equipped; adults.

HOLMEAD PL., 3457—Near 14th and Park rd.; bright, clean rooms, next bath; continuous hot water; $14 a month.

IN LOVELY private home, with grounds; 1 room, bath, with balcony; 3d-fl. front; rent March, April, May. Col. 0065.

MASS. AVE. NW., 1330—Apt. 32. Attractive, large front room; neatly furnished; near bath; convenient; walking distance.

MT. PLEASANT (1739 Lanier pl.)—Southern exposure, private family, newly furnished, near car lines; reasonable; breakfast if desired.

N ST. NW., 1301—Large, front; adjoining semiprivate bath; walking distance downtown.

NEAR DUPONT CIRCLE—1 medium, 1 small; newly furnished; next to bath; private family; warm, sunny; near bus and cars. 1913 N st.

NEWTON ST. NW., 1477, Apt. 44—Newly furnished rooms; use of living room, radio and unlimited telephone. Col. 3442.

O ST. NW., 1227—Double room, $5 weekly; another, with running water, $6; downtown; easy walking distance.

O ST. NW., 2021—Comfortable single-double rooms; also double room, with kitchenette, 1st floor; for couple; separate entrance; plenty hot water; use phone. North 10168.

P ST. NW., 1747—Large 2d-floor front room; attractively furnished; twin beds; immediate possession.

PETWORTH—828 Allison nw. Private home; large front room; twin beds; also double and one single, with glassed sleeping porch; clean and attractively furnished; adjoining bath, with shower; employed adults. Col. 7456.

RITTENHOUSE ST. NW., 420—Lovely, large front room; for 2 men or couple; meals optional. Georgia 3704.

TAKOMA PARK—Large, bright, front room, private home, adjoining bath, first floor; near car line. 6709 2d st. nw.

VERMONT AVE., 1330—Comfortable rooms; twin beds; private lavatory; also single; contin. hot water; steam heat; parlor.

3D ST. NW., 618—Large room and kitchenette, $6.50 weekly; clean, quiet house; no children.

4TH ST. NW., 411—Lovely location, opposite park; quiet rooms; good heat; continuous hot water; owner's home; men only; $4.50, $5 week. Metro. 5330.

6TH ST. NW., 419—Large parlor bedroom, two double beds; two men, $3.50 each weekly; single bedrooms, $4; clean, desirable house.

9TH ST. NW., 4620—Front room; 1 or 2 adults; with or without meals; Jewish family. Adams 7390.

10TH ST. NE., 131—2 nicely furnished rooms; for light housekeeping; near bath; all modern improvements.

12TH ST. NW., 1242—Large room; 1st floor; for light housekeeping; $5; 1 large room; next bath; $4; 1 small room, $2.50 week.

16TH ST. NW., 3321—Delightful corner home; choice of 2 unusually attractive rooms; near bath; gentlemen.

18TH ST. SE., 129—Two housekeeping rooms, back porch; all modern improvements; $30 month; everything included.

18TH ST. NW., 3110—Desirable room; in convenient NW. section; reasonable. Call Adams 1255.

18TH ST. NW., 3204—At Park rd. Large 2d-floor front room; attractively furnished; twin beds; continuous hot water.

2009 EYE ST. NW.—2d-floor front room; southern exposure; twin beds; transients accommodated.

MERRILL MANSIONS.
—1361 Fairmont st. nw., top of hill, 14th st. car; 1 or 2 rm. suites, with or without bath; furn. com., linen and maid service opt.; day, wk., mo.; $7, $10, $12, $15 wk.

Rooms—Unfurnished 86

D ST. SE., 1738—Three rooms, inclosed sleeping porch; heat, gas and electricity; semiprivate bath; modern.

LAMONT ST. NW., 1759—2 rooms and private bath; steam heat, electricity and gas; convenient. Adams 6841.

Furnished or Unfurnished 87

1012 EAST CAPITOL ST.—Unfurnished apt., 3 large, beautiful rooms, bath; 2 porches; near Lincoln Park; also beautifully furnished rooms.

Room and Board 88

EUCLID ST., 1343 — Large front; also single, continuous hot water, hot-water heat; excellent table. Columbia 10422.

FAIRMONT ST. NW., 1326—Front room and board; for 2 young employed people; twin beds; excellent meals, home style.

HARVARD ST. NW., 1362—Nicely furnished room, 2d floor, next to bath; best home cooking; reasonable.

K ST. N.W., 1331-37—Near downtown shopping and business; lovely second floor front; also single rooms; refined; excellent meals; transients.

MD. AVE. NE., 326—Lovely, bright front room; 2 good meals a day; best home cooking; fresh vegetables.

MASS. AVE., 1515—High-class accommodations for refined people; beautiful, warm, sunny rooms; delicious meals; central; reasonable; garage.

THE MANCHESTER—1426 M st. Attractive rooms; private bath; phone; maid service; good meals; reasonable rates.

10TH ST. NW., 1126—Front single, double rooms; twin beds; $9-$10 week; good home cooking. Dist. 3989.

1730 16TH ST. NW., THE HELENE CLUB. For girls; lovely home; every convenience; splendid meals.

3830 CHEVY CHASE PARKWAY—3d door from Conn. ave. and Ch. Ch. Circle, D. C. Double, single rooms; twin beds; semiprivate bath; attractive surroundings; best home cooking; garage; reasonable rates.

Table Board 90

MASS. AVE. NW., 1220—Meals by the day, week or month; chicken dinners, plenty fresh vegetables; hot bread; reasonable. Metro. 8076.

Apartments—Furnished 93

CRESCENT PL. NW., 1661—Apt. 609. 2 rooms, kitchen, bath; quiet; sw. exposure; Frigidaire; $150 mo. Adams 9610.

EAST CAPITOL ST., 204—Available March 4; large, lovely front room; southern exposure; next bath; new private home.

NORTHUMBERLAND — Exceptionally desirable 6-room apt.; 6th floor; 3 exposures; beautifully furnished; quiet. North 9881.

1707 CORCORAN ST. NW.—2 rooms, kitchen and bath; electricity and gas included; $50 month. North 7138.

WE PLACE YOU FREE.
Furn. and Unfurn. Apts. and Houses.
NATIONAL RENTAL SERVICE,
1427 Eye st. nw. Dist. 6768.

CENTRAL—14th AND K
NEAT 2-R. FUR APT., $55
Large rooms, neatly furnished apartments, in finest marble building, marble bath; most convenient location in city. See Champlain, 1424 K st. nw.

SPECIAL OFFER
De Luxe 4-R. Apt. Fur., $80
Best location; new fireproof bldg.; phone, elevator service; all improvements; neatly furn.; exclusive apt. Phone North 3868.

FUR. N.W. APT., $35
FIREPLACE, PORCH
Beautiful bldg., first-class location; bus and car terminal; also large apt. 4 bright, big rooms completely furnished, $80; splendid value. Phone Adams 5578.

SELECT 16TH ST. APT.
NEATLY FUR. 3 RM., $78
Finest bldg., fashionable 16th st.; overlooking park; extra large rooms; beautifully furn., new; phone, elevator service; tile bath, shower; garage; Murphy bed; convenient. Phone Adams 2306.

Apartments—Unfurnished 94

GEORGIA AVE. NW., 3944—Two rooms, kitchen, bath, light, heat, gas; $37.50. Georgia 1784 or Georgia 0137.

KEW GARDENS—2700 Que st. nw. Desirable apts. in this modern, refined apt. house; switchboard service, cafe, electric refrigeration; playground for children; beautifully landscaped gardens; large, richly furnished lobby and reception rooms; resident manager on premises; 1 room, kitchen and bath to 6 rooms, kitchen, 2 baths, porch; $40 to $142.50. Randall H. Hagner & Co., 1321 Conn. ave. nw.; Decatur 3600.

PARKWELL, 3800 13TH ST. NW.—2 big rooms, bath, kitchen-dinette, hall, 2 big closets; free Frigidaire; $57.50 to $65.00. See janitor or call Adams 3451.

DOWNTOWN LOCATION, 1117 Vt. ave. 1 room, kitchen and bath; electric refrigeration; $42.50 to $45.00.
Resident Manager on Premises.
TYLER & RUTHERFORD, INC.
1520 K st. nw. National 0475.

BEACON APTS.,
1801 CALVERT ST. N.W.
Desirable suits of 1 room, bath; reasonable. Apply Resident Manager.

BEST VALUE IN CITY
Most Beautiful Bldg. in Mt. Pleasant. Outside rms., extra large, bright; 4 rms., pantry, tile bath; the very best. Specially reduced to $60; positively best value in city. 3 rms., $50. Handy to stores, theaters, schools, cars. Phone Adams 5578.

DESIRABLE downtown apartments, three and four rooms and bath. Low rent. Inquire Zager & Salus, 920 New York ave.

906 G ST. N.W.
Third floor, 5 rooms and bath, heat furnished, electric lights ... $50.00

FLEETWOOD
3707 WOODLEY RD. NW.
2 rooms, kitchen and bath ... $62.00
3 rooms, kitchen and bath ... 75 up
Also have these apartments furnished at small additional charge.
Resident Manager
Electric Refrigeration on House Current.

LONDON HALL
1133 13TH ST. NW.
24-Hour Elevator and Switchboard Service. Resident Manager.
1 room, kitchen and bath ... $50.00
1 room, kitchen and bath, furnished ... 60.00
Electric Refrigeration on House Current.

2501 CALVERT ST. N.W.
Directly Across From New Shoreham Hotel.
6 rooms, 2 baths, extra lavatory, porch ... $150.00
Resident Manager
Electrical Refrigeration on House Current.

LINCOLN ARMS
5433 CONNECTICUT AVE. NW.
2 rooms, kitchen and bath ... $50.00
Resident Manager
Electrical Refrigeration on House Current.

McKEEVER & GOSS REALTORS
INC.
1415 K St. NW. NAT 4750

2 ATTRACTIVE DETACHED BUILDINGS
Near Walter Reed Hospital
All Large Outside Rooms
Bright and Airy Large Court

801 Butternut St. N.W.
5 rooms, bath, porch $72.50
4 rooms and bath, $60.00

410 CEDAR ST. N.W.
3 rooms and bath ... $50.00
4 rooms, bath, porch, $65.00
5 rooms and bath ... $85.00

Free Refrigeration
Wm. H. Saunders, Inc.
1519 K St. N.W. Dist. 1015

PARK TOWER

In the Embassy Section
2440 16th Street
Overlooking Meridian Park in the outstanding apartment location of Washington. Excellent transportation and close to shops and theaters. A thoroughly modern building with every modern convenience and serviced to satisfy the critical. A garage is located in the building.
Units ranging from 1 room and bath to 6 rooms, 2 baths and porch, $45 to $175.
Manager on Premises
Shannon & Luchs, Inc.
1435 K St. N.W. Nat'l 2345

Smart
Exclusive
Bachelor Apartment

730 17th Street
Next Metropolitan Club

Two sleeping rooms; large reception hall; bath and shower; studio living room with beam ceiling and ornamental iron gates; kitchenette; electric refrigeration; attractively decorated. Rental reduced to $100 month.

Moore & Hill (Inc.)
730 17th Street

1361 IRVING ST. N.W.
3 rooms, kitchen, bath and porch ... $62.50
Frigidaire on House Current.
Near Market and 14th St. car lines.
Janitor on Premises.

THE HARFORD
1315 CLIFTON ST. NW.
3 rooms, kitchen, bath and pantry ... $63.00
Frigidaire Free.
Exceptionally Large Rooms.
Janitor on Premises.

1737 N. H. AVE. N.W.
SMALL EXCLUSIVE BUILDING.
3 rooms, kitchen, bath and porch ... $72.50
Free Frigidaire.
See Janitor on Premises.

THE AUGUSTA
CORNER NEW YORK AND NEW JERSEY AVES.
On two car lines, convenient to Postoffice and Government Departments. Corner apartment, 3d floor, 3 large rooms, kitchen and bath, completely redecorated, $55.50.

WEAVER BROS REALTORS
Washington Bldg. District 9486

Apartments—Unfurnished 94

THE BAYHEAD
724 THIRD STREET NW.
1 AND 2 ROOM APTS. FRIGIDAIRE.
NEW BUILDING. REASONABLE.
SEE RESIDENT MANAGER.

Furnished or Unfurnished 95

1810 16th st. nw.—THE RAVENEL.
1925 16th st. nw.—THE TIFFANY.
3435 BROWN ST., at Oak (off 16th).
1 room, bath, to 4 rooms, kitchen, 2 baths; $40 to $125. Resident Manager; Exclusive. Only genteel need apply.

Business Property for Rent 97

BEST RETAIL SECTION
NEW LOW-RENT STORES
Suitable for brokers, insurance, loan office, drug store, &c. Basement stores, unusual chance for barber shop, valet service, cafeteria, &c. Unusually low rent with liberal concessions to reliable business. Act quick. Phone Nat. 5437 or see at 1424 K st. nw.

DESIRABLE STORE
Located on busy street; adaptable for any business; excellent condition; hot-water heat, electric lights and large basement. Reasonable rental.
SEE MR. WEDDING,
BOSS & PHELPS,
1417 K St Nat 9300

Offices—Studios—For Rent 98

ATTENTION! Ideal location for dentist. 1101 Pa. ave. se.; 4 rooms, dental office (10 years); splendid opportunity.

EDMONDS BUILDING
917 15th St. N.W.
Opposite McPherson Square
The Wall Street of Washington
Several desirable suites of two four and six rooms at less than $1.75 per square foot. Complete building service.
Shannon & Luchs Inc.,
Managing Agents
1435 K St. Nat. 2345

Homes for Rent—Furnished 99

WHITTIER ST. NW., 1439—Walter Reed section (just off 16th). Adjacent to Rock Creek golf course and park; attractive home; 8 rooms; beautifully furnished; Electrolux refrigeration; unfurnished if desired. Georgia 0577.

A beautifully furnished home in the heart of Cleveland Park. Consists of 11 rooms (5 bedrooms), 3 baths, servant's room, 2-car built-in garage; enclosed porch on 1st floor. On lot 100x100. Frigidaire. Will lease for one year or longer. Reasonably priced. For particulars call
McKEEVER & GOSS, INC.,
1415 K Street NW. NA. 4750.

Homes—Rent—Unfurnished 100

345 11TH ST. S.E.
NEAR LINCOLN PARK.
10 rooms and bath, in excellent condition; located between Lincoln Park and Pennsylvania avenue, suitable for rooming purposes.
RENT, $50.
SEE MR. WEDDING,
BOSS & PHELPS,
1417 K St. Natl. 9300.

Dwellings

2111	S St. NW.—13 r., 2 b.	$165.00
1424	Belmont St.—13 r. & b.	100.00
1341	New Hampshire Ave.—10 r., 2 b.	90.00
1344	Vermont Ave. NW.—10 r. & b.	75.50
1021	9th St. NW.—8 r. & b.	60.50
2004	F St. NW.—10 r. & b.	50.50
5702	Georgia Ave. NW—6 r., b.	50.50
301	S St. NE.—6 r. & b.	50.50
212	Indiana Ave. NW.—8 r. & b.	45.50
1729	3d St. NE—7 r. & b.	40.00
207	C St. SE—6 r. & b.	38.50
709	Michigan Ave NE.—6 r. b.	37.50

Two Family Dwellings

223	R St. NE.—4 r. & b.	$37.50
1638	D St. SE.—3 r. & b.	37.50
226	12th Pl. NE.—4 r. & b.	18.50
520	G St. SE—4 r. & b.	30.50
1119	D St. SE.—4 r. & b.	22.50

Colored Dwellings

2719	P St. NW.—8 r., 2 b.	$55.50
2129	N St. NW.—9 r., 1 b.	47.50
230	N St. NW.—8 r. & b.	50.50
1843	9th St. NW.—8 r. & b.	45.50
1639	Kramer St. NE.—6 r. & b.	32.50
414	O St. NW.—7 r. & b.	30.50
26½	Hanover St. NW.—4 r. & b	29.00

WASHINGTON LOAN & TRUST CO.
900 F St. NW. NAtional 3440

Homes for Sale 110

HOW TO BE YOUR OWN LANDLORD. $200 cash, $40 month. Fulton R. Gordon, Peoples Ins. Bldg., Dist. 5231; eve. Cleveland 4733.

MY RESIDENCE overlooks Sixteenth street. Price, $30,000; half cash. The best bargain on the market. Address Box 42, Washington Post.

CHEVY CHASE
Semidetached brick and stucco home, conveniently situated and in new-house condition. Price, $8,950; terms, $500 cash, $60 monthly, including all interest. There are six bright rooms, oak floors throughout, garage; h.-w. h., electric lights, instantaneous water heater, modern bath, with built-in tub and numerous closets. Phone for inspection of the property today.
NATIONAL 5833.

MT. PLEASANT
Here is a large house containing nine rooms and bath, well situated, in this desirable section, close to cars, stores, &c., and within one-half block of schools; h.-w. h., electricity, new roof, guaranteed for five years; entirely redecorated throughout; lot 170 feet deep to paved alley, with garage. This is a real home, desirable from every angle, and one on which you can make an exceptionally reasonable deal if you can use a property this size.
MR. SCHAAFF. Natl. 5833.

7126 NINTH ST. N.W.
(Near Walter Reed Hospital)
A very unusual offering. A semidetached brick home containing 8 rooms, 2 baths, with garage. Here is the much-sought-after center-hall plan, with living room across the entire front of the house, off of which is an attractive open porch. There are 4 good-sized bedrooms, breakfast room, oak floors throughout the house, fireplace. The walls are paneled and all the decorations are in good taste. Must be sold, and accordingly priced far below what you would expect to pay for so fine a house.
PHONE NATIONAL 5833.

Homes for Sale 110

ENGLISH VILLAGE
Six-room home, thoroughly modern and in excellent condition. Reception hall, living room, open fireplace, dining room, bright kitchen, 3 bedrooms with 2 tiled baths; screens and awnings; 2-car garage.
This property can be purchased for several thousand dollars less than its actual value and is one of the outstanding buys in today's market.
MR. SCHAAFF. National 5833.

$5,000
Six-Room Brick
IN THE NORTHWEST
Well located, in a strictly white neighborhood, near schools, stores and the car line. Nearly 20 feet wide, with six large rooms and bath, hardwood floors, screens, metal weather stripping, and a GARAGE. Just a short ride from the downtown section. Recently done over and in excellent condition. Very reasonable terms to any reliable purchaser. You can not afford to miss this opportunity.
SHANNON & LUCHS, INC.
1435 K St. NW. Nat. 2345.

Old Alexandria (Va.) Home
$7,500—EASY TERMS.
One hundred and twenty-five year old stately Early American brick home of eight fine rooms. Eight open fireplaces, each with beautiful old Colonial mantel. Main structure in perfect condition. Partly remodeled. A wonderful opportunity. Rare bargain, phone now.
WM. K. HARTUNG CO.,
425 Shoreham Bldg. NA. 2232

Strathmeade
The Planned Community

611 14th St. N.W.
Me. 3696

WOODLEY PARK
$15,500
Facing one of the most beautiful estates in Washington, this fine semi-detached home at the price quoted is an unusual offering. There are four real bedrooms, two complete baths and, of course, every modern improvement. The house is in perfect condition. There is also a built-in garage. We urge that you call us and arrange an early inspection of this offering.

BRAND-NEW
Semi-Detached Brick Home.
8 Rooms, 2 Baths.
$10,750.
If you are contemplating the purchase of a new home, be sure to see this one before making a decision. In a delightful community of new homes, near public school and transportation. Colonial design with 8 large room, 2 tile baths, 1 a shower off master bedroom; hardwood floors, and natural trim; open fireplace; cedar closets and every feature for home comfort and convenience. Fine front, side and rear yards; garage. A real buy.
EVENING PHONE SERVICE UNTIL 9 P. M.
H. G. Smithy Co
N. L. Sansbury
1418 Eye St. N.W. National 5904

DETACHED COLONIAL
5 Bedrooms, 3 Baths
Lot 70x150
IN CLEVELAND PARK
$22,500.
An exceptional home in every respect, especially for family with children. Huge oak trees, small fruit trees, roomy grounds and an inclosed area with sand pile and swings make a safe and attractive place for little folks and lend charm to the whole. The living room is unusually large and sunny, with glased bay window, fireplace and other interesting features. Both rear porches are screened in and of exceptional size. Oak floors throughout, trim in gray; OIL BURNER, screens and awnings. Large attic and slate roof; 2-CAR BUILT-IN GARAGE. You must see this without delay.

Wonderful New Home in Chevy Chase, Md.
$16,500
Of Colonial design, 2 HANDSOME BATHS with shower; GAS BURNER, GENERAL ELECTRIC REFRIGERATION, CENTER HALL entrance. Curtis kitchen cabinet, floored attic, metal weather stripping, awnings. Completely landscaped grounds with formal garden and many other charming features, copper guttering and spouting. 2-CAR GARAGE. Fully worth your inspection.
EVENING PHONE UNTIL 9 P. M.
BOSS & PHELPS
1417 K St. Realtors. National 9300.

Suburban for Sale 114

5-ROOM modern bungalow; in Va.; only 25 minutes from White House; $3,500; easy terms. De Shazo & McNab, Bond Bldg.

30 ACRES—Splendid tract land; ideal poultry place; running stream; 7-room house; close in Va.; $4,350; mo. payments. De Shazo & McNab, Natl. 3934.

Shore Property for Sale 117

AN ESPECIALLY desirable plot; in refined, restricted water-front community; 35 miles from the city; for $50; might consider terms. Phone Domer, Natl. 4386.

Homes for Sale 110

WASHINGTON'S NEWEST FINE HOME DEVELOPMENT

The Forest Section
of
Chevy Chase

The quarter of a century in experience of this organization combining with today's low building costs produces values that will command your attention.

A finished home is open daily and Sunday for your inspection.

—TO INSPECT—

Drive out Connecticut Avenue to Bradley Lane, then turn LEFT two squares (along the grounds of the Chevy Chase Club) to Maple Avenue, then follow our direction signs.

SHANNON & LUCHS

FRIDAY MORNING — The Washington Post. — FEBRUARY 27, 1931

NEWS OF LATEST HAPPENINGS IN MARYLAND AND VIRGINIA

MURDER COUNT LAID TO MAN IN STABBING

Paul Dement to Be Arraigned Monday in Death of Claude Hughes.

The death in Providence Hospital early yesterday morning of Claude Hughes, of Brandywine, Md., was followed by the placing of murder charges against Paul E. Dement, of the same town, his alleged assailant.

Dement is said to have stabbed Hughes with a penknife during a fight Monday. The dead man was 46 and his alleged assailant was 55. Both men were the fathers of five children.

Dement will be arraigned before Judge Herbert J. Mudd, in Hyattsville, Monday. The charges against Dement were made by Chief Deputy Tom Garrison, who has been a lifelong friend of the man. Dement claims he acted in self-defense.

Injuries received by State Senator Lansdale G. Sasscer when his horse fell with him last Sunday have been diagnosed as a fracture of the arm near the shoulder and three depressed fractures of lower vertebrae. The shoulder was dislocated.

The senator will have to remain in Emergency Hospital at least until Sunday, although it was at first thought that he would be able to leave after a few days. When the extent of the injuries was at first discovered it was proposed to put the back in a cast, but it has now been decided to substitute a leather splint. The injuries, while painful, are not regarded as serious.

Mrs. Albert S. Gunn, of Bladensburg, asked an absolute divorce from James M. Gunn, of the same town, in a suit filed yesterday in Prince Georges County Circuit Court. She charges desertion.

According to the woman's bill, filed through Attorney S. Marvin Peach, the couple was married in 1910 and she was deserted in 1925. They have one child, Elgin William, 13 years old, and the mother asks for his custody, as well as alimony. The man has given her no clothing or shelter for fourteen years, she claims.

Although the absence of Senator Lansdale G. Sasscer is delaying several important conferences, Prince Georges County legislation is being drafted, and several important bills are almost ready to be introduced.

A conference on the new police bill was scheduled for last Monday, but the injuries to the senator caused this important meeting to be postponed. This is probably the bill which will be acted on first when he returns. Both parties are pledged to the passage of this, and it is regarded as highly important that it be put through at this session.

A conference was held Tuesday night between officers of the County Firemen's Association and the delegates on the new fire bill, at which the delegates agreed to draft the legislation. It will provide that volunteer fire companies will receive financial aid from the county on the basis of their equipment rather than sharing equally. The sum given by the county will be increased from $5,000 annually to $7,500.

A bill introduced by Delegate William Keys provides that the town of Brentwood may pay its town officers $5 for each meeting they attend if the people of the town agree to the proposal at the next election. Delegate Oliver Metzerott has a measure in the house to allow the use of school buildings at night for any veterans's organization which may want them.

Bills for the incorporation of Cheverly and Seat Pleasant are understood to be almost ready for submission to the legislature, and a bill already has been introduced by Keys providing for the incorporation of Fairmont Heights. A bill to extend the Suburban Sanitary Commission's district to include District Heights, Bradbury Heights, Boulevard Heights and Suitland also may be introduced at this session.

At a public hearing held on the proposed changes in the Hyattsville road law, a few minor changes were made in response to wishes of citizens, and the bill is considered ready for introduction. The law will provide for a bond issue of not more than 8 per cent of the assessed value of the town for street improvements and will allow property owners ten years to pay for paving assessments. On the present assessed basis, the issue could amount to $360,000.

In present form, the amendments provide that owners of corner lots shall pay only half of the assessments for improvements on the side of the lot which has the greater frontage on the street. They shall pay all the assessment on the lesser side, however.

Three young boys of Edmonston have been held for the grand jury in connection with the alleged theft of $20,000 worth of property and the alleged destruction of $1,000 more in a vacant house in that town. The boys are Vernon Eaton and James Van Tassell, who are charged with the larceny, and Merle Mercilliott, charged with the destruction.

Miss Pearl Beane charges that her house, which was left vacant but furnished for two years, was looted of a valuable scientific library and heirlooms. What was not taken away, she says, was destroyed. An outfit for the manufacture of wine was found in the house when she returned. A carpenter who was called in the house to make repairs testified under oath that the house was the "most terrible wreck of anything I ever saw."

About 40 other boys are said by Miss Beane to be involved in the vandalism, and she is pursuing an investigation to determine their names. Van Tassell and Mercilliott were held in bond of $100 and Eaton for $500.

400,000 Aliens in U. S. Unlawfully, Club Told

Four hundred thousand aliens unlawfully are living in the United States and about 100,000 of this number are subject to deportation, the Cosmopolitan Club was told at its weekly meeting yesterday at the Carlton Hotel by Assistant Secretary of Labor W. W. Husband.

He said that activity by the Department of Labor resulted in the deportation of about 16,000 aliens last year and expressed the belief that about 20,000 aliens would be sent away this year. He said that many aliens, realizing that the United States is intent on ferreting out persons unlawfully here, have voluntarily departed in order that they might not forfeit their right to enter the country legally later.

Woman Faces Check Charges.

Rachel Strother, 29 years old, colored, of Eleventh street near N street northwest, was charged at police headquarters yesterday with forgery of two checks and passing four bad checks totaling $35.

BACK AT OFFICE

DR. A. B. HOOTON,
Prince Georges County health officer, who returned to his office in Marlboro yesterday after an absence of several weeks due to pneumonia.

YORKTOWN TO ERECT SEATS FOR SESQUI

Surrounding Area to Afford Places for 100,000 to See Battle Program.

Yorktown, Va., Feb. 25 (A.P.).—Arrangements for the erection of a grandstand to seat 5,000 visitors to the Yorktown sesquicentennial, seats for 10,000 additional persons, boxes for distinguished speakers, and bandstands have just been completed by A. R. Rogers, director of the celebration, it was announced here today.

The surrounding territory will afford over 100,000 an opportunity to witness the program.

In addition to looking after the seating arrangements, ground is now being laid out for the parking of thousands of automobiles, the parade, concession and pageant grounds. The 480 acres leased by the Yorktown Sesquicentennial Association is now being cleared by a force of workmen under the direction of Oliver G. Taylor, of the National Park Service, who is also on the grounds in connection with the Colonial National Monument. All underbrush is being cleared away, and a large portion of the area is being plowed preparatory to planting grass seed.

A committee of seven members of Congress is cooperating with Director Rogers in planning the program which was expected to be definitely decided upon within a week. It will include the presence of President Hoover, and the most notable international assemblage on Virginia soil, a colorful pageant, a sham battle, military and naval demonstrations, and numerous other features.

Every State in the Union is cooperating to make the celebration a success. The board of honorary trustees include the Chief Justice of the United States, members of the President's Cabinet, governors, members of Congress and leaders in many professions and vocations.

Present plans call for the expenditure of more than $800,000 in connection with the Nation-wide celebration.

Midshipmen Win Academy Prizes

Virginian and Kentuckian Are Named in Awards at Annapolis.

Special to The Washington Post.

Annapolis, Md., Feb. 26.—Officials of the Naval Academy today announced two prize awards that have been won by midshipmen of the class to be graduated in June. James Marshall Wood, Lynchburg, Va., will receive the $100 cash award offered by the National Association of Mutual Savings Banks for the best original essay on a theme relating to thrift and savings. Mr. Wood's topic, "Thrift as a Training for Life," was adjudged best of many others submitted by classmates in the competition. Mr. Wood was appointed to the Navy by Representative Clifton A. Woodrum, of the Sixth Virginia District.

An engraved wrist watch presented each year by the Military Order of Foreign Wars to the senior classman who stands highest in the class for the 4-year course in mathematics has been won by Thomas Woodson Rogers. Mr. Rogers' home is in Louisville, though he was appointed by Senator Robert M. La Follette, jr., of Wisconsin. The prizes will be presented during commencement exercises in June.

McNary to Speak At Martinsburg

Oregon Senator Is Invited to Address Annual Fruit Exchange Dinner.

Special to The Washington Post.

Martinsburg, W. Va., Feb. 26.—Senator Charles L. McNary, of Oregon, assistant Republican floor leader, will be the principal speaker at the annual banquet-gathering of the Martinsburg Fruit Exchange here March 5, it was announced today by officials. Senator Henry D. Hatfield, of West Virginia, will also be on the program. An attendance of 400 is expected.

Senator McNary is a former president of a fruit cooperative in Oregon. His knowledge of problems faced by the fruit men resulted in his being invited.

The exchange banquet is annually the occasion of the largest gathering of sectional fruit men each year.

Worker Injured in Fall.

Erich O. Zabel, a workman employed at the new House Office Building, New Jersey avenue and B street southeast, dislocated his shoulder yesterday when he fell about 5 feet from a plank. He is the fourth workman injured at the building within a week. Zabel, who is 42 and lives at 916 Irving street northeast, was taken to Providence Hospital.

CHURCH CLUB GIVES ITS ANNUAL BANQUET

Ballston Men Prepare Food Served at Dinner; Officers Are Elected.

ARLINGTON COUNTY BUREAU OF THE POST.
Tel. Clar. 509. Clarendon, Va.

With more than 50 members attending, the Men's Club of the First Presbyterian Church of Ballston held its first annual banquet in the church last night.

The invocation was given by the Rev. L. L. Strock, pastor of the church, which was followed by an address of welcome by the president, Lawrence Douglas.

George W. Harris, of Harris & Ewing, of Washington, the principal speaker, gave an interesting lantern-slide lecture of his 30 years' experiences. A feature of his lecture was his trip to Paris with the late President Wilson at the Peace Conference. The program included a number of musical selections by Mrs. Myron Witters.

A feature of the banquet was that it was prepared and served entirely by the members of the club. The committee in charge of the arrangements were: Frank U. Sanderson, chairman; Lee Douglas, Richard Sanderson, R. I. Hixon, and Enos Taylor.

The officers are: Lawrence Douglas, president; Charles D. Boyer, vice president; Enos Taylor, treasurer, and Irwin M. Quigg, secretary.

Members of the executive committee are: The Rev. L. L. Strock, chairman; J. F. Hayes, E. Lee Douglas, and R. W. Montgomery.

In a comprehensive report covering a period from July 1, 1924, to June 30, 1930, Dr. P. M. Chichester, county health officer, states that the extension of and additional tappers to the county water system furnished from the Dalecarlia Water Works, in Washington, under the supervision of the War Department, has greatly added to the safety of the people of Arlington County so far as water-borne diseases are concerned.

During the year 1928 the report shows that Dr. Chichester urged the county to support a bond issue for a county-wide sewerage system, but it failed. He again in this report recommends that action be taken toward that end for the continued health and safety of the citizens.

Discussing the health conditions of the county, the report sets forth that during the year 1928-1929 there were no cases of typhoid fever in the county. For 1929-1930 there were nine cases, with but one death.

Outside of the nine cases mentioned, which was Arlington County's portion of a food outbreak of typhoid fever which occurred in the summer of 1929, there has not been a case of typhoid in the county since the fall of 1927.

The report shows that covering a period from July 1, 1928, to June 30, 1930, that there were a total of 141 cases. Dr. Chichester points out that every effort is being made to check the recurrence of this disease by preventive measures, but nothing has developed, nor will develop, in his opinion, until such time when a treatment such as we have for diptheria will be in practical use.

The county has been absolutely free of smallpox during the period which this report covers.

The campaign which has been waged in Arlington County against diptheria is rather outstanding, according to the report.

The campaign started back in 1926, at which time there were a large number of cases in the county causing much loss of time to residents as a result of the rigid quarantine. The report shows that during the year 1927-1928 there were but four cases; in 1928-1929 there were eleven cases, and during 1929-1930 there were twelve cases. Prior to 1927 there were, during the year 1926-1927, 57 cases.

The campaign was carried on principally through the county schools. This feature is brought out in the table which accompanied the report which shows that of the 23 cases covered in the report, 13 were preschool children, only seven being children attending the county schools.

The work being accomplished in the schools of the county is one of the outstanding features of the report. It shows that each year at the opening of school a thorough inspection is made, every child being examined and all defects, as far as is possible, corrected. In this connection the department maintains both preschool and school dental clinics under the supervision of Dr. C. R. Boyland. At these clinics, the children have their teeth examined and work is either done by the school dentist or a private dentist, which is optional with the parents. The preschool clinics, both for the teeth and general health, are featured by the department and parents are urged to take advantage of them.

The department maintains three health centers, one in Clarendon, another in Virginia Highlands and the third in Cherrydale. At these clinics Dr. Chichester is assisted by a corps of efficient school nurses who devote their entire time to county health work.

In addition to watching the health of the children, the department during the year makes special inspection of all stores in the county selling food and also the dairies in the county to see that everything is kept to a high standard.

Supporting the determined movement by the Fort Myer Heights Citizens Association, and having the backing of representatives from Clarendon, Lyon Village and Lyon Park Citizens Associations, to have the county officials take over Washington street as the most direct route, and apparently the county's only available approach to the new Arlington Memorial Bridge, it was announced last night that the Ballston Citizens Association is behind the movement. The special committee from the Ballston association to work with other committees on the project are Mrs. Catherine M. Rogers, Thomas J. Crack and Grover E. Payne.

Meeting at the home of the president, Mrs. Ruby G. Simpson, yesterday, the executive committee of the Organized Women Voters of Arlington County formulated plans for an extensive campaign to see that all women register and pay their poll taxes in order that they may participate in the November election, when county officials will be elected for a term of four years. It was stressed that all poll taxes must be paid on or before May 2.

The committee announces that the March meeting will be held Wednesday, March 25, in Jefferson District. A complete program for the meeting will be announced later.

The president announces the appointment of Mrs. Ruth B. Lowell as chairman of the membership committee.

The Parent-Teacher Association of the Washington-Lee High School held its monthly meeting in the school auditorium last night with more than 200 patrons in attendance. Following a short business session a founder's day program was presented by the girls of the junior and senior classes.

Mrs. E. E. Carver, fifth vice president of the National Congress of Parent-Teacher Associations, the principal speaker, spoke at length on the value of the association both to the teacher and patron. She urged closer cooperation of the patrons with the teachers and all county school officials.

The program concluded with a reception to the teachers of the school.

Miss Nancy Atlee, of Fort Madison, Iowa, vice president of the senior class at Arlington Hall, junior college for girls in Arlington County, was yesterday chosen by the student body as "May Queen" for the festival to be held early in May.

Mrs. Ruby G. Simpson, chairman of the committee in charge of arrangements for the annual banquet of the Arlington County Civic Federation, announces a special meeting of the committee to be held tonight in the rooms of the Arlington County Chamber of Commerce in Clarendon.

The Womans Christian Temperance Union of Waverley Hills will hold a luncheon meeting today at 1 o'clock in the Mount Olivet Methodist Church. Dr. Marie Ready, of Washington, is announced as the principal speaker.

RAILWAYS WILL AID BLOSSOM FESTIVAL

Join With Ship Lines in Boosting Shenandoah Apple Celebration.

Special to The Washington Post.

Winchester, Va., Feb. 26.—Representatives of Eastern and Southern transportation systems, steamship lines and express companies, joined with local citizens in a mass meeting tonight to pledge anew their participation in and financial support of the eighth annual Shenandoah Apple Bloom Festival here this spring.

Large delegations came from the Pennsylvania and Baltimore & Ohio Railroads. The former, headed by Superintendent Thomas B. Kennedy, Chambersburg, Pa., were on a special train. General Superintendent F. G. Hoskins headed the Baltimore & Ohio delegation.

Other rail lines sending representatives included the Norfolk & Western, Southern and Atlantic Coast Line and the Fruit Growers Express.

Preliminary reports from the festival finance committee disclosed many substantial contributions already made voluntarily. The entire gathering pledged Nelson F. Richards, director general, and the executive committee loyal support in the celebration.

In addition to speeches by transportation executives, cooperation was promised by Robert F. Nelson, jr., State Chamber of Commerce, and Malcolm Bridges, Richmond Chamber of Commerce. William E. Cooper was reelected executive committee chairman and presided.

Tobacco Magnate's Kin Sued in Auto Collision

Norfolk, Va., Feb. 26 (A.P.).—Testimony was heard today in a suit for $50,000 damages against W. W. Reynolds, nephew of the late R. J. Reynolds, tobacco magnate, and W. H. Pearson, jr., of Norfolk, brought by Collins Trafton Robertson, Norfolk, for alleged personal injuries in an automobile accident last summer.

The plaintiff was in a car driven by Pearson, which came into collision with another driven by Reynolds. The accident occurred at Virginia Beach.

Baltimore Man Held In Mail Fraud Charge

Geneva, N. Y., Feb. 26 (A.P.).—Harvey H. Arthur, 49, who said he was an attorney of Baltimore, was arrested in a hotel room here today by police on the request of local postal inspectors, who said Arthur was wanted on a charge of using the mails to defraud.

In Arthur's room was found a collection of seven pistols and revolvers, all of an old type except one, a fully loaded automatic.

THE ONCE OVER

By H. I. PHILLIPS

TAGGING THE MOTORIST.

RED plates, with the letters "R. D." to indicate reckless drivers, are proposed for the motor cars of persons convicted of careless driving, in a bill proposed in the New York State Legislature.

* * * *

It looks like a plot to make the careful driver conspicuous.

* * * *

Tag all the reckless operators in the country these days with a red "R. D." sign, and the two or three careful drivers will be objects of public curiosity.

* * * *

But if we're going in for this tag business why stop at "R. D."? Let's go the limit and provide a whole set of labels to mark the vagaries of the American automobilist. Prinstance:

J. R.—Joy rider!
W. A. H. E.—Woman at wheel. Hold everything!
B. N. D.—Beware, new driver!
N. G. O. E. D. F. H—Necking going on. Every driver for himself!
P. M. T. W. S.—Preoccupied mind type. Watch step!
V. G. G. F. C.—Very goofy. Give full clearance!
W. O. S. T. N. R.—Woman on shopping tour. Not responsible!
P. D. A.—Probably drunk again.
I. R. H.—Incurable road hog.

* * * *

BETTER yet, why not a system of colors and code markings:

Pink plate with large white star—Give this car plenty of room after midnight all nights and after 8 p. m. Saturdays and Sundays. Owner is convivial soul and is a hound for week-end parties. Tries to fly car after seventh gin highball.

Pink plate with two white stars—Female of above species. Very dangerous to navigation. Better play safe and take another road.

White plate with Maltese cross—Owner of this car makes it a practice to lend it to irresponsible juvenile son several nights a week. What the boy will do with this car is anybody's guess.

White plate with black center—College student, very wild on occasion Give plenty of room.

Black plate with white center—College student, very wild on all occasions. Better park until he passes.

White plate with onion in center—Run of the mill type of truck driver. Will hog road at all times. Pays no attention to signal to move over. Likes to crowd private cars off road, hold m[illegible] and leer at motorists who try to pass.

White [illegible] with spray of onions in center—Typical interurban passenger bus operator. Has Napoleonic complex. Thinks State highways a private right of way. Will never give the other fellow an even break. Don't toot him. It will do no good.

Triple X on red plate—Former taxicab driver now in private employ driving for private owner. If you care about your fenders give him the entire channel.

A THOUGHTFUL PAUSE.

"WHAT is your opinion of Mussolini?" Thomas Edison was asked on his eighty-fourth birthday, when reporters were subjecting him to the annual questionnaire. "Probably a good man for Italy," replied the wizard. You have to think that over for a while before deciding whether there is a likelihood of an apology from America or not.

Charlie Chaplin has refused a fabulous offer for a few appearances on the radio. Mr. Chaplin is said to doubt that he could be funny on the air. Where did he get the idea the radio people would expect anything like that?

Sir Hubert Wilkins, who is going to the North Pole in a submarine just to be different, or something, is to take an icebox with him. Possibly he wants it for a polar igloo on which he can hang a sign, "Twenty Degrees Cooler Inside."

P. K. L., who had to wait half an hour in front of one of those movie house box offices the other night, refers to it as an experience in the ill-bred line.

(Copyright, 1931.)

BLUE LAW BACKERS ALERT IN MARYLAND

Lord's Day Alliance Leads Fight to Balk Action by Legislature.

Special to The Washington Post.

Annapolis, Md., Feb. 6.—Opponents of legislation that would rule blue laws from the statute books of Maryland went before the Maryland General Assembly today when a hearing on the proposed measures was held before the Baltimore City delegation.

One of the bills has direct bearing upon city conditions and another would invoke home rule in the several counties as a means of settling such matters.

Dr. W. W. Davis, executive secretary of the Lord's Day Alliance, who has been a strong supporter of the blue laws for many years, as well as all measures affecting temperance and good morals, led the delegation in opposition to the pending bills.

Dr. Davis told the Baltimore City delegation, before which the hearing was held, he believed the bills to be unconstitutional, and declared that the bill designed to lift bans in the city is a local measure and that it should be of general application if its supporters expected to be upheld in the courts.

Blue Law Measures.

The first of the blue law measures introduced was by Delegate Thomas Dalesandro, of Baltimore, and its application was to the city only, leaving the matter of Sunday amusements, games and sales to the city council for control.

Another introduced by Speaker Michel, of the House of Delegates, would be State-wide in effect, placing in the hands of the governing bodies of the various counties and municipalities the right to permit and regulate Sunday amusements and sales.

A third bill introduced in the Senate by Senator Milton Altfeld, of Baltimore, would permit the sale of delicatessen products on Sunday through inclusion of the word delicatessen in the list of articles whose sale on the Sabbath is now legal.

The Baltimore City Council has approved a resolution calling for home rule on Sunday sales and amusements.

Short Senate Session.

Bills to provide for the levying of taxes uniformly for the calendar year and to prevent differing valuations as a basis for town and city or State taxes were introduced in a short Senate session, today, which also saw initiated a measure granting prosecutors authority to hold private hearings to adjudicate wife-desertion cases.

A bill by Senator Cobleitz (Democrat), Frederick, to permit creation of certain charitable funds otherwise invalid and a proposal by Senator Hilton (Democrat), Montgomery, asking that the period of notice allowed owners for removal of obstructions from the public highways be reduced from two months to ten days, were the only other State-wide measures introduced.

Boy, on Way to School, Dies Under Bus Wheels

Special to The Washington Post.

Aldie, Va., Feb. 26.—Jonathan Lipps, 8-year-old son of Albert Lipps, who lives near Aldie was instantly killed this morning when he was struck by a Winchester-Washington bus in Aldie as he was on his way to school.

Alighting from a car in which he was riding the little fellow walked around the rear of the car in the path of the oncoming bus headed for Washington. His skull was crushed and death was instantaneous.

Harrisonburg College Spring Holidays Fixed

Special to The Washington Post.

Harrisonburg, Va., Feb. 26.—President S. P. Duke, announced today spring holidays for students of Harrisonburg State Teachers College would begin after the regular class work Friday, April 3.

Classes will reconvene at 8 o'clock the morning of Wednesday, April 8. This is a change from the custom of allowing the holidays between winter and spring quarters, as the students prefer to have the regular holiday Easter season.

FAIRFAX ARRANGING FETE FOR BOOSTERS

4-H Clubs of County Plan Meetings Before Spring Rally and Camp.

FAIRFAX BUREAU OF THE POST.
P. O. Box 243, Fairfax, Va.
Phone Clarendon 2324-W-2.

The board of directors of the Fairfax County Chamber of Commerce met and made plans for a booster dinner to be held on March 18 in the town hall at Fairfax. The women's auxiliary of the Fairfax Volunteer Fire Department will serve the dinner.

Capt. Thurlow White, of Baileys Cross Roads, and Mrs. G. Ashley Money, of Colvin Run, were named joint chairmen of the committee on arrangements. The committee plans to serve 200 guests. Tickets will be distributed from the chamber office and all reservations must be made by March 10. Entertainment will be given during the banquet. Dancing will follow the supper. An orchestra already has been engaged. The reception committee will be composed of Edmund H. Allen, president of the chamber; John W. Rust, of Fairfax, and Capt. White and Mrs. G. Ashley Money.

Citizens and schoolboys led by the Falls Church Volunteer Firemen battled for several hours yesterday afternoon to conquer a large field fire which threatened several large homes in West Falls Church on Oak street.

The fire started about 3:30 in the afternoon. It is believed that it was caused by some of the boys playing with matches. More than 100 acres of land were burned over and a small shed fell in the path of the flames. Many large cedar trees burned like torches, the flames being visible for many miles.

C. J. Hyslup, of Richmond, State superintendent of vocational education of the State Board of Education, will meet with the principals of the Fairfax County high schools this afternoon at 1:30 in the office of the school board at Fairfax. The questionnaires recently filled out by the pupils will be discussed. The teachers will consider whether or not it would be best to include a course in vocational guidance in the school curriculum for the next school term. Divisional Superintendent of Schools Wilbert T. Woodson has extended an invitation to the members of the Fairfax County school board to attend the meeting today.

The Fairfax County 4-H Club Council, which is composed of the officers of the 4-H clubs of the county, will meet tomorrow morning in the auditorium of the Fairfax School. Plans will be made for the annual spring rally day and for the summer camp. Officers for the coming year will be elected. Miss Hallie Hughes, State Girls Club agent, will address the presidents and vice presidents of the clubs on their duties. Miss Agnes Donaldson will talk to the secretaries and reporters and Miss Olga Jenson will instruct the recreation and song leaders in the work. Following the business meeting there will be a 30-minute recreation period, in which all club officers will participate.

The Ushers League of the Presbyterian Church at Falls Church is giving a motion picture show tonight and tomorrow night at the church for the benefit of the Sunday School equipment fund.

Special Lenten services are being held each Friday evening at 7:30 and each Sunday evening at 5 in St. James' Catholic Church at West Falls Church.

Mrs. C. A. Ransom will be the principal speaker during the radio program of the Falls Church Parent-Teacher Association program which will be broadcast tomorrow afternoon over Station WJSV at Mount Vernon Hills, Va. The soloist will be Miss Katherine Schofield. Instrumental music will also be included in the program.

The Junior League of the Baileys Cross Roads School will hold its meeting this afternoon in the schoolhouse.

The Great Falls Grange, under the direction of Mrs. Marvin Sanders, has made plans for a baked chicken dinner tomorrow afternoon from 5:30 until 8 to be given in the Grange Hall at Forestville. The supper will be followed by an entertainment program.

Tobacco Mart to Close With New Record Made

Special to The Washington Post.

Petersburg, Va., Feb. 26.—The Petersburg tobacco market will close tomorrow with a new record for quantity handled. Total sales this year will fall only a little short of 5,000,000 pounds, the goal set at the beginning of the season. In spite of this fact the quantity handled this year will be greater than in any previous year.

Prices also have held up well and the average for the season will be well up in the column for the State.

Pants Burglar Eludes Police in Six Robberies

Baltimore, Md., Feb. 26 (A.P.).—Baltimore's pants burglar, sought by police serving extra duty for several weeks, made a door-to-door canvass last night. He got into four houses and two pairs of pants. His net receipts were $46 in cash and several diamond rings.

The tour of duty of police in one district has been lengthened by hours so more men will be available to take part in the search for the elusive burglar. Last fall another pants burglar, a young Negro, was nabbed, but later the depredations broke out anew.

Lynchburg Man Draws 6 Months in Rum Case

Special to The Washington Post.

Lynchburg, Va., Feb. 26.—Carl Vinson, charged with violating the prohibition law, was convicted in municipal court today and fined $122.50 and given a six-month sentence. He indicated he would appeal.

State prohibition officers testified they watched a house leased by Vinson two nights and arrested him when they saw him with liquor. The raid which followed resulted in capture of 40 gallons of liquor.

Engineer's Resignation Accepted.

The Public Utilities Commission yesterday formally accepted the resignation of Bert H. Peck, its chief engineer, who has accepted a position with the Washington Gas Light Co. No successor has been chosen yet, it was said.

Rev. H. A. Curley Dies in Baltimore

St. Ann's Church Pastor for Last Ten Years Succumbs at Age of 60.

The Rev. Hugh A. Curley, pastor of St. Ann's Catholic Church here for the last ten years, died yesterday in the Jenkins Memorial Hospital, Baltimore, Md., after a lengthy illness. He was 60 years old.

He was a native of Baltimore and graduated at St. Charles College and St. Mary's Seminary, of that city. Cardinal Gibbons ordained him to the priesthood in 1897. He is survived by one brother, Harry Curley, of this city.

Funeral services will be held in the Catholic Cathedral in Baltimore Monday morning at 10 o'clock. Archbishop Curley, of Baltimore, will preside at solemn requiem mass, and interment will take place in the new Catholic Cemetery in Baltimore.

A requiem mass for Father Curley will be held here in St. Ann's Church Tuesday morning, which will be attended by the congregation and several priests.

GRADING PLAN URGED TO ASSIST BUSINESS

Service to Lamb Producers in Virginia Is Explained by Official.

Richmond, Va., Feb. 26 (A.P.).—K. A. Keithly, of the Virginia Division of Markets, today urged lamb producers, buyers and dealers in the State to use the Virginia lamb grading service, which he said has been organized to facilitate the transaction of business through a general knowledge of the standard grades for lambs.

Among the objectives of the service, Mr. Keithly mentioned:

Bringing about a more uniform market for lambs of similar quality.

Encouraging production of better quality lambs.

Giving the farmers a more definite basis for grading lambs and demonstrating that docking and castrating is profitable.

Demonstrating the value of proper grading and insisting that market agencies sell on a graded basis.

Enabling farmers to become familiar with the grades and weights that are more in demand.

Bringing about a closer cooperation and better understanding between producers, packers, buyers, order buyers and commission men.

Enabling buyers and shippers to secure more uniform loadings of lambs as a result of more careful and intelligent grading.

Giving the buyers and farmers the benefit of impartial judgment of an experienced live stock man who carefully inspects the lambs without binding or obligating either party to accept the findings of the official grader.

Making available to farmers definite and practical information on current prices by grades, based upon the actual sales of lambs, when possible.

Vital Statistics

DEATHS REPORTED.

Helen M. Carrigan, 80 yrs., 742 13th se.
Sophrane H. Wilkins, 79 yrs., Sibley Hospital.
Ann Catherine Padgett, 71 yrs., 1322 V st. se.
Tristram Carey, 67 yrs., 804 23d st. nw.
Edward W. Boyd, 63 yrs., 217 5th ne.
Aylett C. Motley, 55 yrs., 1444 Monroe st. nw.
Robert A. Walker, 52 yrs., 1325 34th nw.
Edward Baker, 52 yrs., Walter Reed Hospital.
Harry B. Gallatin, 49 yrs., 233 Pa. ave. nw.
James Lester Beailes, 48 yrs., George Washington University Hospital.
Grace Evelyn Russell, 45 yrs., 534 Ingraham st. nw.
Walker G. Toner, 43 yrs., 413 4th nw.
Silas D. Utterback, 41 yrs., 6222 Ga. ave.
Elizabeth Higgins, 40 yrs., 1735 New Hampshire ave. nw.
George A. Campbell, 40 yrs., 233 Pa. ave. nw.
Morris Wilton Smith, 21 yrs., 3045 Conn. ave. nw.
Leonard J. Parrell, 2 months, Children's Hospital.
Helen Warner, 65 yrs., 1303 3d st. nw.
Frank Armstead, 57 yrs., Home Aged and Infirm.
Eugene Parr, 52 yrs., 518 23d st. nw.
Edward Johnson, 52 yrs., St. Elizabeth's Hospital.
Annie Newman, 51 yrs., Gallinger Hosp.
Lavania De Valle, 49 yrs., Freedmen's Hospital.
Elizah Spells, 37 yrs., Tuberculosis Hosp.
Mamie Peyton, 36 yrs., 924 F st. sw.
Leroy Hill, 20 yrs., 436 I st. nw.
Melvin Dickerson, 2 months, Gallinger Hospital.
Infant of John and Amanda Bailey, 8 hours, 1312 G st. ne.

LICENSED TO MARRY.

William G. Jindel, 25, and Virgie P. Ward, 20. The Rev. F. W. Alstock.
Bennie Hedgeman, 22, and Emma Thurman, 20. The Rev. J. I. Loving.
William R. Gray, 29, and Elsie Beall, 28. The Rev. J. E. Graham.
John Tolliver, 56, and Hattie Hallstocks, 45. The Rev. Elijah Coleman.
Elwood Reid, 22, Dumfries, Va., and Lena Green, 20, Quantico, Va. The Rev. W. D. Jarvis.
Robert Henson, 22, and Josephine Butler, 21. The Rev. Clarence Diaz.
William Hall, 23, and Annie M. Warfield, 22. The Rev. Frank W. Alstock.
William R. Ford, 36, Salem, Va., and Helen I. Smoot, 35, Salem, Va. The Rev. A. P. Pearl.
Charles H. Stackhouse, 24, and Florence T. Stewart, 19. The Rev. H. M. Hennig.
James Cator, 40, and Eva O'Connell, 45. The Rev. D. C. Keenan.
Abrahars P. Rosenberg, 49, and Rose Herman, 38. The Rev. Gedalia Silverstone.
Joseph B. Colburn, 28, and Grace Harris, 26. The Rev. Earle Willey.

Licenses issued at Rockville, Md.:
Thomas E. McComas, 25, White Hall, Md., and Anna Grove, 28, Fown Grove, Pa.
Thomas Deane Lewis, 30, Bethesda, Md., and Elizabeth Clarton Elliott, 30, Chevy Chase, Md.

BIRTHS REPORTED.

Charles E. and Pauline Nelson, boy.
James L. and Bertha Russell, boy.
Dallas and Miriam Burger, boy.
Sol and Fannie Silvock, boy.
Paul A. and Helen Sebastian, boy.
Charles P. and Florence Mehring, boy.
Francis J. and Helen I. Mischon, boy.
Earl J. and Kathrine Selner, boy.
George M. and Mary Richardson, boy.
Lawrence and Alice Stinson, boy.
Maury and Elizabeth Deskins, boy.
James D. and Beatrice Spencer, boy.
William J., jr., and Mary Duffy, boy.
Vincent W. and Marjorie Plumpton, boy.
William F. and Hilda Barret, boy.
Clarence W. and Margaret Warner, boy.
James H. and Agnes Payne, boy.
George R. and Beatrice Shupp, boy.
Mark and Ruth Taynton, boy.
John H. and Ruth Park, girl.
Paul and Lola George, girl.
Hugh W. and Margaret Suitland, girl.
Norman D. and Evelyn Luzenbeel, girl.
Lambert W. and Mary Johnson, girl.
Samuel E. and Clara Brown, girl.
Robert L. and Blair Satterfield, girl.
John D. and Alice Mayers, girl.
Glenville and Margaret Brown, girl.
Harry B. and Gertrude Yeoman, girl.
Guy D. and Ava Pendleton, girl.
Russell and Esther Clanton, girl.
Joshua and Nellie Taylor, girl.
Henry C. and Yee Bow, girl.
Robert E. and Beatrice Light, girl.
Robert and Edith Wood, girl.
Walter H. and Anna Yost, girl.
Ebert B. and Vera Jones, girl.
Chester O. and Mary Diven, girl.
George N. and Thelman Graner, girl.
Richard and Ella Boesbury, boy.
Alfonso and Doris Garnet, boy.
James E. and Miriam Fisher, boy.
William and Agnes Anderson, girl.

DISEASE IS COSTLY TO RURAL VIRGINIA

$15,000,000 Reported Yearly Loss From Preventable Sicknesses.

Richmond, Va., Feb. 26 (A.P.).—Preventable diseases incur an economic loss to rural Virginia of not less than $15,000,000 annually, a survey of rural health in Virginia, conducted by the Virginia State Chamber of Commerce on public health, showed today.

The committee claimed that the fact that the population of Virginia is "predominantly rural emphasizes the importance of any attack upon the problems of public health when undertaken primarily from the standpoint of rural health," and urged that "it is obvious that such a study concerns the largest group of people in the State and that the health conditions in rural Virginia have a most important effect upon State mortality and morbidity."

The report covered the entire field of rural public health in Virginia. It was written by William H. Wandel, of Charlottesville. The summary of conclusions follows:

"Knowledge of true health conditions in Virginia is hampered by negligence of physicians in reporting cases of sickness and in the misleading effect of reporting the place of deaths and births literally instead of reporting origin of cause of death, or, for records of birth, residence.

Rural Death Rate Lower.

"While the rural total death rate in Virginia is lower than the urban rate, the rates on communicable and preventable diseases are uniformly higher in the country than in the city. The rate of improvement through the State has been lower in the rural than in the urban sections.

"Only half of the doctors, 15 per cent of the registered nurses and less than 15 per cent of the hospital beds available for use in Virginia are to be found outside the cities. Throughout the counties there is a marked maldistribution of these health agencies and many sections are obviously in need.

"To combat the dearth of health agencies in the counties of Virginia it is particularly necessary to direct the attention of young doctors to the advantages of rural service and to induce the country dwellers to utilize the hospital facilities which they now have.

"The county boards of health as now constituted in Virginia are not capable of carrying out the public health activities in the local governmental units. This is the reason that the composition of the local body is neither adapted to the comprehensive demands made in the name of public health nor does it have the financial support necessary to fulfill those demands.

Full Time Units Urged.

"For proper and adequate public health service in the counties of Virginia nothing less than full-time units are necessary.

"A full-time county unit to meet the needs of Virginia requires an annual budget of $10,000. For a representative area this would mean a per capita expenditure of 40 cents.

"Public health service must be fitted to the community or area which it serves and it must be permanent. This means unified control and coordinated units serving geographical rather than strictly political divisions. The grouping of two or more counties in Virginia has already been shown feasible and desirable.

"For permanence and efficiency there must be stability in management and in financial support. The best guarantee of these is in the State Department of Health. With its present appropriation increased $500,000 or approximately doubled, it could retrieve the rural Virginia many times that amount now being lost in tangible money values and could assure to the people increased happiness, contentment and efficiency."

The report went into all phases of the summary in detail. One of the sections dealt with the economic loss to Virginia through the prevalence of preventable and communicable disease in rural Virginia. It was estimated from reliable source material the economic loss through deaths caused by preventable diseases amounts to approximately $15,000,000 a year.

"Hebrew Renaissance" Described by Lecturer

A lecture in which the story of the Hebrew people was told in realistic terms, with accounts of its gains and losses, was given last night at the Jewish Community Center by Prof. Shalom Spiegel, noted author and lecturer, the title of the lecture being "The Story of the Hebrew Renaissance."

Dr. Spiegel, who has been attached to the Technical Institute of Haifa, Palestine, is now professor of Hebrew literature at the Jewish Institute of Religion, New York City, and is one of the outstanding person